

- WILLOW STREET  
87-II-15-26 PEARL ISLAND

RECEIVED  
U.S. DEPARTMENT OF AGRICULTURE  
WASHINGTON, D.C.

Date Issued: **August 1, 1974**  
 Portland Plumbing Inspector

By: **[Signature]**  
**P. S. HOFFES**  
 App. First Insp.

Date: **[Signature]**  
 By: **[Signature]**  
 App. Final Insp.

- Type of Bldg.
- Commercial
  - Residential
  - Single
  - Multi Family
  - New Construction
  - Remodeling

PERMIT TO INSTALL PLUMBING

Address: **87-11-16-17 Willow St**  
 Installation For: **1 fam.**  
 Owner of Bldg.: **Edward Ivers**  
 Owner's Address: **Same**

PERMIT NUMBER **3795**

Contractor: **L.R. Plants**  
 Date: **8-1-74**  
 Peaks Island

NEW	REF L		INO.	FEE
		SINKS		
		LAVATORIES		
		TOILETS		
		BATH TUBS		
		SHOWERS		
		DRAINS		
		FLOOR SURFACE		
		HOT WATER TANKS		
		TANKLESS WATER HEATERS		
		GARBAGE DISPOSALS		
		SEPTIC TANKS		
		HOUSE SEWERS	1	10.00
		ROOF LEADERS		
		AUTOMATIC WASHERS		
		DISHWASHERS		
		OTHER		
		Base Fee		3.00
TOTAL			1	13.00

Building and Inspection Services Dept.: Plumbing Inspection

R3 RESIDENCE ZONE

PERMIT ISSUED

MAY 5 1961

CITY of PORTLAND



APPLICATION FOR PERMIT

Class of Building or Type of Structure Third Class

Portland, Maine, May 4, 1961

To the INSPECTOR OF BUILDINGS, PORTLAND, MAINE

The undersigned hereby applies for a permit to erect alter repair demolish install the following building structure equipment in accordance with the Laws of the State of Maine, the Building Code and Zoning Ordinance of the City of Portland, plans and specifications, if any, submitted herewith and the following specifications:

Location Willow Street, Peaks Island (87-11-15) Within Fire Limits? Dist. No.

Owner's name and address Dana Jaquith, 35 Walnut Rd., West Arrington Telephone

Lessee's name and address Telephone 206-2864

Contractor's name and address Roland Hoar, Peaks Island Telephone

Architect Specifications Plans No. of sheets

Proposed use of building Cottage No. families

Last use No. families

Material frame No. stories 1 1/2 Heat Style of roof Roofing

Other buildings on same lot

Estimated cost \$250. Fee \$ 2.00

General Description of New Work

To demolish existing 7'x9' shed portion of cottage and to construct 1-story, frame addition same size and location

It is understood that this permit does not include installation of heating apparatus which is to be taken out separately by and in the name of the heating contractor. PERMIT TO BE ISSUED TO Roland Hoar

Details of New Work

Is any plumbing involved in this work? Is any electrical work involved in this work?

Is connection to be made to public sewer? If not, what is proposed for sewage?

Has septic tank notice been sent? Form - notice - sent?

Height average grade to top of plate 9' Height average grade to highest point of roof 10'6"

Size, front depth No. stories 1 solid or filled land? Solid earth or rock? rock

Material of foundation ledge Thickness, top bottom cellar

Kind of roof shed - flat Rise per foot 2 1/2" Roof covering asphalt roofing Class C Und. Lab.

No. of chimneys Material of chimneys of lining Kind of heat fuel

Framing Lumber - Kind hemlock Dressed or full size? dressed Corner posts 4x4 Sills 6x6

Size Girder Columbus under girders Size Max. on centers

Studs (outside walls and carrying partitions) 2x4-16" O. C. Bridging in every floor and flat roof span over 8 feet.

Joists and rafters: 1st floor 2x6 2nd 3rd roof 2x6

On centers: 1st floor 16" 2nd 3rd roof 16"

Maximum span: 1st floor 7' 2nd 3rd roof 7'

If one story building with masonry walls, thickness of walls? height?

If a Garage

No. cars now accommodated on same lot, to be accommodated number commercial cars to be accommodated

Will automobile repairing be done other than minor repairs to cars habitually stored in the proposed building?

APPROVED: ON-5/5/61 - [Signature]

Miscellaneous Will work require disturbing of any tree on a public street? no Will there be in charge of the above work a person competent to see that the State and City requirements pertaining thereto are observed? yes Dana Jaquith

INSPECTION COPY Signature of owner By: [Signature]



Miss Jaguith  
35 Walnut Pk.  
West Barrington  
R. I.

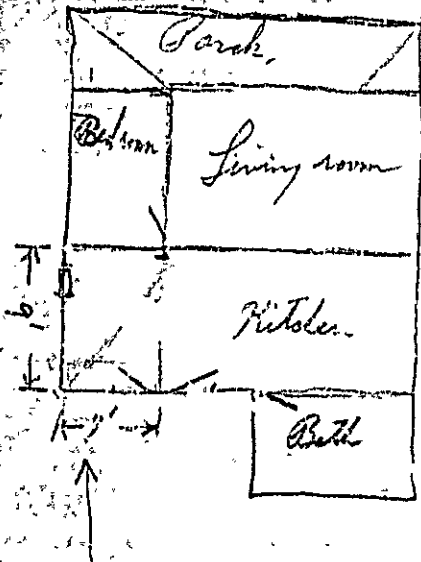

Remove + Replace  
7' x 9' sheq'

87-11-15-16



# APPLICATION FOR PERMIT

**PERMIT ISSUED**  
01453  
JUN 23 1947

Class of Building or Type of Structure Third

Portland, Maine, June 23, 1947

To the INSPECTOR OF BUILDINGS, PORTLAND, MAINE

The undersigned hereby applies for a permit to erect alter repair demolish install the following building structure equipment in accordance with the Laws of the State of Maine, the Building Code and Zoning Ordinance of the City of Portland, plans and specifications, if any, submitted herewith and the following specifications:

Location Willow Street, Peaks Island Assess Lot No. Within Fire Limits? Dist No     

Owner's name and address 87-11-16 (Lowell Cottage) Telephone     

~~Owner's~~ name and address Annabelle Lowell, 2 Clinton St., Cambridge, Mass Telephone     

Contractor's name and address Owner Telephone     

Architect      Specifications      Plans      No of sheets     

Proposed use of building      No. families     

Last use Cottage No. families     

Material wood No. stories 1 1/2 Heat      Style of roof pitch Roofing     

Other buildings on same lot     

Estimated cost \$      Fee \$ 1.00

### General Description of New Work

To demolish one ~~story~~ and one half/frame cottage.  
No sewer connection.

It is understood that this permit does not include installation of heating apparatus which is to be taken out separately by and in the name of the heating contractor.

### Details of New Work

Is any plumbing involved in this work?      Is any electrical work involved in this work?     

Height average grade to top of plate      Height average grade to highest point of roof     

Size, front      depth      No. stories      solid or filled land?      earth or rock?     

Material of foundation      Thickness, top      bottom      cellar     

Material of underpinning      Height      Thickness     

Kind of roof      Rise per foot      Roof covering     

No. of chimneys      Material of chimneys      of lining      Kind of heat      fuel     

Framing lumber—Kind      Dressed or full size?     

Corner posts      Sills      Girt or ledger board?      Size     

Girders      Size      Columns under girders      Size      Max. on centers     

Studs (outside walls and carrying partitions) 2x4-16" O. C. Bridging in every floor and flat roof span over 8 feet.

Joists and rafters: 1st floor     , 2nd     , 3rd     , roof     

On centers: 1st floor     , 2nd     , 3rd     , roof     

Maximum span: 1st floor     , 2nd     , 3rd     , roof     

If one story building with masonry walls, thickness of walls?      height?     

### If a Garage

No. cars now accommodated on same lot      to be accommodated      number commercial cars to be accommodated     

Will automobile repairing be done other than minor repairs to cars habitually stored in the proposed building?     

**APPROVED:**

\_\_\_\_\_

\_\_\_\_\_

\_\_\_\_\_

### Miscellaneous

Will work require disturbing of any tree on a public street?     

Will there be in charge of the above work a person competent to see that the State and City requirements pertaining thereto are observed? yes

INSPECTION COPY

Signature of owner by Annabelle Lowell  
Carroll Carter

1947 E

Permit No. 47/1453  
Location: Willow Street  
Deane Island  
Owner: Cannabell, Lowell  
Date of permit: 6/22/47  
Notif. closing-in \_\_\_\_\_  
Inspn. closing-in \_\_\_\_\_  
Final Notifi. \_\_\_\_\_  
Final Insp. \_\_\_\_\_  
Cert. of Occupancy issued \_\_\_\_\_

NOTES





# APPLICATION FOR PERMIT

Class of Building or Type of Structure Third Class

Portland, Maine, June 4, 1947

PERMIT ISSUED  
01232  
JUN 4 1947

To the INSPECTOR OF BUILDINGS, PORTLAND, MAINE

The undersigned hereby applies for a permit to erect alter repair demolish install the following building structure equipment in accordance with the Laws of the State of Maine, the Building Code and Zoning Ordinance of the City of Portland, plans and specifications, if any, submitted herewith and the following specifications:

Location Willow Street, Peaks Island Within Fire Limits? no Dist. No. \_\_\_\_\_  
 Owner's name and address A. F. Lowell, 2 Clinton Street, Cambridge, Mass Telephone \_\_\_\_\_  
 Lessee's name and address \_\_\_\_\_ Telephone \_\_\_\_\_  
 Contractor's name and address A. R. Vincent, Peaks Island Telephone \_\_\_\_\_  
 Architect \_\_\_\_\_ Specifications \_\_\_\_\_ Plans no No. of sheets \_\_\_\_\_  
 Proposed use of building \_\_\_\_\_ No. families \_\_\_\_\_  
 Last use Cottage No. families \_\_\_\_\_  
 Material \_\_\_\_\_ No. stories \_\_\_\_\_ Heat \_\_\_\_\_ Style of roof \_\_\_\_\_ Roofing \_\_\_\_\_  
 Other buildings on same lot \_\_\_\_\_  
 Estimated cost, \$ \_\_\_\_\_ Fee \$ 1.00

### General Description of New Work

To demolish existing  $1\frac{1}{2}$  story frame cottage.

It is understood that this permit does not include installation of heating apparatus which is to be taken out separately by and in the name of the heating contractor.

### Details of New Work

Is any plumbing involved in this work? \_\_\_\_\_ Is any electrical work involved in this work? \_\_\_\_\_  
 Height average grade to top of plate \_\_\_\_\_ Height average grade to highest point of roof \_\_\_\_\_  
 Size, front \_\_\_\_\_ depth \_\_\_\_\_ No. stories \_\_\_\_\_ solid or filled land? \_\_\_\_\_ earth or rock? \_\_\_\_\_  
 Material of foundation \_\_\_\_\_ Thickness, top \_\_\_\_\_ bottom \_\_\_\_\_ cellar \_\_\_\_\_  
 Material of underpinning \_\_\_\_\_ Height \_\_\_\_\_ Thickness \_\_\_\_\_  
 Kind of roof \_\_\_\_\_ Rise per foot \_\_\_\_\_ Roof covering \_\_\_\_\_  
 No. of chimneys \_\_\_\_\_ Material of chimneys \_\_\_\_\_ of lining \_\_\_\_\_ Kind of heat \_\_\_\_\_ fuel \_\_\_\_\_  
 Framing lumber—Kind \_\_\_\_\_ Dressed or full size? \_\_\_\_\_  
 Corner posts \_\_\_\_\_ Size \_\_\_\_\_ Girt or ledger board? \_\_\_\_\_ Size \_\_\_\_\_  
 Girders \_\_\_\_\_ Size \_\_\_\_\_ Columns under girders \_\_\_\_\_ Size \_\_\_\_\_ Max. on centers \_\_\_\_\_  
 Studs (outside walls and carrying partitions) 2x-16" O. C. Bridging in every floor and flat roof span over 8 feet.  
 Joists and rafters: 1st floor \_\_\_\_\_, 2nd \_\_\_\_\_, 3rd \_\_\_\_\_, roof \_\_\_\_\_  
 On centers: 1st floor \_\_\_\_\_, 2nd \_\_\_\_\_, 3rd \_\_\_\_\_, roof \_\_\_\_\_  
 Maximum span: 1st floor \_\_\_\_\_, 2nd \_\_\_\_\_, 3rd \_\_\_\_\_, roof \_\_\_\_\_  
 If one story building with masonry walls, thickness of walls? \_\_\_\_\_ height? \_\_\_\_\_

### If a Garage

No. cars now accommodated on same lot \_\_\_\_\_ to be accommodated \_\_\_\_\_ number commercial cars to be accommodated \_\_\_\_\_  
 Will automobile repairing be done other than minor repairs to cars habitually stored in the proposed building? \_\_\_\_\_

APPROVED: \_\_\_\_\_  
 \_\_\_\_\_  
 \_\_\_\_\_

### Miscellaneous

Will work require disturbing of any tree on a public street? no  
 Will there be in charge of the above work a person competent to see that the State and City requirements pertaining thereto are observed? yes

A. B. Lowell

Signature of owner

By: \_\_\_\_\_

*George Vincent*

INSPECTION COPY



Permit No. 47/1232

Location Williams St. - Portland

Owner G. B. Merrill

Date of permit 6/4/47

Notif. closing-in

Inspn. closing-in

Final Notif.

Final Inspn.

Cert. of Occupancy issued

~~NOTES~~



APARTMENT HOUSE ZONE  
APPLICATION FOR PERMIT

Permit No. 2639

PERMIT ISSUED  
NOV 17 1930

Class of Building or Type of Structure \_\_\_\_\_

Portland, Maine, November 17, 1930.

To the INSPECTOR OF BUILDINGS, PORTLAND, ME.

The undersigned hereby applies for a permit to erect, alter, install the following building structure equipment in accordance with the Laws of the State of Maine, the Building Code of the City of Portland, plans and specifications, if any, submitted herewith and the following specifications:

Location Willow St., Peaks Is. Ward 1 Within Fire Limits? no Dist. No. \_\_\_\_\_

Owner's or lessor's name and address Anna Lowell, 3 Clinton St., Cambridge, Mass. Telephone \_\_\_\_\_

Contractor's name and address George Keating, Willow St., Peaks Is. Telephone 80

Architect's name and address \_\_\_\_\_

Proposed use of building cottage No. families 1

Other buildings on same lot \_\_\_\_\_

Plans filed as part of this application? no No. of sheets \_\_\_\_\_

Estimated cost \$ 100 Fee \$ 50

Description of Present Building to be Altered

wood No. stories 1 1/2 Heat \_\_\_\_\_ Style of roof \_\_\_\_\_ Roofing \_\_\_\_\_

Use cottage No. families 1

General Description of New Work  
To build one outside brick chimney

NOTIFICATION BEFORE  
GR - WORK IS WANTED  
REPAIRS - GR - WORK IS WANTED

It is understood that this permit does not include installation of heating apparatus which is to be taken out separately by and in the name of the heating contractor.

Details of New Work

Size, front \_\_\_\_\_ depth \_\_\_\_\_ No. stories \_\_\_\_\_ Height average grade to top of plate \_\_\_\_\_  
Height average grade to highest point of roof \_\_\_\_\_

To be erected on solid or filled land? \_\_\_\_\_ earth or rock \_\_\_\_\_

Material of foundation brick Thickness, top \_\_\_\_\_ bottom \_\_\_\_\_

Material of underpinning \_\_\_\_\_ Height \_\_\_\_\_ Thickness \_\_\_\_\_

Kind of Roof \_\_\_\_\_ Rise per foot \_\_\_\_\_ Roof covering \_\_\_\_\_

No. of chimneys 1 Material of chimneys brick of lining stone

Kind of heat \_\_\_\_\_ Type of fuel \_\_\_\_\_ Is gas fitting involved? \_\_\_\_\_

Corner posts \_\_\_\_\_ Sills \_\_\_\_\_ Girt or ledger board? \_\_\_\_\_ Size \_\_\_\_\_

Material columns under girders \_\_\_\_\_ Size \_\_\_\_\_ Max. on centers \_\_\_\_\_

Studs (outside walls and carrying partitions) 2x4-16' O.C. Girders 6x8 or larger. Bridging in every floor and flat roof span over 8 feet. Sills and corner posts all one piece in cross section.

Joists and rafters: 1st floor \_\_\_\_\_, 2nd \_\_\_\_\_, 3rd \_\_\_\_\_, roof \_\_\_\_\_

On centers: 1st floor \_\_\_\_\_, 2nd \_\_\_\_\_, 3rd \_\_\_\_\_, roof \_\_\_\_\_

Maximum span: 1st floor \_\_\_\_\_, 2nd \_\_\_\_\_, 3rd \_\_\_\_\_, roof \_\_\_\_\_

If one story building with masonry walls, thickness of walls? \_\_\_\_\_ height? \_\_\_\_\_

If a Garage

No. cars now accommodated on site lot \_\_\_\_\_, to be accommodated \_\_\_\_\_

Total number commercial cars to be accommodated \_\_\_\_\_

Will automobile repairing be done other than minor repairs to cars habitually stored in the proposed building? \_\_\_\_\_

Miscellaneous

Will above work require removal or disturbing of any shade tree on a public street? no

Will there be in charge of the above work a person competent to see that the State and City requirements pertaining thereto are observed? yes

INSPECTION COPY

Signature of owner \_\_\_\_\_

Anna Lowell  
George Keating

Ward 1 Permit No. 30/2639

Location Hillman St. Peabody

Owner Annice Lowell

Date of permit 11/17/30

Not f. closing-in

Expn. closing-in

Final Notif.

Final Inspn. 10/13/31

Cert. of Occupancy issued None

NOTES:

4/1/31 work started  
A.S.S.  
10/12/31 2nd floor

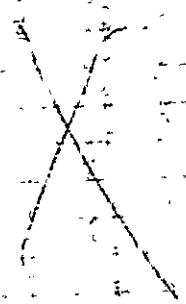



# APPLICATION FOR PERMIT

**PERMIT ISSUED**

F.O.C.A. USE GROUP .....

B.O.C.A. TYPE OF CONSTRUCTION ..... 0713

JUL 10 1985

ZONING LOCATION ..... PORTLAND, MAINE JULY 9, 1985

**CITY OF PORTLAND**

To the CHIEF OF BUILDING & INSPECTION SERVICES, PORTLAND MAINE

The undersigned hereby applies for a permit to erect, alter, repair, demolish, move or install the following building, structure, equipment or change use in accordance with the Laws of the State of Maine, the Portland B.O.C.A. Building Code and Zoning Ordinance of the City of Portland with plans and specifications, if any, submitted herewith and the following specifications:

LOCATION B7-II-15 & 16 Willow St., Pa. Fire District #1  #2

1. Owner's name and address ..... George St. Maurice, P.O. Box 115 Telephone 765-2305
2. Lessee's name and address ..... Pease 04109 Telephone .....
3. Contractor's name and address ..... OWNER Telephone .....

Proposed use of building deck and shed No. of stories .....

Actual use ..... No. families .....

Material ..... No. stories ..... Heat ..... Style of roof ..... Roofing .....

Other buildings on same lot .....

Estimated contractual cost \$ 1,000 Appraisal Fees \$ .....

FIELD INSPECTOR—Mr. .... Base Fee \$ 25.00 .....

@ 775-5451 Late Fee .....

to construct 20 x 14 deck and TOTAL \$ 25.00 .....

14 x 8 shed as shown

Stamp of Special Conditions

**NOTE TO APPLICANT:** Separate permits are required by the installers and subcontractors of heating, plumbing, electrical and mechanicals.

### DETAILS OF NEW WORK

- Is any plumbing involved in this work? .....
- Is any electrical work involved in this work? .....
- Is connection to be made to public sewer? .....
- If not, what is proposed for sewage? .....
- Has septic tank notice been sent? .....
- Form notice sent? .....
- Height average grade to top of plate .....
- Height average grade to highest point of roof .....
- Size, front ..... depth ..... No. stories .....
- Is it solid or filled land? .....
- earth or rock? .....
- Material of foundation ..... Thickness, top ..... bottom ..... center .....
- Kind of roof ..... Rise per foot ..... Kind of covering .....
- No. of chimneys ..... Material of chimneys ..... of lining ..... Kind of heat ..... fuel .....
- Framing Lumber—Kind ..... Dressed or full size? .....
- Corner posts ..... Sills .....
- Size Girder ..... Column under girders ..... Size ..... Max. on centers .....
- Studs (outside walls and carrying partitions) 2x4-16" O. C. Bridging in every floor and flat roof span over 8 feet.
- Joists and rafters: 1st floor ..... 2nd ..... 3rd ..... roof .....
- On centers: 1st floor ..... 2nd ..... 3rd ..... roof .....
- Maximum span: 1st floor ..... 2nd ..... 3rd ..... roof .....
- If one story building with masonry walls, thickness of walls? .....
- height? .....

### IF A GARAGE

No. cars to be accommodated on same lot ..... to be accommodated ..... number commercial cars to be accommodated .....

Will automobile repairing be done other than minor repairs to cars habitually stored in the proposed building? .....

APPROVED BY: DATE MISCELLANEOUS

BUILDING INSPECTION PLAN EXAMINER ..... Will work require disturbing of any tree on a public street? .....

ZONING: ..... Will there be in charge of the above work a person competent

BUILDING CODE ..... to see that the State and City requirements pertaining thereto

Fire Dept. .... are observed? .....

Health Dept. ....

Others: .....

Signature of Applicant George St. Maurice Phone # 761 206

Type Name of above ..... 1  2  3  4

Other .....

and Address .....

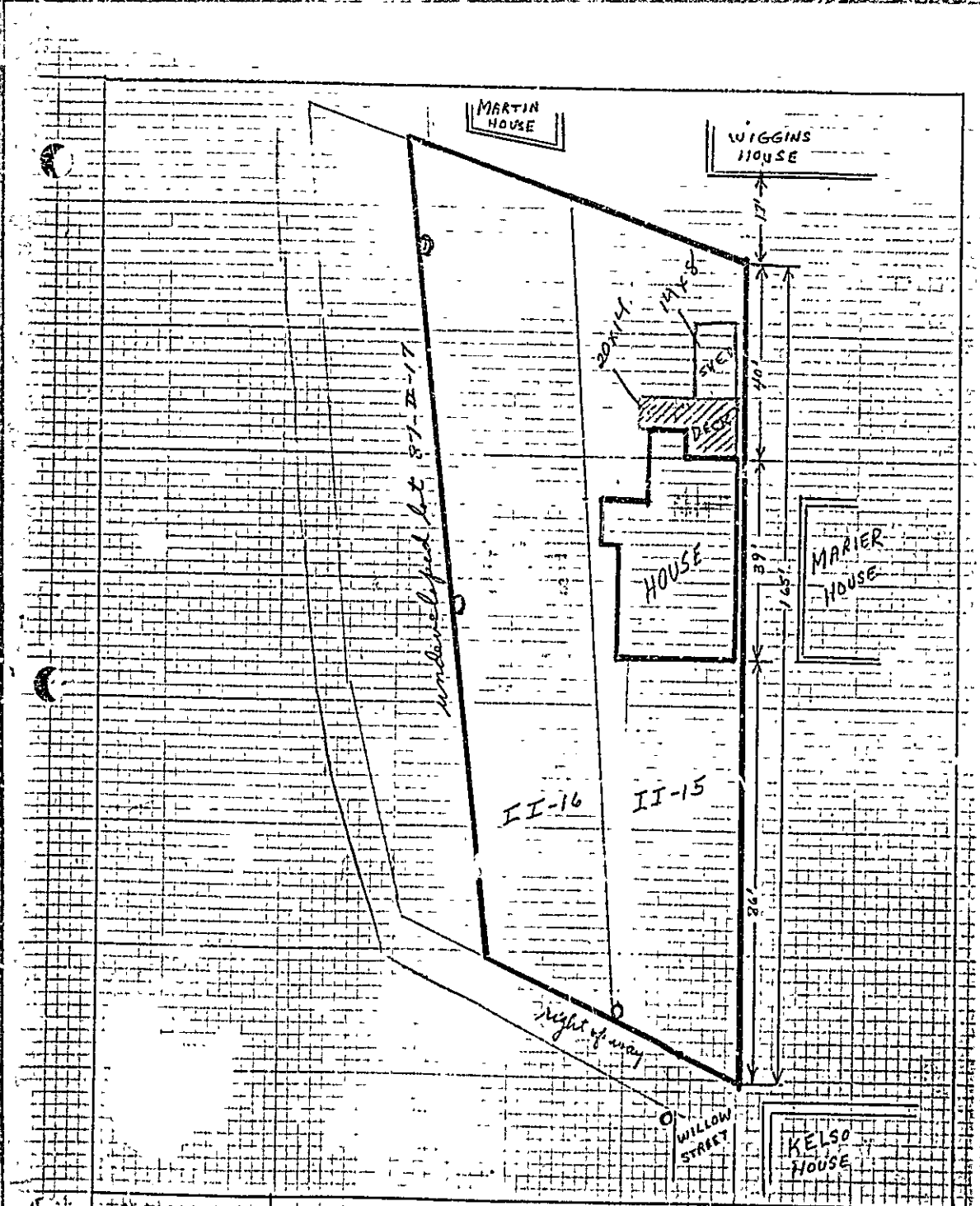

PLOT  
PLAN  
SCALE 1" = 35'

9 Willow Street  
Penikese Island, Maine

REF 87-II-15-F'16  
MARCH 2, 1985  
GEO. ST. MAURICE



## CITY OF PORTLAND

DEPARTMENT OF PLANNING & URBAN DEVELOPMENT  
INSPECTION SERVICES DIVISION

July 9, 1985

Mr. George St. Maurice  
Box 115  
Peaks Island, Maine 04108

Re: 87-II-15 & 16 Willow Street; Peaks Island

Dear Sir:

Your application to construct a 14'x20' deck and an 8'x14' shed has been reviewed and a building permit is herewith issued subject to the following requirements.

1. See attached building code sections 827.1 through 827.4.
2. Your plan doesn't show the depth of your foundation 4' below grade is required unless you are on bedrock.

If you have any questions on these requirements please call this office.

Sincerely,

P. Samuel Boates  
Chief of Inspection Services

APPLICATION FOR PERMIT

PERMIT ISSUED

B.O.C.A. USE GROUP .....

B.O.C.A. TYPE OF CONSTRUCTION ..... 0-713

ZONING LOCATION ..... R-3 PORTLAND, MAINE July, 8, 1985

JUL 10 1985

CITY of PORTLAND

To the CHIEF OF BUILDING & INSPECTION SERVICES, PORTLAND, MAINE

The undersigned hereby applies for a permit to erect, alter, repair, demolish, move or install the following building, structure, equipment or change use in accordance with the Laws of the State of Maine, the Portland B.O.C.A. Building Code and Zoning Ordinance of the City of Portland with plans and specifications, if any, submitted herewith and the following specifications:

- LOCATION .... 87-11-15 & 16 ... W. ... St. ... Fire District #1 ... 2 ...
1. Owner's name and address .... George St., Maurice, ... Box 115 ... Telephone 766-2326.
2. Lessee's name and address .... Peaks ... 04108 ... Telephone ...
3. Contractor's name and address .... Owner ... Telephone ...

Proposed use of building .... Jack and shed ... No. of sheets ...
Last use ... No. families ...
Material ... No. stories ... Heat ... Style of roof ... Roofing ...
Other buildings on same lot ...
Estimated contractual cost \$1,000 ...

FIELD INSPECTOR—Mr. ... @ 775-5451
to construct 20 x 14 deck and
14 x 8 shed as shown

Appeal Fees \$
Base Fee .. 25.00
Late Fee
TOTAL \$ 25.00

Stamp of Special Conditions
PERMIT ISSUED
WITH LETTER

NOTE TO APPLICANT: Separate permits are required by the installers and subcontractors of heating, plumbing, electrical and mechanicals.

DETAILS OF NEW WORK

Is any plumbing involved in this work? ... Is any electrical work involved in this work? ...
Is connection to be made to public sewer? ... If not, what is proposed for sewage? ...
Has septic tank notice been sent? ... Form notice sent? ...
Height average grade to top of plate ... Height average grade to highest point of roof ...
Size, front ... depth ... No. stories ... solid or filled land? ... earth or rock? ...
Material of foundation ... Thickness, top ... bottom ... cellar ...
Kind of roof ... Rise per foot ... Roof ...
No. of chimneys ... Material of chimneys ... of lining ... Kind of heat ... fuel ...
Framing Lumber—Kind ... Dressed or full size? ... Corner posts ... Sills ...
Size Girder ... Columns under girders ... Size ... Max. on centers ...
Studs (outside walls and carrying partitions) 2x4-16" O. C. Bridging in every floor and flat roof span over 8 feet.
Joists and rafters: 1st floor ... 2nd ... 3rd ... roof
On centers: 1st floor ... 2nd ... 3rd ... roof
Maximum span: 1st floor ... 2nd ... 3rd ... roof
If one story building with masonry walls, thickness of walls? ... height?

IF A GARAGE

No. cars now accommodated on same lot ... to be accommodated ... number commercial cars to be accommodated ...
Will automobile repairing be done other than minor repairs to cars habitually stored in the proposed building?

APPROVALS BY: ... DATE ... MISCELLANEOUS:
BUILDING INSPECTION—PLAN EXAMINER ... Will work require disturbing of any tree on a public street? ...
ZONING: ...
BUILDING CODE: ... Will there be in charge of the above work a person competent
Fire Dept.: ... to see that the State and City requirements pertaining thereto
Health Dept.: ... are observed? ...
Others: ...

Signature of Applicant ... Phone # 766-2306
Type Name of above ... George St., Maurice ... 1 2 3 4
Other and Address ...

PERMIT ISSUED
WITH LETTER
FIELD INSPECTOR'S COPY

APPLICANT'S COPY OFFICE FILE COPY

Handwritten signature/initials

NOTES

10-18-85 - Shed put  
up on water line. No  
program on deck. Will  
install owner to move  
to shed. *all*  
6-3-86 - *Company, CA*

Permit No. 85/919  
Location 8717 15th St. Alameda  
Owner George H. M... ..  
Date of permit 8-85  
Approved 2-10-85  
Dwelling Detached - shed  
Garage \_\_\_\_\_  
Alteration \_\_\_\_\_

~~Large section of the form is crossed out with a large X.~~





## CITY OF PORTLAND

DEPARTMENT OF PLANNING & URBAN DEVELOPMENT  
INSPECTION SERVICES DIVISION

July 9, 1985

Mr. George St. Maurice  
Box 115  
Peaks Island, Maine 04108

Resr. 87-II-15 & 16 Willow Street; Peaks Island

Dear Sir:

Your application to construct a 14'x20' deck and an 8'x14' shed has been reviewed and a building permit is herewith issued subject to the following requirements.

1. See attached building code sections 827.1 through 827.4.
2. Your plan doesn't show the depth of your foundation 4' below grade is required unless you are on bedrock.

If you have any questions on these requirements please call this office.

Sincerely,

P. Samuel Hoffses  
Chief of Inspection Services

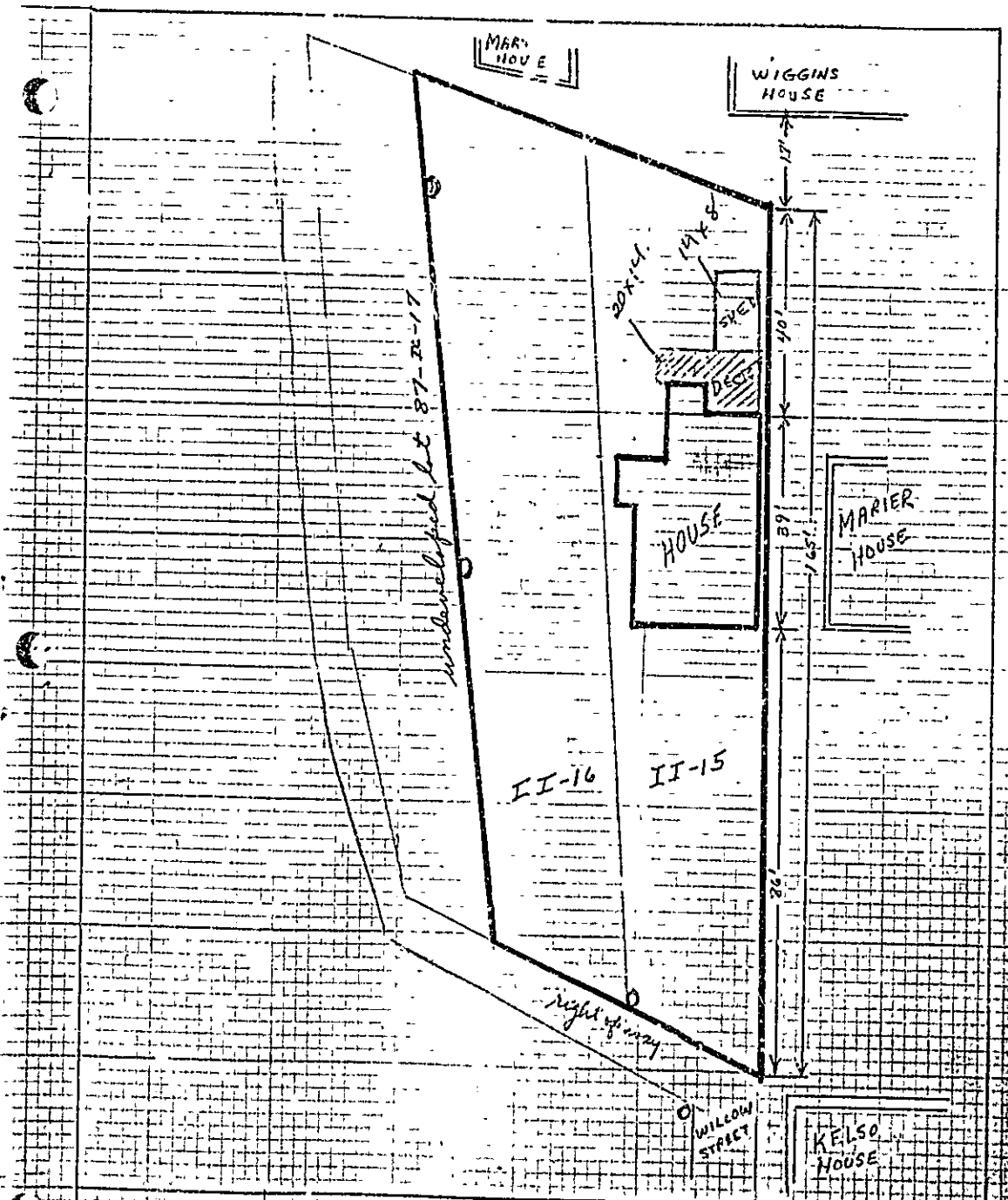

PLOT  
PLAN  
SCALE 1" = 25'

Willow Street  
Peaks Island, Hawaii

REF 87-II-15-K16  
MARCH 2, 1985  
GEO ST. MARRIS

**APPLICATION FOR PERMIT**

**PERMIT ISSUED**

B.O.C.A. USE GROUP .....  
 B.O.C.A. TYPE OF CONSTRUCTION ..... 0-713 .....  
 ZONING LOCATION ..... R-3 ..... PORTLAND, MAINE July 8, 1985

JUL 10 1985

**CITY of PORTLAND**

To the CHIEF OF BUILDING & INSPECTION SERVICES, PORTLAND, MAINE

The undersigned hereby applies for a permit to erect, alter, repair, demolish, move or install the following building, structure, equipment or change use in accordance with the Laws of the State of Maine, the Portland B.O.C.A. Building Code and Zoning Ordinance of the City of Portland with plans and specifications, if any, submitted herewith and the following specifications:

LOCATION ... 87-11-15 & 16 ... ~~Willow St. Pt.~~ ... Fire District #1 , #2

1. Owner's name and address .... George St., Maurice, ~~Box 115~~ ... Telephone .766-2306.
2. Lessee's name and address ..... Peaks 04108 ..... Telephone .....
3. Contractor's name and address ..... ~~DET~~ ..... Telephone .....

Proposed use of building .... deck and shed ..... No. of sheets .....  
 Last use ..... No. families .....  
 Material ..... No. stories ..... Heat ..... Style of roof ..... Roofing .....  
 Other buildings on same lot .....  
 Estimated contractual cost \$1,000.....

FIELD INSPECTOR—Mr. ....  
 @ 775-5451  
 to construct 20 x 14 deck and  
 14 x 8 shed as shown

Appeal Fees \$ .....  
 Base Fee .. 25.00 .....  
 Late Fee .....  
 TOTAL \$ .. 25.00 .....

Stamp of Special Conditions  
**PERMIT ISSUED**  
**WITH LETTER**

**NOTE TO APPLICANT:** Separate permits are required by the installers and subcontractors of heating, plumbing, electrical and mechanicals.

**DETAILS OF NEW WORK**

Is any plumbing involved in this work? ..... Is any electrical work involved in this work? .....  
 Is connection to be made to public sewer? ..... If not, what is proposed for sewerage? .....  
 Has septic tank notice been sent? ..... Form notice sent? .....  
 Height average grade to top of plate ..... Height average grade to highest point of roof .....  
 Size, front ..... depth ..... No. stories ..... solid or filled land? ..... earth or rock? .....  
 Material of foundation ..... Thickness, top ..... bottom ..... cellar .....  
 Kind of roof ..... Rise per foot ..... Roof covering .....  
 No. of chimneys ..... Material of chimneys ..... of lining ..... Kind of heat ..... fuel .....  
 Framing Lumber—Kind ..... Dressed or full size? ..... Corner posts ..... Sills .....  
 Size Girder ..... Columns under girders ..... Size ..... Max. or centers .....  
 Studs (outside walls and carrying partitions) 2x4-16" O. C. Bridging in every floor and flat roof span over 8 feet.  
 Joists and rafters: 1st floor ..... 2nd ..... 3rd ..... roof .....  
 On centers: 1st floor ..... 2nd ..... 3rd ..... roof .....  
 Maximum span: 1st floor ..... 2nd ..... 3rd ..... roof .....  
 If one story building with masonry walls; thickness of walls? ..... height? .....

**I. A GARAGE**

No. cars now accommodated on same lot ..... to be accommodated ..... number commercial cars to be accommodated .....  
 Will automobile repairing be done other than minor repairs to cars habitually stored in the proposed building? .....

APPROVALS BY: ..... DATE: ..... MISCELLANEOUS .....  
 BUILDING INSPECTION—PLAN EXAMINER ..... Will work require distubing of any tree on a public street? .....  
 ZONING: *AM* .....  
 BUILDING CODE: ..... Will there be in charge of the above work a person competent to see that the State and City requirements pertaining thereto are observed? .....  
 Fire Dept. ....  
 Health Dept. ....  
 Others: .....

Signature of Applicant *George St. Maurice* Phone # *766-2306*  
 Type Name of above: *George St. Maurice* .....       
 Other .....  
 and Address .....

**PERMIT ISSUED**  
**WITH LETTER**  
 FIELD INSPECTOR'S COPY

APPLICANT'S COPY      OFFICE FILE COPY

*AM*

