

A STREET, PEAKS ISLAND

87-HH-29

APPLICATION FOR PERMIT

PERMIT ISSUED

B.O.C.A. USE GROUP

00589

JUL 28 1982

B.O.C.A. TYPE OF CONSTRUCTION

ZONING LOCATION PORTLAND, MAINE

July 26, 1982

CITY of PORTLAND

To the CHIEF OF BUILDING & INSPECTION SERVICES, PORTLAND, MAINE

The undersigned hereby applies for a permit to erect, alter, repair, demolish, move or install the following building, structure, equipment or change use in accordance with the Laws of the State of Maine, the Portland B.O.C.A. Building Code and Zoning Ordinance of the City of Portland with plans and specifications, if any, submitted herewith and the following specifications:

LOCATION 87-111-29 A Street Portland, Maine
Owner's name and address Harry & Irene Fontaine
Lessee's name and address Fontaine
Contractor's name and address Owner
Proposed use of building 1 family (vacation) (summer)
Last use
Material No. stories Heat Style of roof Roofing
Other buildings on same lot
Estimated contractual cost \$ 1,500
FIELD INSPECTOR - Mr. @ 775-5451
Appeal Fees \$
Base Fee \$ 20.00
Late Fee
TOTAL \$ 20.00

To repair after fire to return to original condition
no structural changes, renewal permit - original permit issued 7-31-80
Stamp of Special Conditions

NOTE TO APPLICANT: Separate permits are required by the installers and subcontractors of heating, plumbing, electrical and mechanicals.

DETAILS OF NEW WORK

Is any plumbing involved in this work?
Is any electrical work involved in this work?
Is connection to be made to public sewer?
If not, what is proposed for sewage?
Has septic tank notice been sent?
Form notice sent?
Height average grade to top of plate
Height average grade to highest point of roof
Size, front depth No. stories solid or filled land? earth or rock?
Material of foundation Thickness, top bottom cellar
Kind of roof Rise per foot Roof covering
No. of chimneys Material of chimneys of lining Kind of heat fuel
Framing Lumber - Kind Dressed or full size? Corner posts Sills
Size Girder Columns under girders Size Max. on centers
Studs (outside walls and carrying partitions) 2x4-16" O. C. Bridging in every floor and flat roof span over 8 feet.
Joists and rafters: 1st floor 2nd 3rd roof
On centers: 1st floor 2nd 3rd roof
Maximum span: 1st floor 2nd 3rd roof
If one story building with masonry walls, thickness of walls? height?

IF A GARAGE

No. cars now accommodated on same lot to be accommodated number commercial cars to be accommodated
Will automobile repairing be done other than minor repairs to cars habitually stored in the proposed building?

APPROVALS BY:
BUILDING INSPECTION - PLAN EXAMINER
ZONING:
BUILDING CODE:
Fire Dept.:
Health Dept.:
Others:

MISCELLANEOUS

Will work require disturbing of any tree on a public street?
Will there be in charge of the above work a person competent to see that the State and City requirements pertaining thereto are observed?

Signature of Applicant Barbara Darling
Type Name of above Irons & Henry Fontaine
Phone # 559-1124
1 2 3 4

FIELD INSPECTOR'S COPY

APPLICANT'S COPY

OFFICE FILE COPY



# APPLICATION FOR PERMIT

PERMIT ISSUED

JUL 31 1980

00 72

CITY of PORTLAND

B.O.C.A. USE GROUP .....

B.O.C.A. TYPE OF CONSTRUCTION .....

ZONING LOCATION \_\_\_\_\_ PORTLAND, MAINE, July 31, 1980

To the DIRECTOR OF BUILDING & INSPECTION SERVICES, PORTLAND, MAINE

The undersigned hereby applies for a permit to erect, alter, repair, demolish, move or install the following building, structure, equipment or change use in accordance with the Laws of the State of Maine, the Portland B.O.C.A. Building Code and Zoning Ordinance of the City of Portland with plans and specifications, if any, submitted herewith and the following specifications:

LOCATION **87-HH-29 A Street & Herman St., Peaks Island** Fire District #1  #2

1. Owner's name and address **Henry & Irene Fontaine, 21 Gray Street** Telephone **774-4124**

2. Lessee's name and address .....

3. Contractor's name and address **owner** Telephone .....

4. Architect .....

Proposed use of building **1 family (summer)** Specifications Plans No. of sheets

Last use .....

Material No. stories Heat Style of roof Roofing

Other buildings on same lot .....

Estimated contractual cost \$ **1,000** Fee \$ **5.50**

FIELD INSPECTOR—Mr. **Hugh Irving** GENERAL DESCRIPTION

This application is for: @ 775-5451 Ext. 234 **To repair after fire to original condition no changes**

Dwelling .....

Garage .....

Masonry Bldg. ....

Metal Bldg. ....

Alterations .....

Demolitions .....

Change of Use .....

Other .....

Stamp of Special Conditions

NOTE TO APPLICANT: Separate permits are required by the installers and subcontractors of heating, plumbing, electrical and mechanicals.

PERMIT IS TO BE ISSUED TO 1  2  3  4

Other: .....

### DETAILS OF NEW WORK

Is any plumbing involved in this work? .. **no** Is any electrical work involved in this work? .. **no**

Is connection to be made to public sewer? .....

Has septic tank notice been sent? .....

Height average grade to top of plate .....

Size, front depth .....

Material of foundation .....

Kind of roof .....

No. of chimneys .....

Framing Lumber—Kind .....

Size Girder .....

Studs (outside walls and carrying partitions) 2x4-16" O. C. Bridging in every floor and flat roof span over 8 feet.

Joists and rafters: 1st floor .....

On centers: 1st floor .....

Maximum span: 1st floor .....

If one story building with masonry walls, thickness of walls? .....

### IF A GARAGE

No. cars now accommodated on same lot ....., to be accommodated ... number commercial cars to be accommodated ...

Will automobile repairing be done other than minor repairs to cars habitually stored in the proposed building? .....

APPROVALS BY: \_\_\_\_\_ DATE \_\_\_\_\_

BUILDING INSPECTION—PLAN EXAMINER .....

ZONING: .....

BUILDING CODE: .....

Fire Dept.: .....

Health Dept.: .....

Others: .....

### MISCELLANEOUS

Will work require disturbing of any tree on a public street? .....

Will there be in charge of the above work a person competent to see that the State and City requirements pertaining thereto are observed? **yes**...

Signature of Applicant *Joseph E. Fontaine* Phone # .....

Type Name of above .....

Other .....

and Address .....



(A) APARTMENT HOUSE ZONE

APPLICATION FOR PERMIT

Class of Building or Type of Structure Third Class

Portland, Maine, July 7, 1950

PERMIT  
0110  
JUL 11  
CITY of PORTLAND

To the INSPECTOR OF BUILDINGS, PORTLAND, MAINE

The undersigned hereby applies for a permit to ~~erect~~ ~~alter~~ ~~repair~~ ~~demolish~~ ~~construct~~ the following building structure ~~erect~~ ~~erected~~ in accordance with the Laws of the State of Maine, the Building Code and Zoning Ordinance of the City of Portland, plans and specifications, if any, submitted herewith and the following specifications:

Location: A Street, Peaks Island Within Fire Limits? no Dist. No. \_\_\_\_\_  
Owner's name and address Henry Fontaine, 57 Pleasant Street Telephone none  
Lessee's name and address (Former owner Arnold & Grace Hoar) Telephone \_\_\_\_\_  
Contractor's name and address owner Telephone \_\_\_\_\_  
Architect \_\_\_\_\_ Specifications \_\_\_\_\_ Plans no No. of sheets \_\_\_\_\_  
Proposed use of building cottage No. families \_\_\_\_\_  
Last use \_\_\_\_\_ " \_\_\_\_\_ No. families \_\_\_\_\_  
Material wood No stories 2 Heat \_\_\_\_\_ Style of roof \_\_\_\_\_ Roofing \_\_\_\_\_  
Other buildings on same lot none COMPLETED  
Estimated cost \$ 300. Fee \$ 2.00

General Description of New Work

To repair after fire to former condition, but if conditions in <sup>the</sup> areas of repair are found to be dangerously sub-standard of Building Code requirements, both Building Department and owner will be notified immediately. No structural damage.

*St. Murray of Fire Dept. says this fire was about a year ago, that this is a summer cottage not a year round house and that while damage was extensive he thinks mainly the inside sheathing. MMS 7/11/50*

CERTIFICATE OF OCCUPANCY REQUIREMENT IS WAIVED

It is understood that this permit does not include installation of heating apparatus which is to be taken out separately by and in the name of the heating contractor. PERMIT TO BE ISSUED TO Henry Fontaine

Details of New Work

Is any plumbing involved in this work? \_\_\_\_\_ Is any electrical work involved in this work? \_\_\_\_\_  
Height average grade to top of plate \_\_\_\_\_ Height average grade to highest point of roof \_\_\_\_\_  
Size, front \_\_\_\_\_ depth \_\_\_\_\_ No. stories \_\_\_\_\_ solid or filled land? \_\_\_\_\_ earth or rock? \_\_\_\_\_  
Material of foundation \_\_\_\_\_ Thickness, top \_\_\_\_\_ bottom \_\_\_\_\_ cellar \_\_\_\_\_  
Material of underpinning \_\_\_\_\_ Height \_\_\_\_\_ Thickness \_\_\_\_\_  
Kind of roof \_\_\_\_\_ Rise per foot \_\_\_\_\_ Roof covering \_\_\_\_\_  
No. of chimneys \_\_\_\_\_ Material of chimneys \_\_\_\_\_ of lining \_\_\_\_\_ Kind of fuel \_\_\_\_\_  
Framing lumber—Kind \_\_\_\_\_ Dressed or full size? \_\_\_\_\_  
Corner posts \_\_\_\_\_ Sills \_\_\_\_\_ Girt or ledger board? \_\_\_\_\_ Size \_\_\_\_\_  
Girders \_\_\_\_\_ Size \_\_\_\_\_ Columns under girders \_\_\_\_\_ Size \_\_\_\_\_ Max. on centers \_\_\_\_\_  
Studs (outside walls and carrying partitions) 2x4-16" O. C. Bridging in every floor and flat roof span over 3 feet.  
Joists and rafters: 1st floor \_\_\_\_\_, 2nd \_\_\_\_\_, 3rd \_\_\_\_\_, roof \_\_\_\_\_  
On centers: 1st floor \_\_\_\_\_, 2nd \_\_\_\_\_, 3rd \_\_\_\_\_, roof \_\_\_\_\_  
Maximum span: 1st floor \_\_\_\_\_, 2nd \_\_\_\_\_, 3rd \_\_\_\_\_, roof \_\_\_\_\_  
If one story building with masonry walls, thickness of wall \_\_\_\_\_ height? \_\_\_\_\_

If a Garage

No. cars now accommodated on same lot \_\_\_\_\_, to be accommodated \_\_\_\_\_ number commercial cars to be accommodated \_\_\_\_\_  
Will automobile repairing be done other than minor repairs to cars habitually stored in the proposed building? \_\_\_\_\_

APPROVED:

\_\_\_\_\_  
\_\_\_\_\_  
\_\_\_\_\_

Miscellaneous

Will work require disturbing of any tree on a public street? no  
Will there be in charge of the above work a person competent to see that the State and City requirements pertaining thereto are observed? yes

INSPECTOR'S COPY

Signature of owner

*Henry O. Fontaine*



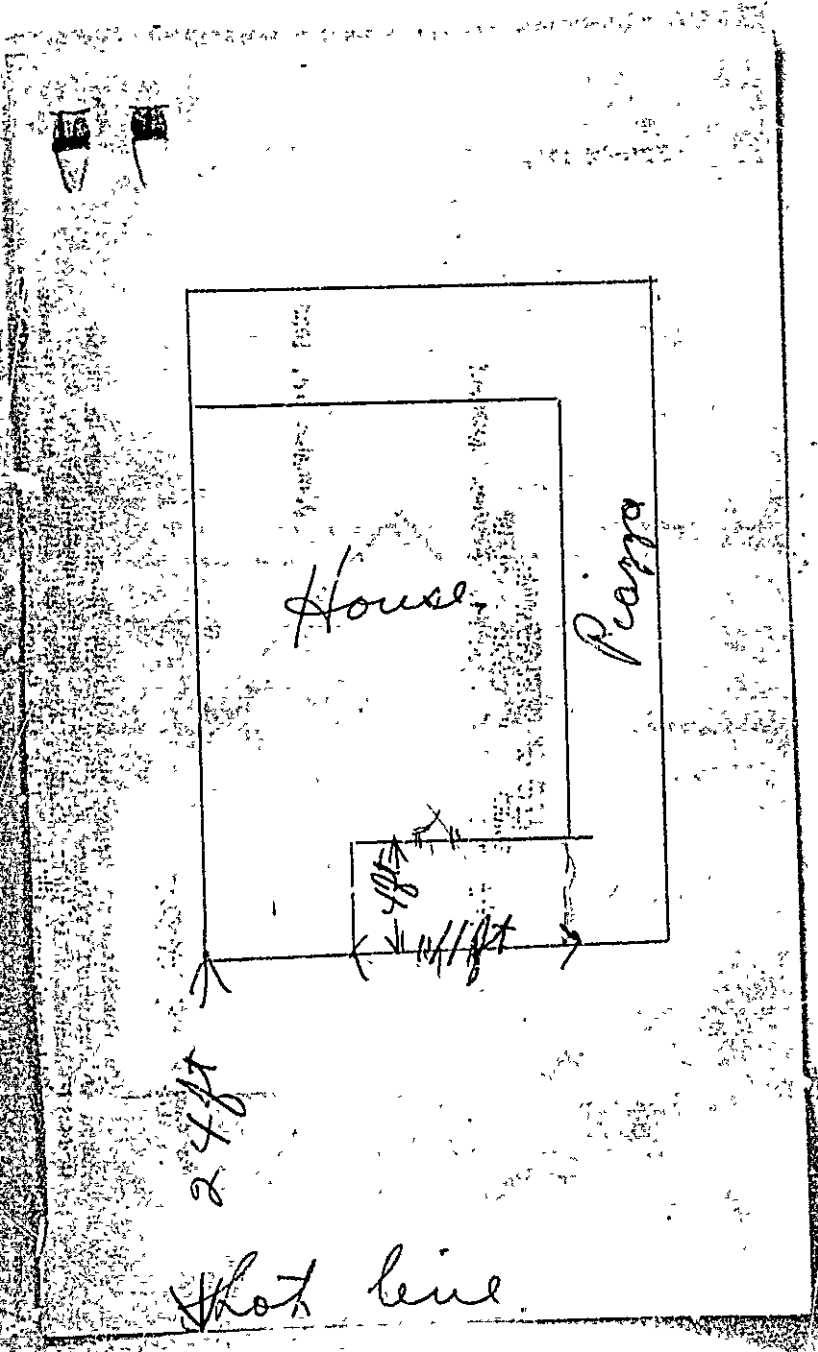

House

Piazza

98

24ft

11ft

hot line



APARTMENT HOUSE 201  
APPLICATION FOR PERMIT

Class of Building or Type of Structure Third  
Portland, Maine, July 23, 1927

To the INSPECTOR OF BUILDINGS, PORTLAND, ME.  
The undersigned hereby applies for a permit to erect alter install the following building structure equipment in accord with the Laws of the State of Maine, the Building Code of the City of Portland, plans and specifications of any submitted herewith and the following specifications:

Location Forest City Ld Within Fire Limits? no Dist. No. 111-22  
Owner's or Lessee's name and address A. St. Peaks Island Telephone 168-5  
Contractor's name and address Frank Metcalf A St. Telephone 168-5  
Architect F. W. Stephenson Elizabeth St. Plans filed no No. of sheets no  
Proposed use of building Cottage No. families no  
Other buildings on same lot none  
Estimated cost \$ 50. Fee \$ .50

Description of Present Building to be Altered

Material frame No. stories 1 1/2 Heat stove Style of roof pitch Roofing no  
Last use cottage No. families no

General Description of New Work

To enclose section of rear piazza a 4' x 11' ~~Roof now over piazza~~  
Change one window to door

INSPECTION BEFORE LATRIN  
OR CLOSING IS WANTED  
BY THE STATE OF MAINE  
INSPECTION IS WANTED

It is understood that this permit does not include installation of heating apparatus which is to be taken out separately by and in the name of the heating contractor.

Details of New Work

Size, front henlock depth dressed Height average grade to top of plate no  
To be erected on solid or filled land? earth or rock? Height average grade to highest point of roof no  
Material of foundation no Thickness, top no bottom no  
Material of underpinning no Height no Thickness no  
Kind of Roof no Rise per foot no Roof covering no  
No. of chimneys no Material of chimneys no of lining no  
Kind of heat no Type of fuel no Is gas fitting involved? no  
Corner posts no Sills no Girt or ledger board? no Size no  
Material columns under girders no Size no Max. on centers no  
Studs (outside walls and carrying partitions) 2x4-16" O. C. Girders 6x8 or larger Bridging in every floor and flat roof span over 8 feet. Sills and corner posts all one piece in cross section.  
Joists and rafters: 1st floor no, 2nd no, 3rd no, roof no  
On centers: 1st floor no, 2nd no, 3rd no, roof no  
Maximum span: 1st floor no, 2nd no, 3rd no, roof no  
one story building with masonry walls, thickness of walls? no height? no

If a Garage

No. cars now accommodated on same lot no to be accommodated no  
Total number commercial cars to be accommodated no  
Will automobile repairing be done other than minor repairs to cars habitually stored in the proposed building? no

Miscellaneous

Will above work require removal or disturbing of any shade tree on a public street? no  
Will there be in charge of the above work a person competent to see that the State and City requirements pertaining thereto are observed? yes

INSPECTION COPY  
Signature of owner Frank Metcalf  
F. W. Stephenson

Ward 2 Permit No. 37/1091

Location Atoll Peuk Island

Owner Frank Mitchell

Date of permit 1/22/37

Notif. closing-in

Inspn. closing-in

Final Notif.

Final Inspn. 8/12/37

Cert. of Occupancy issued 1/22/37

NOTES

27

H. H.

219





APPLICATION FOR PERMIT

PERMIT ISSUED
JUL 31 1980
00 72
CITY OF PORTLAND

B.O.C.A. USE GROUP
B.O.C.A. TYPE OF CONSTRUCTION
ZONING LOCATION PORTLAND, MAINE, July 31, 1980

To the DIRECTOR OF BUILDING & INSPECTION SERVICES, PORTLAND, MAINE

The undersigned hereby applies for a permit to erect, alter, repair, demolish, move or install the following building, structure, equipment or change use in accordance with the Laws of the State of Maine, the Portland B.O.C.A. Building Code and Zoning Ordinance of the City of Portland with plans and specifications if any, submitted herewith and the following specifications: 87-1H-29 A Street & Herman St., Weak's Island

LOCATION: 87-1H-29 A Street & Herman St., Weak's Island
1. Owner's name and address: Henry G. Irene Fontaine, 21 Gray Street, Telephone 774-4124
2. Lessee's name and address
3. Contractor's name and address: owner
4. Architect
Proposed use of building: 1 family (summer)
Estimated contractual cost: \$1,000 Fee \$5.50

FIELD INSPECTOR—Mr. Hugh Irving GENERAL DESCRIPTION
This application is for: @ 775-5451 Ext. 234 To repair after fire to original condition no changes
Dwelling
Garage
Masonry Blg.
Metal Bldg.
Alterations
Demolitions
Change of Use
Other

NOTE TO APPLICANT: Separate permits w required by the installers and subcontractors of heating, plumbing, electrical and mechanicals.

PERMIT IS TO BE ISSUED TO 1 [x] 2 [ ] 3 [ ] 4 [ ]
Other

DETAILS OF NEW WORK

Is any plumbing involved in this work? no Is any electrical work involved in this work? no
Is connection to be made to public sewer? If not, what is proposed for sewage?
Haz septic tank notice been sent? Form notice sent?
Height average grade to top of plate Height average grade to highest point of roof
Size, front depth No. stories solid or filled land? earth or rock?
Material of foundation Thickness, top bottom cellar
Kind of roof Rise per foot Roof covering
No. of chimneys Material of chimneys of lining Kind of heat fuel
Framing Lumber—Kind Dressed or full size? Corner posts Sills
Size Girder Columns under girders Size Max. on centers
Studs (outside walls and carrying partitions) 2x4-16" O. C. Bridging in every floor and flat roof span over 8 feet.
Joists and rafters: 1st floor 2nd 3rd roof
On centers: 1st floor 2nd 3rd roof
Maximum span: 1st floor 2nd 3rd roof
If one story building with masonry walls, thickness of walls? height?

IF A GARAGE

No. cars now accommodated on same lot to be accommodated number commercial cars to be accommodated
Will automobile repairing be done other than minor repairs to cars habitually stored in the proposed building?

APPROVALS BY: DATE MISCELLANEOUS
BUILDING INSPECTION—PLAN EXAMINER Will work require disturbing of any tree on a public street?
ZONING:
BUILDING CODE: Will there be in charge of the above work a person competent
Fire Dept. to see that the State and City requirements pertaining thereto
Health Dept.: are observed? YES
Others:

Signature of Applicant: Henry G. Fontaine Phone #
Type Name of above 1 [x] 2 [ ] 3 [ ] 4 [ ]
Other and Address

FIELD INSPECTOR'S COPY

NOTES

7-22-82 - Issued verbal  
order to come and receive permit. OK

Blank lined area for notes.

Vertical lined area for notes.

Vertical lined area for notes.

*Handwritten signature*

Permit No. *100572*

Location *97th St*

Owner *Harold L. Lusk*

Date of permit *July 31, 1982*

Approved

APPLICATION FOR PERMIT

PERMIT ISSUED

B.O.C.A. USE GROUP .....

B.O.C.A. TYPE OF CONSTRUCTION ... 00589

JUL 29 1982

ZONING LOCATION ... PORTLAND, MAINE ... July 26, 1982

CITY OF PORTLAND

To the CHIEF OF BUILDING & INSPECTION SERVICES, PORTLAND MAINE

The undersigned hereby applies for a permit to erect, alter, repair, demolish, move or install the following building, structure, equipment or change use in accordance with the Laws of the State of Maine, the Portland B.O.C.A. Building Code and Zoning Ordinance of the City of Portland with plans and specifications, if any, submitted herewith and the following specifications:

LOCATION ... 87-44-29, A. Street, Peaks Island, Fire District #1  #2

1. Owner's name and address ... Henry & Irene Fontaine - 21 Gray St. Telephone: 774-4124

2. Lessee's name and address ... Fontaine Telephone: .....

3. Contractor's name and address ... Owner Telephone: .....

No. of sheets .....

Proposed use of building ... 1-family (residential) (summer) No. families .....

Last use .....

Material ... No. stories ... Heat ... Style of roof ... Roofing: .....

Other buildings on same lot .....

Estimated contractual cost \$... 1,500 Appeal Fees \$ .....

FIELD INSPECTOR - Mr. ... @ 775-5451 Base Fee ... 20.00

Late Fee .....

TOTAL \$ 20.00

To repair after fire to return to original condition  
no structural changes. renewal permit - original permit issued Stamp of Special Conditions  
7-31-80

NOTE TO APPLICANT: Separate permits are required by the installers and subcontractors of heating, plumbing, electrical and mechanicals.

DETAILS OF NEW WORK

Is any plumbing involved in this work? Is any electrical work included in this work?

Is connection to be made to public sewer? If not, what is proposed for sewage?

Has septic tank notice been sent? Form not to be sent?

Height average grade to top of plate Height average grade to highest point of roof

Size, front depth No. stories solid or filled land? earth or rock?

Material of foundation Thickness, top below cellar

Kind of roof Rise per foot Roof covering

No. of chimneys Material of chimneys of lining Kind of heat fuel

Framing Lumber—Kind Dressed or full size? Corner posts Sills

Size Girder Columns under girders Size Max. overhangs

Studs (outside walls and carrying partitions) 2x4-16 O. C. Bridging in every floor and flat roof span over 8 feet.

Joists and rafters: 1st floor 2nd 3rd roof

On eave: 1st floor 2nd 3rd roof

Maximum span: 1st floor 2nd 3rd roof

If one story building with masonry walls, thickness of walls? height?

IF A GARAGE

No. cars now accommodated on same lot, to be accommodated, number commercial cars to be accommodated

Will automobile repairing be done other than minor repairs to cars habitually stored in the proposed building?

APPROVALS BY DATE MISCELLANEOUS

BUILDING INSPECTION—PLAN EXAMINER With work required stubbing of any tree on a public street?

ZONING: Will there be in charge of the above work a person competent

BUILDING CODE: to see that the State and City requirements pertaining there

Fire Dept. are observed?

Health Dept. Others:

Signature of Applicant Barbara Darling Phone # 544-1234

Type Name of above Barbara Darling for

Irene & Henry Fontaine 1  2  3  4

Other and Address

*J.M. Adde*

FIELD INSPECTOR'S COPY

APPLICANT'S COPY

OFFICE FILE COPY

NOTE

8-10-82 - *beamed* - *aa*  
 9-29-82 - *beamed* - *aa*  
 10-19-82 - *NP* - *aa*  
 8-9-83 - *beamed* - *aa*  
 8-20-84 - " *NP* - *aa*  
*Two more for*  
*Mar. 1984. aa*  
*Renewed*

Alteration:

Garage:

1st or 2nd Repair - after fire

Placed:

Date of normal 25 July 1982

7th or 8th 21/82

27/8/82 P.M.

00589/82

The main body of the document is a large grid of horizontal lines, divided into two columns by a vertical line. This area is completely crossed out with a large, hand-drawn 'X', indicating that the content is void or has been removed.



**APPLICATION FOR PERMIT**  
**DEPARTMENT OF BUILDING INSPECTIONS SERVICES**  
**ELECTRICAL INSTALLATIONS**

Date 20 Oct '94, 1994  
 Receipt and Permit number 11256

To the CHIEF ELECTRICAL INSPECTOR, Portland, Maine:

The undersigned hereby applies for a permit to make electrical installations in accordance with the laws of Maine, the Portland Electrical Ordinance, the National Electrical Code and the following specifications:

LOCATION OF WORK: "A" St City of Portland Code #512  
 OWNER'S NAME: Masters ADDRESS: (PEAKS 154) FEES

OUTLETS: Receptacles \_\_\_\_\_ ft. TOTAL \_\_\_\_\_

FIXTURES: (number of)  
 Incandescent \_\_\_\_\_ Fluorescent \_\_\_\_\_ (not strip) TOTAL \_\_\_\_\_  
 Strip Fluorescent \_\_\_\_\_ ft. \_\_\_\_\_

SERVICES: Overhead \_\_\_\_\_ Underground \_\_\_\_\_ Temporary \_\_\_\_\_ TOTAL amperes 30 15.00  
 \_\_\_\_\_ 1.00

METERS: (number of) \_\_\_\_\_

MOTORS: (number of)  
 Fractional \_\_\_\_\_  
 1/2 HP or over \_\_\_\_\_

RESIDENTIAL HEATING:  
 Oil or Gas (number of units) \_\_\_\_\_  
 Electric (number of rooms) \_\_\_\_\_

COMMERCIAL OR INDUSTRIAL HEATING:  
 Oil or Gas (by a main boiler) \_\_\_\_\_  
 Oil or Gas (by separate units) \_\_\_\_\_  
 Electric Under \_\_\_\_\_ kws Over 20 kws \_\_\_\_\_

APPLIANCES: (number of)  
 Ranges \_\_\_\_\_ Water Heaters \_\_\_\_\_  
 Cook Tops \_\_\_\_\_ Disposals \_\_\_\_\_  
 Wall Ovens \_\_\_\_\_ Dishwashers \_\_\_\_\_  
 Dryers \_\_\_\_\_ Compactors \_\_\_\_\_  
 Fans \_\_\_\_\_ Others (denote) \_\_\_\_\_

MISCELLANEOUS: (number of)  
 Branch Panels \_\_\_\_\_

Transformers \_\_\_\_\_  
 Air Conditioners: Central Unit \_\_\_\_\_  
 Separate Units (windows) \_\_\_\_\_

Signs 20 sq. ft. and under \_\_\_\_\_  
 Over 20 sq. ft. \_\_\_\_\_

Swimming Pools Above Ground \_\_\_\_\_  
 In Ground \_\_\_\_\_

Fire/Burglar Alarms Residential \_\_\_\_\_  
 Commercial \_\_\_\_\_

Heavy Duty Outlets, 220 Volt (such as welders) 30 amps and under \_\_\_\_\_  
 over 30 amps \_\_\_\_\_

Circus, Fairs, etc. \_\_\_\_\_  
 Alterations to wires \_\_\_\_\_  
 Repairs after fire \_\_\_\_\_

Emergency Lights, battery \_\_\_\_\_  
 Emergency Generators \_\_\_\_\_

FOR ADDITIONAL WORK NOT ON ORIGINAL PERMIT \_\_\_\_\_ INSTALLATION FEE DUE: \_\_\_\_\_  
 FOR REMOVAL OF A "STOP ORDER" (304-16.b) \_\_\_\_\_ DOUBLE FEE DUE: \_\_\_\_\_  
 TOTAL AMOUNT DUE: 16.00

INSPECTION: Will be ready on Ready, 1994; or Will Call \_\_\_\_\_

CONTRACTOR'S NAME: Ron Masters

ADDRESS: 19 Cole Rd Raymond

TEL.: 428-3711

MASTER LICENSE NO.: 11256 SIGNATURE OF CONTRACTOR: Ron Masters

LIMITED LICENSE NO.: \_\_\_\_\_

INSPECTOR'S COPY — WHITE  
 OFFICE COPY — CANARY  
 CONTRACTOR'S COPY — GREEN

