

CENTRAL AVE., PEAKS ISL.

87-GG-29

PERMIT TO INSTALL PLUMBING

87-66-29

11203

PERMIT NUMBER

Date Issued

3-6-62

PORTLAND PLUMBING INSPECTOR

Address

Central Avenue, P.I.

Installation For:

William Barryman

Owner of Bldg

William Barryman

Owner's Address:

Central Avenue, P.I.

Plumber

Scribner & Iverson, Inc.

Date

3-6-62

By J. P. Welch

APPROVED FIRST INSPECTION

Date

3-9-62

By J. P. Welch

APPROVED FINAL INSPECTION

Date

JOSEPH P. WELCH

By

- TYPE OF BUILDING
- COMMERCIAL
 - RESIDENTIAL
 - SINGLE
 - MULTI FAMILY
 - NEW CONSTRUCTION
 - REMODELING

		PROPOSED INSTALLATIONS		NUMBER	FEE
NEW	REPL				
			SINKS		
			LAVATORIES		
			TOILETS		
			B/TH TUBS		
			SHOWERS		
			DRAINS	1	\$ 2.00
1			HOT WATER TANKS		
			TANKLESS WATER HEATERS		
			GARBAGE GRINDERS		
			SEPTIC TANKS		
			HOUSE SEWERS		
			ROOF LEADER (Conn to house drain)		
				TOTAL	\$ 2.00

PORTLAND HEALTH DEPT. PLUMBING INSPECTION

3

CITY OF PORTLAND, MAINE

Application for Permit to Install Wires

Permit No. **58348**
 Issued **11/24** **11/26/69**

Portland, Maine

To the City Electrician, Portland, Maine:

The undersigned hereby applies for a permit to install wires for the purpose of conducting electric current, in accordance with the laws of Maine, the Electrical Ordinance of the City of Portland, and the following specification:

(This form must be completely filled out — Minimum Fee \$1.00)

Owner's Name and Address **Wm Benjamin** Tel. **87-00-77**
 Contractor's Name and Address **Comm Elec. 87-00-77** Tel. **87-00-77**
 Location **Central Ave. P. I.** Use of Building **dwelling**
 Number of Families _____ Apartments _____ Stores _____ Number of Stories _____
 Description of Wiring: New Work _____ Additions Alterations _____

Pipe _____ Cable _____ Metal Molding _____ BX Cable _____ Plug Molding (No. of feet) _____
 No. Light Outlets _____ Plugs _____ Light Circuits _____ Plug Circuits _____
 FIXTURES: No. _____ Fluor. or Strip Lighting (No. feet) _____
 SERVICE: Pipe _____ Cable _____ Underground _____ No. of Wires _____ Size _____
 METERS: Relocated _____ Added _____ Total No. Meters _____
 MOTORS: Number _____ Phase _____ H. P. _____ Volts _____ Starter _____
 HEATING UNITS: Domestic (Oil) _____ No. Motors _____ Phase _____ H.P. _____
 Commercial (Oil) _____ No. Motors _____ Phase _____ H.P. _____
 Electric Heat (No. of Rooms) _____
 APPLIANCES: No. Ranges _____ Watts _____ Brand Feeds (Size and No.) _____
 Elec. Heaters _____ Watts **10KW** **5 Rooms** _____
 Miscellaneous _____ Watts _____ Extra Cabinets or Panels _____
 Transformers _____ Air Conditioners (R.O. Units) _____ Signs (No. Units) _____
 Will commence _____ 19 _____ Ready to cover in _____ 19 _____ Inspection _____ 19 _____
 Amount of Fee \$ **3.25**

Signed **Wm Benjamin**

DO NOT WRITE BELOW THIS LINE

SERVICE	METER	GROUND
VISITS: 1 2 3 4 5 6		
7 8 9 10 11 12		
REMARKS:		

INSPECTED BY **J. W. [Signature]**
 (OVER)

Peaks Isl.

LOCATION *Central Av.*
 INSPECTION DATE *12/4/68*
 WORK COMPLETED *12/4/69*
 TOTAL NO. INSPECTIONS *1*
 REMARKS:

FEEES FOR WIRING PERMITS EFFECTIVE JULY 31, 1968

WIRING	
1 to 30 Outlets	\$ 2.00
31 to 60 Outlets	3.00
Over 60 Outlets, each Outlet	.05
/Each twelve feet or fraction thereof of fluorescent lighting or any type of plug molding will be classed as one outlet.	
SERVICES	
Single Phase	2.00
Three Phase	4.00
MOTORS	
Not exceeding 50 H.P.	5.00
Over 50 H.P.	4.00
HEATING UNITS	
Domestic (Oil)	2.00
Commercial (Oil)	4.00
Electric Heat (Each Room)	.75
APPLIANCES	
Ranges, Cooking Tops, Ovens, Water Heaters, Disposals, Built-in Dishwashers, Dryers, and any permanent built-in appliance — each unit	1.50
MISCELLANEOUS	
Temporary Service, Single Phase	1.00
Temporary Service, Three Phase	2.00
Circuses, Carnivals, Fairs, etc.	10.00
Meters, relocate	1.00
Distribution Cabinet or Panel, per unit	1.00
Transformers, per unit	2.00
Air Conditioners, per unit	2.00
Signs, per unit	2.00
ADDITIONS	

PERMIT TO INSTALL PLUMBING 87-CC-29 No account 14384

Date Issued 8/19/64
PORTLAND PLUMBING INSPECTOR

Address Central Avenue - Portland, Maine PERMIT NUMBER
 Installation For: Mr. Barryman
 Owner of Bldg. William Barryman
 Owner's Address Central Avenue
 Plumbers Harold F. Pent Date: 8/19/64

By J. P. Welch

APPROVED FIRST INSPECTION

Date 8-28-64

By J. P. Welch

APPROVED FINAL INSPECTION

Date JOSEPH P. WELCH

CHIEF PLUMBING INSPECTOR

- TYPE OF BUILDING
 COMMERCIAL
 RESIDENTIAL
 SINGLE
 MULTI FAMILY
 NEW CONSTRUCTION
 REMODELING

NEW	REPT	PROPOSED INSTALLATIONS	NUMBER	FEES
		SINKS		
1		LAVATORIES	1	\$2.00
		TOILETS		
		BATH TUBS		
		SHOWERS		
		DRAINS		
		HOT WATER TANKS	1	2.00
		TANKLESS WATER HEATERS		
		GARBAGE GRINDERS		
		SEPTIC TANKS		
		HOUSE SEWERS		
		ROOF LEADERS (Conn. house drain)		

PORTLAND HEALTH DEPT. PLUMBING INSPECTION TOTAL ▶ \$4.00



Original Permit No. 1

Amendment No. 1

OCT 11 1936

AMENDMENT TO APPLICATION FOR PERMIT

Portland, Maine, October 10, 1936

To the INSPECTOR OF BUILDINGS, PORTLAND, ME.

The undersigned hereby applies for an amendment to Permit No. 36/1936 pertaining to the building or structure comprised in the original application in accordance with the Laws of the State of Maine, the Building Code of the City of Portland, plans and specifications, if any, submitted herewith, and the following specifications:

Location Central Avenue, Park Ward 1st With the Fire Limits? no Dist. No. _____

Owner's or Lessee's name and address William L. Berry, Park

Contractor's name and address Owner

Plans filed as part of this Amendment _____ No. of Sheets _____

Increased cost of work: _____ Additional fee 25

Description of Proposed Work

to provide curtain wall between new concrete piers, 4' below grade to grade, 14" thick at bottom and 12" thick at grade

Signature of Owner W. L. Berry

Approved:

Chief of Fire Department.

Commissioner of Public Works

Approved: 10/10/36

W. L. Berry
Inspector of Buildings

INSPECTION COPY

77

Central Ave

90'

25'

9' 1"

8' 1 1/2"

Low
Pavement

25'

5'

35'

53
153

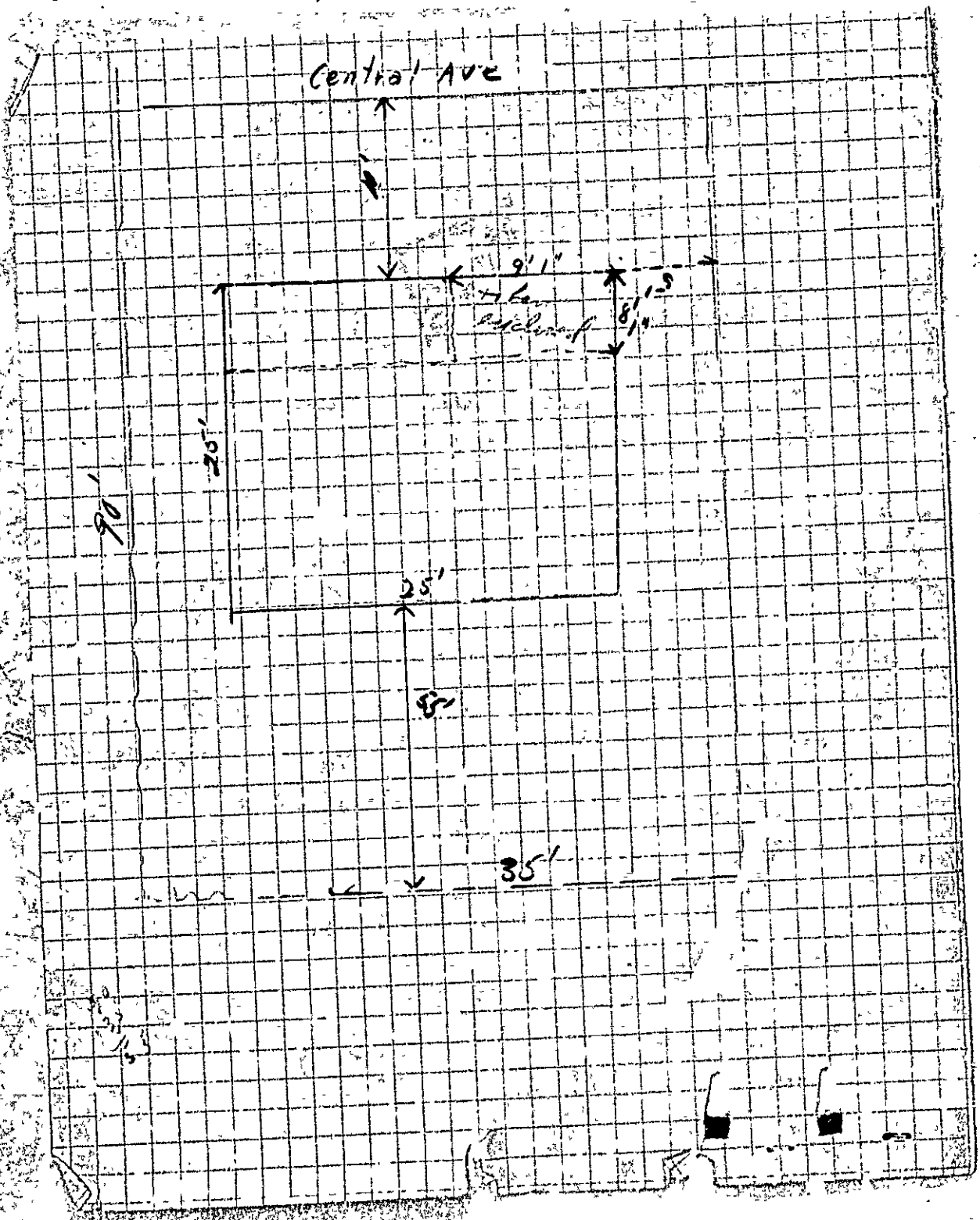



(A) APARTMENT HOUSE ZONE
APPLICATION FOR PERMIT

MAY 11 1958

Class / Building or Type of Structure Third Class

Portland, Maine, May 11, 1958

To the INSPECTOR OF BUILDINGS, PORTLAND, ME.

The undersigned hereby applies for a permit to ~~erect~~ alter install the following building structure equipment in accordance with the Laws of the State of Maine, the Building Code of the City of Portland, plans and specifications, if any, submitted herewith and the following specifications:

Location Central Avenue, Peaks Island Ward 18-2 Within Fire Limits? no Dist. No. _____

Owner's or Lessee's name and address William L. Berryman, Peaks Island Telephone no

Contractor's name and address Owner Telephone _____

Architect's name and address _____

Proposed use of building dwelling house No. families 1

Other buildings on same lot _____

Plans filed as part of this application? yes No of sheets 1

Estimated cost \$ 250. Fee \$.70

Description of Present Building to be Altered

Material wood No. stories 1 Heat _____ Style of roof hip Roofing asphalt

Last use dwelling house No. families 1

General Description of New Work.

To enclose existing one story front piazza 9' x 8'

To provide concrete piers under entire building in place of existing wood posts

To change one window (ordinary window to long window)

It is understood that this permit does not include installation of heating apparatus which is to be taken out separately by the heating contractor.

CERTIFICATE OF SUBMITTANCE OF REQUIREMENTS IS WAIVED

Details of New Work

Height average grade to top of plate _____

Size, front _____ depth _____ No. stories _____ Height average grade to highest point of roof _____

To be erected on solid or filled land? _____ earth or rock? _____

Material of foundation concrete piers Thickness, top _____ bottom _____

Material of underpinning _____ Height _____ Thickness _____

Kind of Roof _____ Rise per foot _____ Roof covering _____

No. of chimneys _____ Material of chimneys _____ of lining _____

Kind of heat _____ Type of fuel _____ Is gas fitting involved? _____

Corner posts _____ Sills _____ Girt or ledger board _____ Size _____

Material columns under girders _____ Size _____ Max. on centers _____

Studs (outside walls and carrying partitions) 2x4-16" O. C. Girders 6x8 or larger. Bridging in every floor and flat roof span over 8 feet. Sills and corner posts all one piece in cross section.

Joists and rafters: 1st floor _____, 2nd _____, 3rd _____, roof _____

On centers: 1st floor _____, 2nd _____, 3rd _____, roof _____

Maximum span: 1st floor _____, 2nd _____, 3rd _____, of _____

If one story building with masonry walls, thickness of walls? _____ height? _____

If a Garage

No. cars now accommodated on same lot _____ to be accommodated _____

Total number commercial cars to be accommodated _____

Will automobile repairs be done other than minor repairs to cars habitually stored in the proposed building? _____

Miscellaneous

Will above work require removal or disturbing of any shade tree on a public street? no

Will there be in charge of the above work a person competent to see that the State and City requirements pertaining thereto

are observed? yes

Signature of owner William L. Berryman

INSPECTION COPY

110

