

CENTRAL AVE., PEAKS ISLAND

87-CG-18



500900

EMERY POLK  
13'  
8'  
CENTRAL AVE. P. I.  
8'

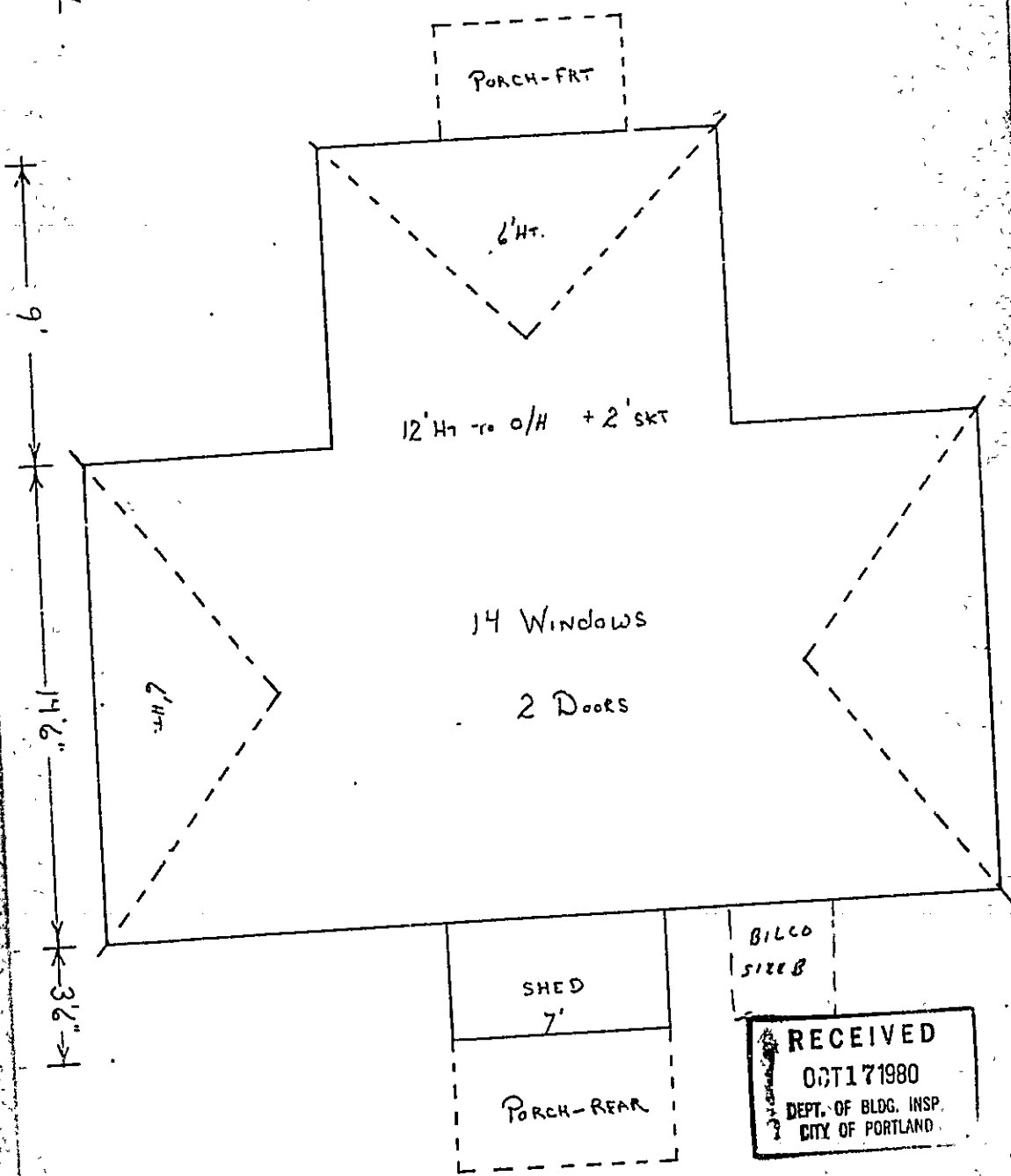

BILCO  
size B

SHED  
7'

PORCH-REAR

RECEIVED  
 OCT 17 1980  
 DEPT. OF BLDG. INSP.  
 CITY OF PORTLAND



# APPLICATION FOR PERMIT

**PERMIT ISSUED**

OCT 20 1980

B.O.C.A. USE GROUP ..... 00 893

B.O.C.A. TYPE OF CONSTRUCTION .....

ZONING LOCATION ..... PORTLAND, MAINE, ..Oct.. 17, 1980

CITY of PORTLAND

To the DIRECTOR OF BUILDING & INSPECTION SERVICES, PORTLAND, MAINE

The undersigned hereby applies for a permit to erect, alter, repair, demolish, move or install the following building, structure, equipment or change use in accordance with the Laws of the State of Maine, the Portland B.O.C.A. Building Code and Zoning Ordinance of the City of Portland with plans and specifications, if any, submitted herewith and the following specifications:

LOCATION ..... 87-GG-18 Central Ave. Peaks Island ..... Fire District # 10 # 1

1. Owner's name and address ..... Emery Polk - same ..... Telephone .....

2. Lessee's name and address ..... P.O. Box 4 ..... Telephone .....

3. Contractor's name and address ..... Davis Bros. Luther St, Peaks Isl. .... Telephone 766-2014

4. Architect ..... Specifications ..... Plans ..... No. of sheets .....

Proposed use of building; .. foundation for dwelling ..... No. families .....

Last use ..... No. families .....

Material ..... No. stories ..... Heat ..... Style of roof ..... Roofing .....

Other buildings on same lot .....

Estimated contractual cost \$ 5,000 ..... Fee \$ 23.50

### FIELD INSPECTOR—Mr. .... GENERAL DESCRIPTION

This application is for: @ 775-5451  
 Dwelling ..... Ext. 234  
 Garage .....  
 Masonry Bldg. ....  
 Metal Bldg. ....  
 Alterations .....  
 Demolitions .....  
 Change of Use .....  
 Other .....

To construct foundation only, 36' x 23'6" as per plans. 1 sheet of plans

*12" BLOCK FOUND, Stamp of Special Conditions  
 HOUSE IS EXISTING  
 HAS SEWER*

NOTE TO APPLICANT: Separate permits are required by the installers and subcontractors of heating, plumbing, electrical and mechanical

PERMIT IS TO BE ISSUED TO 1  2  3  4

Other: .....

### DETAILS OF NEW WORK

Is any plumbing involved in this work? ..... Is any electrical work involved in this work? .....

Is connection to be made to public sewer? *yes* ..... If not, what is proposed for sewage? .....

Has septic tank been sent? ..... Form notice sent? .....

Height average grade to top of plate ..... Height average grade to highest point of roof .....

Size, front ..... depth ..... No. stories ..... solid or filled tank ..... earth or rock? .....

Material of foundation ..... Thickness, top ..... bottom ..... cellar .....

Kind of roof ..... Rise per foot ..... Roof covering ..... Kind of heat ..... fuel .....

No. of chimneys ..... Material of chimneys ..... of lining ..... Corner posts ..... Sills .....

Framing Lumber—Kind ..... Dressed or full size? ..... Size ..... Max on centers .....

Size Girder ..... Columns under girders ..... Bridging in every floor and flat roof span over 8 feet.

Studs (outside walls and carrying partitions) 2x4-16" O. C. ....

Joists and rafters: 1st floor ..... 2nd ..... 3rd ..... roof .....

On centers: 1st floor ..... 2nd ..... 3rd ..... , roof .....

Maximum span: 1st floor ..... 2nd ..... 3rd ..... , roof .....

If one story building with masonry walls, thickness of walls? ..... height? .....

### IF A GARAGE

No. cars now accommodated on same lot ..... to be accommodated ... number commercial cars to be accommodated ...

Will automobile repairing be done other than minor repairs to cars habitually stored in the proposed building? .....

APPROVALS BY: DATE

BUILDING INSPECTION—PLAN EXAMINER .....

ZONING: .....

BUILDING CODE: .....

Fire Dept.: .....

Health Dept.: .....

Others: .....

MISCELLANEOUS

Will work require disturbing of any tree on a public street? ..

Will there be in charge of the above work a person competent to see that the State and City requirements pertaining thereto are observed? .....

Signature of Applicant *Frank E. Davis* Phone # ..... same

Type Name of above Davis Brothers ..... 1  2  3  4

Other .....  
 and Address .....

FIELD INSPECTOR'S COPY

NOTES

Nov 24, 1980

Preparing to start work on the  
 foundation.

2-18-81 - *OC* Foundation work  
 complete as per plans and permits.

3-16-81 - Permit work complete.  
 MR on N.C. - S.S. *OC*

4-1-81 - All work complete  
 as per. to code and permits.

*OC*

Approved

10-20-81

Date of permit

1007-81

Owner

Carroll Taylor

Permit No. 80/891

Location

8746-16 Bradford Ave

Phon. 311

**CITY OF PORTLAND, MAINE**  
**Application for Permit to Install Wires**

Permit No. **54249**  
 Issued **8-26-70**

Portland, Maine **aug 24**, 19**70**

To the City Electrician, Portland, Maine:

The undersigned hereby applies for a permit to install wires for the purpose of conducting electric current, in accordance with the laws of Maine, the Electrical Ordinance of the City of Portland, and the following specifications:

*(This form must be completely filled out - Minimum Fee \$1.00)*

Owner's Name and Address **Emery Park East and Beach Road**  
 Contractor's Name and Address **Raymond Bayle** Tel. \_\_\_\_\_  
 Location **Central Ave** Use of Building \_\_\_\_\_  
 Number of Families **1** Apartments \_\_\_\_\_ Stores \_\_\_\_\_ Number of Stories \_\_\_\_\_  
 Description of Wiring: New Work \_\_\_\_\_ Additions \_\_\_\_\_ Alterations \_\_\_\_\_

Pipe Cable Metal Molding BX Cable Plug Molding (No. of feet)  
 No. Light Outlets Plugs Light Circuits Plug Circuits  
 FIXTURES: No. \_\_\_\_\_ Fluor. or Strip Lighting (No. feet)  
 SERVICE: Pipe Cable  Underground No. of Wires **3** Size **3x4**  
 METERS: Relocated \_\_\_\_\_ Added \_\_\_\_\_ Total No. Meters \_\_\_\_\_  
 MOTORS: Number Phase H. P. Amps Volts Starter  
 HEATING UNITS: Domestic (Oil) No. Motors Phase H.P.  
 Commercial (Oil) No. Motors Phase H.P.  
 Electric Heat (No. of Rooms)

APPLIANCES: No. Ranges Watts Brand Feeds (Size and No.)  
 Elec. Heaters Watts  
 Miscellaneous Watts Extra Cabinets or Panels

Transformers \_\_\_\_\_ Air Conditioners (No. Units) \_\_\_\_\_ Signs (No. Units) \_\_\_\_\_  
 Will commence **2<sup>nd</sup>** 19 \_\_\_\_\_ Ready to cover in \_\_\_\_\_ 19 \_\_\_\_\_ Inspection \_\_\_\_\_ 19 \_\_\_\_\_

Amount of Fee \$ **2.00** Signed **Raymond Bayle**

DO NOT WRITE BELOW THIS LINE

SERVICE \_\_\_\_\_ METER \_\_\_\_\_ GROUND \_\_\_\_\_  
 VISITS: 1 . . . . . 2 . . . . . 3 . . . . . 4 . . . . . 5 . . . . . 6 . . . . .  
 . . . . . 7 . . . . . 8 . . . . . 9 . . . . . 10 . . . . . 11 . . . . . 12 . . . . .

REMARKS:

INSPECTED BY **F. W. Hunter**  
 (OVER)

Peaks  
LOCATION Central Av.  
INSPECTION DATE 9/24/70  
WORK COMPLETED 9/24/70  
TOTAL NO. INSPECTIONS 1  
REMARKS.

FEES FOR WIRING PERMITS EFFECTIVE JULY 31, 1963

WIRING	
1 to 30 Outlets	\$ 2.00
31 to 60 Outlets	3.00
Over 60 Outlets, each Outlet (Each twelve feet or fraction thereof of fluorescent lighting or any type of plug molding will be classed as one outlet).	.05
SERVICES	
Single Phase	2.00
Three Phase	4.00
MOTORS	
Not exceeding 50 H.P.	3.00
Over 50 H.P.	4.00
HEATING UNITS	
Domestic (Oil)	2.00
Commercial (Oil)	4.00
Electric Heat (Each Room)	.75
APPLIANCES	
Ranges, Cooking Tops, Ovens, Water Heaters, Disposals, Built-in Dishwashers, Dryers, and any permanent built-in appliance — each unit	1.50
MISCELLANEOUS	
Temporary Service Single Phase	1.00
Temporary Service Three Phase	2.00

PERMIT TO INSTALL PLUMBING

15666

PERMIT NUMBER

Date

Issued 10/14/65

Portland Plumbing Inspector

By E. R. Goodwin

App. First Insp.

Date 10/17/65

By ERNOLD F. GOODWIN  
App. Inspector

Date 10-1-65  
BERNOLD R. GOODWIN  
App. Inspector

- Commercial  
 Residential  
 Single  
 Multi Family  
 New Construction  
 Remodeling

Address: Central Avenue, Pease Island

Installation For: McTigue

17-66-18

Owner of Pldg. Name

Owner's Address:

Plumber: Ervold F. Root

Date: 10/13/65

New	Rep		No.	Fee
	<input checked="" type="checkbox"/>	SINKS	2	2.00
	<input checked="" type="checkbox"/>	LAVATORIES	2	2.00
	<input checked="" type="checkbox"/>	TOILETS	1	2.00
	<input checked="" type="checkbox"/>	BATH TUBS		
		SHOWERS		
		DRAINS		
		HOT WATER TANKS		
		TANKLESS WATER HEATERS		
		GARBAGE GRINDERS		
		SEPTIC TANKS		
		HOUSE SEWERS		
		ROOF LEAKERS	1	2.00
		OTHER		
			TOTAL\$	10.00

PORTLAND HEALTH DEPT. PLUMBING INSPECTION

PERMIT TO INSTALL PLUMBING

15726

PERMIT NUMBER

Date Issued 1/1/65  
 Portland Plumbing Inspector  
 By E.P. Goodwin

Address: Central Avenue Pecks Island  
 Installation For: A, Matiguo  
 Owner of Bldg: Sarno  
 Owner's Address: Sarno  
 Plumber: Arnold P. Punt

87-66-18

App. First Insp. Date 1-1-65  
 BY ARNOLD R. GOODWIN  
 PORTLAND PLUMBING INSPECTOR

App. Final Insp. Date 1-1-65  
 BY ARNOLD R. GOODWIN  
 PORTLAND PLUMBING INSPECTOR

- TYPE OF BLDG:
- Commercial
  - Residential
  - Single
  - Multi Family
  - New Construction
  - Remodeling

New	Rep		Date	No.	Fee
	1	SINKS	<u>1/1/65</u>		
		LAVATORIES			
		TOILETS		1	2.00
		BATH TUBS			
		SHOWERS			
		DRAINS			
		HOT WATER TANKS			
		TANKLESS WATER HEATERS			
		GARBAGE GRINDERS		1	2.00
		SEPTIC TANKS			
		HOUSE SEWERS			
		ROOF LEAKERS			
		OTHER			

TOTAL 2 4.00

PORTLAND HEALTH DEPT. PLUMBING INSPECTION



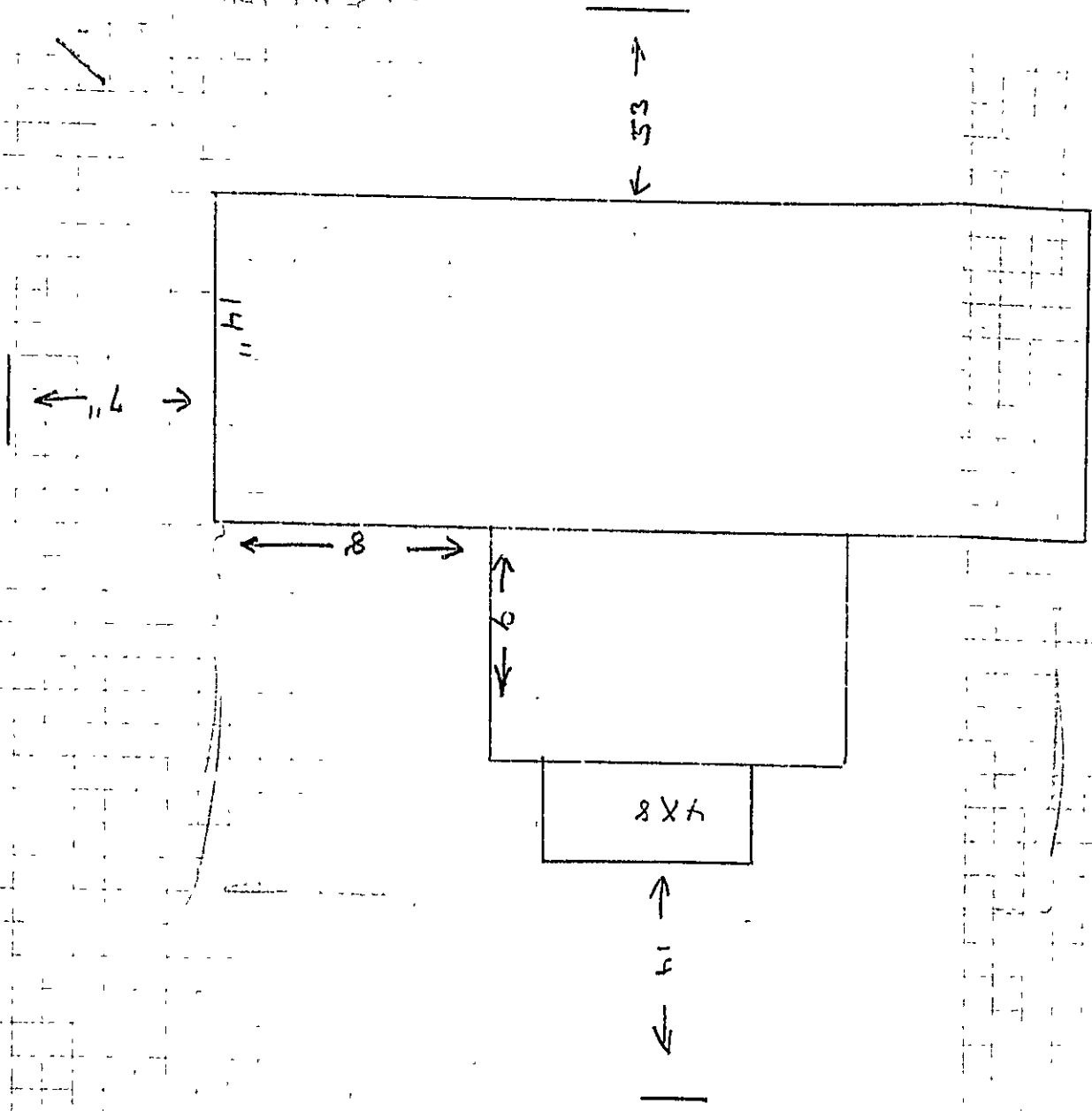

R3 RESIDENCE ZONE

PERMIT ISSUED  
0052  
JUN 28 1966  
CITY of PORTLAND



### APPLICATION FOR PERMIT

Class of Building or Type of Structure Third Class  
Portland, Maine, June 27, 1965

To the INSPECTOR OF BUILDINGS, PORTLAND, MAINE.

The undersigned hereby applies for a permit to erect alter repair demolish install the following building structure equipment in accordance with the Laws of the State of Maine, the Building Code and Zoning Ordinance of the City of Portland, plans and specifications, if any, submitted herewith and the following specifications:

Location Central Ave., Peaks Island (87-66-18) Within Fire Limits? \_\_\_\_\_ Dis: No. \_\_\_\_\_  
Owner's name and address Henry Greenberg, Peaks Island Telephone \_\_\_\_\_  
Lessee's name and address \_\_\_\_\_ Telephone \_\_\_\_\_  
Contractor's name and address Stanwood Crandall, Peaks Island Telephone 766-2534  
Architect \_\_\_\_\_ Specifications \_\_\_\_\_ Plans yes No. of sheets 1  
Proposed use of building Dwelling No. families \_\_\_\_\_  
Last use \_\_\_\_\_ No. families \_\_\_\_\_  
Material frame \_\_\_\_\_ No. stories 2 1/2 Heat \_\_\_\_\_ Style of roof \_\_\_\_\_ Roofing \_\_\_\_\_  
Other buildings on same lot \_\_\_\_\_  
Estimated cost \$ 400. Fee \$ 3.00

#### General Description of New Work

To demolish existing 7'x29' front piazza and to construct 4'x8' front platform

87-66-18

It is understood that this permit does not include installation of heating apparatus which is to be taken out separately by and in the name of the heating contractor. PERMIT TO BE ISSUED TO Grandall

#### Details of New Work

Is any plumbing involved in this work? \_\_\_\_\_ Is any electrical work involved in this work? \_\_\_\_\_  
Is connection to be made to public sewer? \_\_\_\_\_ If not, what is proposed for sewage? \_\_\_\_\_  
Has septic tank notice been sent? \_\_\_\_\_ Form notice sent? yes  
Height average grade to top of plate \_\_\_\_\_ Height average grade to highest point of roof \_\_\_\_\_  
Size, front \_\_\_\_\_ depth \_\_\_\_\_ No. stories 1 solid or filled land? solid earth or rock? earth  
Material of foundation sonotubes at least 1' below grade Thickness, top \_\_\_\_\_ bottom \_\_\_\_\_ cell r \_\_\_\_\_  
Kind of roof none Rise per foot \_\_\_\_\_ Roof covering \_\_\_\_\_  
No. of chimneys \_\_\_\_\_ Material of chimneys \_\_\_\_\_ of lining \_\_\_\_\_ Kind of heat \_\_\_\_\_ fuel \_\_\_\_\_  
Framing Lumber—Kind hemlock Dressed or full size? dressed Corner posts \_\_\_\_\_ Sills 4x6  
Size Girder \_\_\_\_\_ Columns under girders \_\_\_\_\_ Size \_\_\_\_\_ Max. on centers \_\_\_\_\_  
Studs (outside walls and carrying partitions) 2x4-16" O. C. Bridging in every floor and flat roof span over 8 feet.  
Joists and rafters: 1st floor 2x6, 2nd \_\_\_\_\_, 3rd \_\_\_\_\_, roof none  
On centers: 1st floor 16", 2nd \_\_\_\_\_, 3rd \_\_\_\_\_, roof \_\_\_\_\_  
Maximum span: 1st floor 4', 2nd \_\_\_\_\_, 3rd \_\_\_\_\_, roof \_\_\_\_\_  
If one story building with masonry walls, thickness of walls? \_\_\_\_\_ height? \_\_\_\_\_

#### If a Garage

No. cars now accommodated on same lot \_\_\_\_\_, to be accommodated \_\_\_\_\_ number commercial cars to be accommodated \_\_\_\_\_  
Will automobile repairing be done other than minor repairs to cars habitually stored in the proposed building? \_\_\_\_\_

APPROVED:

H. E. M.

#### Miscellaneous

Will work require disturbing of any tree on a public street? no  
Will there be in charge of the above work a person competent to see that the State and City requirements pertaining thereto are observed? yes  
Henry Greenwood

CS 301

INSPECTION COPY

Signature of owner By: Stanwood Crandall

PK

Permit No. 66/596

Location Quartz Creek Lake, Ill.

Owner

Henry H. H. H.

Date of permit

6/14/66

Notif. closing

Inspn. closing-in

Final Notif

Final Inspn.

Cert. of Occupancy issued

Staking Out Notice

Form Check Notice

NOTES

9-10-66 Completed  
with no vent.

*[Large handwritten mark]*

87-55

HOUSE

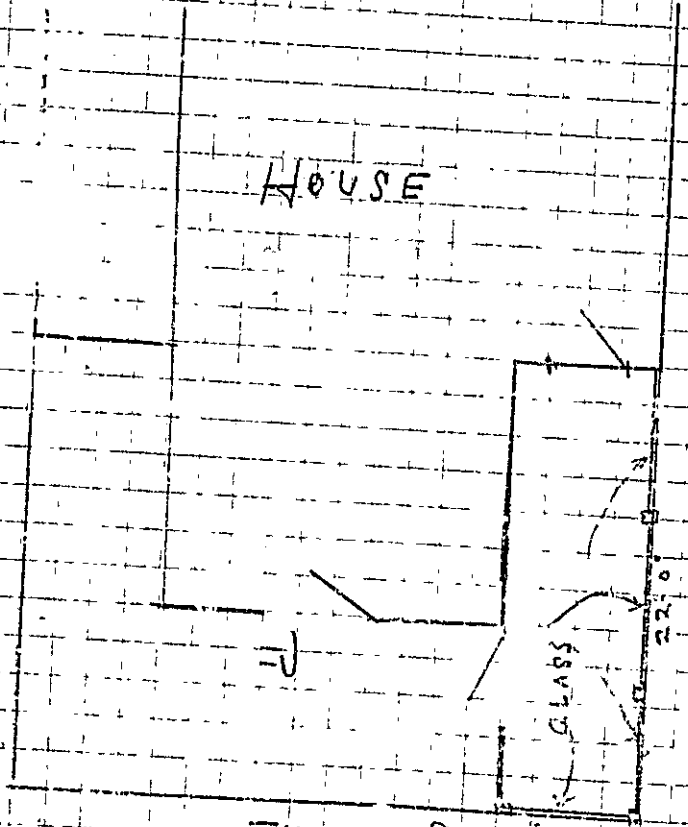

20-0

6-6

Office  
16-10

Diagrams



APAR

# APPLICATION FOR PERMIT

PERMIT ISSUED

2507

DEC 24 1927

Class of Building or Type of Structure Third Class

Portland, Maine, December 24, 1927

To the INSPECTOR OF BUILDINGS, PORTLAND, ME.

The undersigned hereby applies for a permit to ~~erect~~ alter ~~install~~ the following building structure equipment in accordance with the Laws of the State of Maine, the Building Code of the City of Portland, plans and specifications, if any, submitted herewith and the following specifications:

Location Central Ave., Peaks Island Ward 1 Within Fire Limits? No Dist. No. \_\_\_\_\_  
 Owner's or Contractor's address Mrs. James Dickson, Peaks Island Telephone \_\_\_\_\_  
 Contractor's address J. Harold Webster, 79 Grand St., So. Portland Telephone 6076R  
 Architect's name \_\_\_\_\_  
 Proposed use of building Dwell. log house No. families 1  
 Other buildings on same lot none

### Description of Present Building to be Altered

Material Wood No. stories 1 1/2 Heat \_\_\_\_\_ Style of roof \_\_\_\_\_ Roofing \_\_\_\_\_  
 Last use Dwelling house No. families 1

### General Description of New Work

To class in portion of front porch, about 6 x 22'

NOTE: ACTION BEFORE LATHING OR CLOSING IN IS WAITED. CERTIFICATE OF OCCUPANCY REQUIREMENT IS W.

### Details of New Work

Size, front \_\_\_\_\_ depth \_\_\_\_\_ No. stories \_\_\_\_\_ Height average grade to highest point of roof \_\_\_\_\_  
 To be erected on solid or filled land? \_\_\_\_\_ earth or rock? \_\_\_\_\_  
 Material of foundation \_\_\_\_\_ Thickness, top \_\_\_\_\_ bottom \_\_\_\_\_  
 Material of underpinning \_\_\_\_\_ Height \_\_\_\_\_ Thickness \_\_\_\_\_  
 Kind of roof \_\_\_\_\_ Roof covering \_\_\_\_\_  
 No. of chimneys \_\_\_\_\_ Material of chimneys \_\_\_\_\_ of lining \_\_\_\_\_  
 Kind of heat \_\_\_\_\_ Type of fuel \_\_\_\_\_ Distance, heater to chimney \_\_\_\_\_  
 If oil burner, name and model \_\_\_\_\_  
 Capacity and location of oil tanks \_\_\_\_\_  
 Is gas fitting involved? \_\_\_\_\_ Size of service \_\_\_\_\_  
 Corner posts \_\_\_\_\_ Sills \_\_\_\_\_ Girt or ledger board? \_\_\_\_\_ Size \_\_\_\_\_  
 Material columns under girders. \_\_\_\_\_ Size \_\_\_\_\_ Max. on centers \_\_\_\_\_  
 Studs (outside walls and carrying partitions) 2x4-16" O. C. Girders 6x8 or larger. Bridging in every floor and flat roof span over 8 feet. Sills and corner posts all one piece in cross section.  
 Joists and rafters: 1st floor \_\_\_\_\_, 2nd \_\_\_\_\_, 3rd \_\_\_\_\_, roof \_\_\_\_\_  
 On centers: 1st floor \_\_\_\_\_, 2nd \_\_\_\_\_, 3rd \_\_\_\_\_, roof \_\_\_\_\_  
 Maximum span: 1st floor \_\_\_\_\_, 2nd \_\_\_\_\_, 3rd \_\_\_\_\_, roof \_\_\_\_\_  
 If one story building with masonry walls, thickness of walls? \_\_\_\_\_ height? \_\_\_\_\_

### If a Garage

No. cars now accommodated on same lot \_\_\_\_\_, to be accommodated \_\_\_\_\_  
 Total number commercial cars to be accommodated \_\_\_\_\_  
 Will automobile repairing be done other than minor repairs to cars habitually stored in the proposed building? \_\_\_\_\_

### Miscellaneous

Will above work require removal or disturbing of any shade tree on a public street? no  
 Plans filed as part of this application? yes No. sheets 1  
 Estimated cost 100. Fee \$ .60

Will there be in charge of the above work a person competent to see that the State and City requirements pertaining thereto are observed? Yes  
 Signature of owner J. Harold Webster  
 Mrs. James Dickson

INSPECTION COPY

2507

Ward 1 Permit No. 27/504 #

Location Central Ave. Parkside

Owner Mrs. James Dickson

Date of permit Dec 24/1927

Notif. closing-in

Inspn. closing-in

Final Notif.

Final Inspn. 4/10/28

Cert. of Occupancy issued

NOTES

87-66-18

