

CENTRAL AVE., PEAKS ISL.

87-G-9

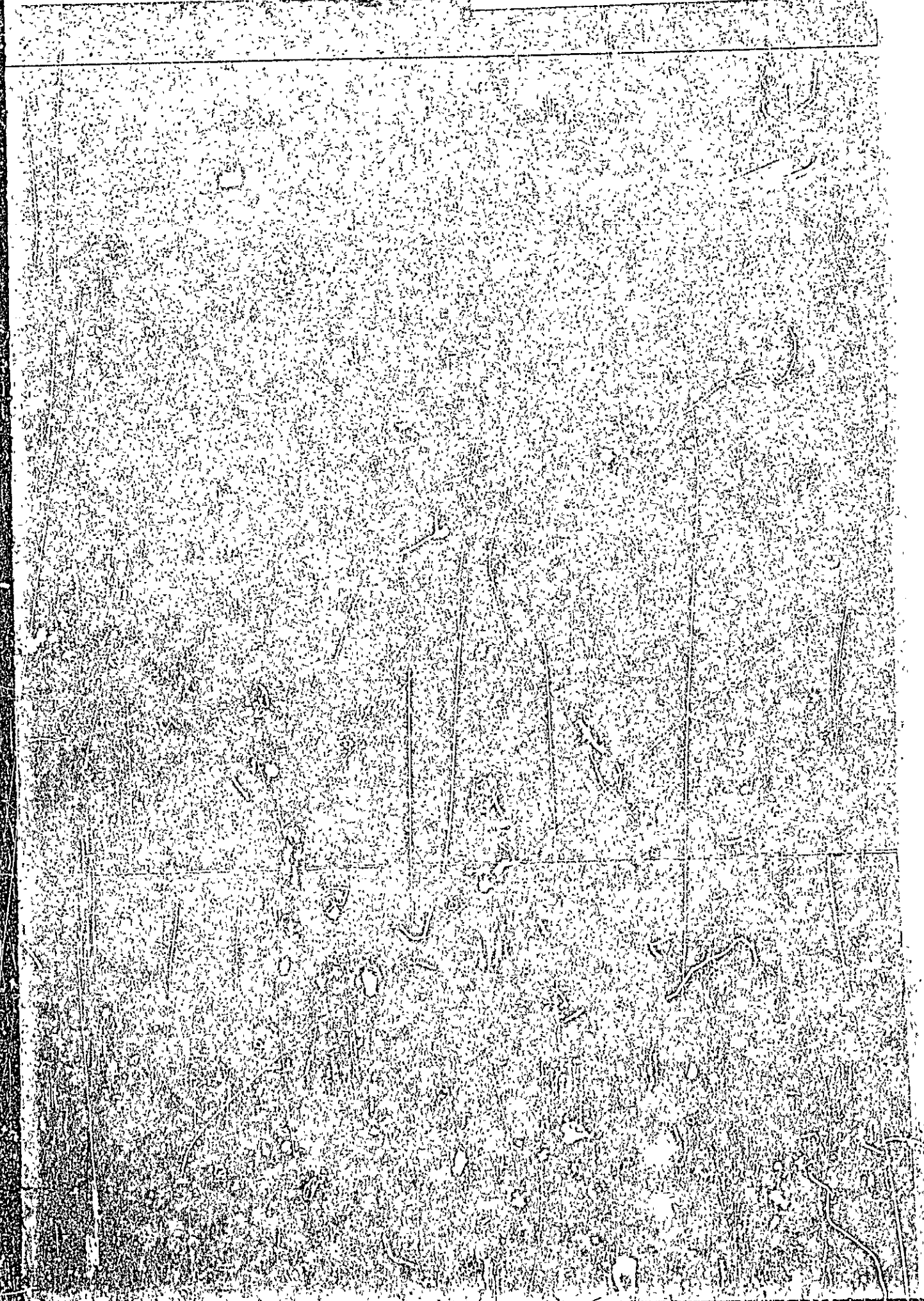



DEPARTMENT HOUSE ZONING PERMIT ISSUED

Permit No. 1133

APPLICATION FOR PERMIT

JUN 26 1931

Class of Building or Type of Structure. Third Class

Portland, Maine, June 26, 1931

To the INSPECTOR OF BUILDINGS, PORTLAND, ME.

The undersigned hereby applies for a permit to erect alter install the following building structure equipment in accordance with the Laws of the State of Maine, the Building Code of the City of Portland, plans and specifications, if any, submitted herewith and the following specifications:

Location Central Avenue, Peaks Island Ward 1 Within Fire Limits? No Dist. No.
Owner's or Lessee's name and address F. B. Carleton, Central Ave, Peaks Telephone no
Contractor's name and address Omer Telephone
Architect's name and address
Proposed use of building Garage No. families
Other buildings on same lot
Plans filed as part of this application? No No. of sheets
Estimated cost \$ 25 Fee \$.65

Description of Present Building to be Altered

Material wood No. stories 1 Heat Style of roof Roofing
List use Cottage No. families

General Description of New Work

To glass in portion of front piazza app. 8' x 9'
piazza existing with roof over same prior to Dec. 6, 1926

NOTIFICATION BEFORE LATHING OR CLOSING-IN IS WAIVED.
CERTIFICATE OF OCCUPANCY REQUIREMENT IS WAIVED.

It is understood that this permit does not include installation of heating apparatus which is to be taken out separately by and in the name of the heating contractor.

Details of New Work

Height average grade to top of plate
Size, front depth No. stories Height average grade to highest point of roof
To be erected on solid or filled land? earth or rock?
Material of foundation Thickness, top bottom
Material of underpinning Height Thickness
Kind of Roof Rise per foot Roof covering
No. of chimneys Material of chimneys of lining
Kind of heat Ty of fuel Is gas fitting involved?
Corner posts Sills Girt or ledger board? Size
Material columns and girders Size Max. on centers
Studs (outside walls and carrying partitions) 2x4-16" O. C. Girders 6x8 or larger. Bridging in every floor and flat roof span over 8 feet. Sills and corner posts all one piece in cross section.
Joists and rafters: 1st floor 2nd 3rd roof
On centers: 1st floor 2nd 3rd roof
Maximum span: 1st floor 2nd 3rd roof
If one story building with masonry walls, thickness of walls? height?

If a Garage

No. cars now accommodated on same lot to be accommodated
Total number commercial cars to be accommodated
Will automobile repairing be done other than minor repairs to cars habitually stored in the proposed building?

Miscellaneous

Will above work require removal or disturbing of any shade tree on a public street? no
Will there be in charge of the above work a person competent to see that the State and City requirements pertaining thereto are observed? yes

Signature of owner F. B. Carleton

INSPECTION COPY

51926

Ward 1 Permit No. 31/1133

Location Central Ave. Perks

Owner H. R. Carleton

Date of permit 6/26/31

Notif. closing-in

Insps closing-in

Final Notif.

Final Ins. n. 6/26/31

Cert. of Occupancy issued None

NOTES:

87
6/26/31 - P.M. - a.g.s.

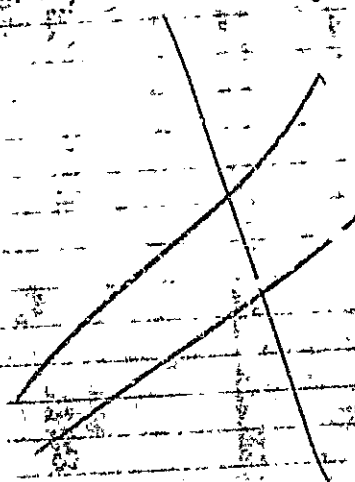

001746

PERMIT ISSUED

FILL IN AND SIGN WITH INK

APPLICATION FOR PERMIT FOR HEATING, COOKING OR POWER EQUIPMENT

DEC 8 1986

City Of Portland



Portland, Maine, Dec. 2, 1986

To the INSPECTOR OF BUILDINGS, PORTLAND, ME.

The undersigned hereby applies for a permit to install the following heating, cooking or power equipment in accordance with the Laws of Maine, the Building Code of the City of Portland, and the following specifications:

Location 87-G-9 Elizabeth Central Ave. Use of Building dwelling - 1 No. Stories 1 New Building Existing
Name and address of owner of appliance Elizabeth Sterling - same
Installer's name and address Charels DeRoche - Upper A St. Pks 11s Telephone 766-2533

General Description of Work

To install replacing steam boiler

IF HEATER, OR POWER BOILER

Location of appliance basement Any burnable material in floor surface or beneath? no
If so, how protected? Kind of fuel? # 2 fuel oil
Minimum distance to burnable material, from top of appliance or casing top of furnace 3' all around
From top of smoke pipe From front of appliance From sides or back of appliance
Size of chimney flue 8 x 8 Other connections to same flue none
If gas fired, how vented? Rated maximum demand per hour
Will sufficient fresh air be supplied to the appliance to insure proper and safe combustion? yes

IF OIL BURNER

Name and type of burner Peerless - gun Labelled by underwriters' laboratories? yes
Will operator be always in attendance? no Does oil supply line feed from top or bottom of tank? bottom
Type of floor beneath burner concrete Size of vent pipe 14"
Location of oil storage basement Number and capacity of tanks 1-275 gal
Low water shut off yes Make McDonald Miller No
Will all tanks be more than five feet from any flame? yes How many tanks enclosed? none
Total capacity of any existing storage tanks for furnace burners 275 gal

IF COOKING APPLIANCE

Location of appliance Any burnable material in floor surface or beneath?
If so, how protected? Height of Legs, if any
Skirting at bottom of appliance? Distance to combustible material from top of appliance?
From front of appliance From sides and back From top of grate
Size of chimney flue Other connections to same flue
Is hood to be provided? If so, how vented? Forced or gravity?
If gas fired, how vented? Rated maximum demand per hour

MISCELLANEOUS EQUIPMENT OR SPECIAL INFORMATION

Amount of fee enclosed 15.00

APPROVED:

Will there be in charge of the above work a person competent to see that the State and City requirements pertaining thereto are observed?

Signature of Installer

SECTION FILE APPLICANT'S ASSESSOR'S COPY



Handwritten signature and initials

Handwritten signature and initials

NOTES

4-7-87 *Comp. 21*

Permit No. *86/1915*
Location *91*
Date of permit *12-2-86*

1. 1/2" FILL PIPE
2. 1/4" VENT PIPE
3. Kind of Heat
4. Burner Facility & Support
5. Name & Label
6. Flame Control
7. Fuel Control
8. Main Gas Valve
9. Low Water Cutoff
10. High Limit Control
11. Flaming support & protection
12. Valves in Supply line
13. Capacity of tanks
14. Leak Facility & Support
15. Oil leaks
16. Instruction Card
17. Oil leaks
18. Adequate ventilation
19. Insulation to combustible
20. Thermal Control switch