

912454

Permit # \_\_\_\_\_ City of Portland BUILDING PERMIT APPLICATION Fee \$55.00 Zone \_\_\_\_\_ Map # \_\_\_\_\_ Lot # \_\_\_\_\_  
 Please fill out any part which applies to job. Proper plans must accompany form

Owner: Brad Burkholder Phone # 766-2628  
 Address: 181 Island Ave. Peaks Island, Maine 04108  
 LOCATION OF CONSTRUCTION 181 Island Ave. P.I.  
 Contractor: Self Sub: \_\_\_\_\_  
 Address: \_\_\_\_\_ Phone # \_\_\_\_\_  
 Est. Construction Cost: 7,000 Proposed Use: 2 family  
 Part Use: 2 family  
 # of Existing Res. Units \_\_\_\_\_ # of New Res. Units \_\_\_\_\_  
 Building Dimensions L \_\_\_\_\_ W \_\_\_\_\_ Total Sq. Ft. \_\_\_\_\_  
 # Stories \_\_\_\_\_ # Bedrooms \_\_\_\_\_ Lot Size \_\_\_\_\_  
 Is Proposed Use: Seasonal \_\_\_\_\_ Condominium \_\_\_\_\_ Conversion \_\_\_\_\_  
 Explain Conversion interior renovations as per plans (3)

**PERMIT ISSUED**  
**APR - 5 1991**  
**CITY OF PORTLAND**

**For Official Use Only**  
 Date: Apr 11, 1991  
 Inside Fire Limit \_\_\_\_\_  
 Code \_\_\_\_\_  
 Time Limit \_\_\_\_\_  
 Estimated Cost: 7,000  
 Subdivision \_\_\_\_\_  
 Ownership \_\_\_\_\_  
 Zoning: TR-2  
 Street Frontage Provided: \_\_\_\_\_  
 Provided Setbacks: Front \_\_\_\_\_ Back \_\_\_\_\_ Side \_\_\_\_\_ Side \_\_\_\_\_  
 Review Required:  
 Zoning Board Approval Yes \_\_\_\_\_ No \_\_\_\_\_ Date: \_\_\_\_\_  
 Planning Board Approval Yes \_\_\_\_\_ No \_\_\_\_\_ Date: \_\_\_\_\_  
 Conditional Use: \_\_\_\_\_ Variance \_\_\_\_\_ Site Plan \_\_\_\_\_ Subdivision \_\_\_\_\_  
 Shoreland Zoning Yes \_\_\_\_\_ No \_\_\_\_\_ Floodplain Yes \_\_\_\_\_ No \_\_\_\_\_  
 Special Exception \_\_\_\_\_  
 Other (Explain): OK WDA 4-4-91

**Foundation:**  
 1. Type of Soil: \_\_\_\_\_  
 2. Set Backs - Front \_\_\_\_\_ Rear \_\_\_\_\_ Side(s) \_\_\_\_\_  
 3. Footings Size: \_\_\_\_\_  
 4. Foundation Size: \_\_\_\_\_  
 5. Other \_\_\_\_\_

**Floor:**  
 1. Sills Size: \_\_\_\_\_ Sills must be anchored  
 2. Gird. Size: \_\_\_\_\_  
 3. Lally Column Spacing: \_\_\_\_\_ Size: \_\_\_\_\_  
 4. Joists Size: \_\_\_\_\_ Spacing 16" O.C.  
 5. Bridging Type: \_\_\_\_\_ Size: \_\_\_\_\_  
 6. Floor Sheathing Type: \_\_\_\_\_ Size: \_\_\_\_\_  
 7. Other Material: \_\_\_\_\_

**Exterior Walls:**  
 1. Studding Size \_\_\_\_\_ Spacing \_\_\_\_\_  
 2. No. windows \_\_\_\_\_  
 3. No. Doors \_\_\_\_\_  
 4. Header Sizes \_\_\_\_\_ Span(s) \_\_\_\_\_  
 5. Bracing: Yes \_\_\_\_\_ No \_\_\_\_\_  
 6. Corner Posts Size \_\_\_\_\_  
 7. Insulation Type \_\_\_\_\_ Size \_\_\_\_\_  
 8. Sheathing Type \_\_\_\_\_ Size \_\_\_\_\_  
 9. Siding Type \_\_\_\_\_ Weather Exposure \_\_\_\_\_  
 10. Masonry Materials \_\_\_\_\_  
 11. Metal Materials \_\_\_\_\_

**Interior Walls:**  
 1. Studding Size \_\_\_\_\_ Spacing \_\_\_\_\_  
 2. Header Sizes \_\_\_\_\_ Span(s) \_\_\_\_\_  
 3. Wall Covering Type \_\_\_\_\_  
 4. Fire Wall if required \_\_\_\_\_  
 5. Other Materials \_\_\_\_\_

**Ceiling:**  
 1. Ceiling Joists Size \_\_\_\_\_  
 2. Ceiling Strapping Size \_\_\_\_\_ Spacing \_\_\_\_\_  
 3. Type Ceilings \_\_\_\_\_  
 4. Insulation Type \_\_\_\_\_ Size \_\_\_\_\_  
 5. Ceiling Height: \_\_\_\_\_  
 \* \* \* \* \*

**Roof:**  
 1. Truss or Rafter Size \_\_\_\_\_ Span \_\_\_\_\_ Action: Approved  
 2. Sheathing Type \_\_\_\_\_ Size \_\_\_\_\_  
 3. Roof Covering Type \_\_\_\_\_  
 Date: \_\_\_\_\_  
 \* \* \* \* \*

**Chimneys:**  
 Type: \_\_\_\_\_ Number of Fire Places \_\_\_\_\_  
 Date: \_\_\_\_\_

**Heating:**  
 Type of Heat: \_\_\_\_\_

**Electrical:**  
 Service Entrance Size: \_\_\_\_\_ Smoke Detector Required Yes \_\_\_\_\_ No \_\_\_\_\_

**Plumbing:**  
 1. Approval of soil test if required Yes \_\_\_\_\_ No \_\_\_\_\_  
 2. No. of Tubs or Showers \_\_\_\_\_  
 3. No. of Flushes \_\_\_\_\_  
 4. No. of Lavatories \_\_\_\_\_  
 5. No. of Other Fixtures \_\_\_\_\_

**Swimming Pools:**  
 1. Type: \_\_\_\_\_  
 2. Pool Size: \_\_\_\_\_ x \_\_\_\_\_ Square Footage \_\_\_\_\_  
 3. Must conform to National Electrical Code and State Law.

**HISTORIC PRESERVATION**

Permit Received By Latini  
 Signature of Applicant Brad Burkholder Date 4-1-91  
 Signature of CEO \_\_\_\_\_ Date \_\_\_\_\_

Inspection Dates \_\_\_\_\_

White-Tax Assessor Yellow GPCOG White Tag - CEO [Z] m.k. Add 10 © Copyright GPCOG 1988

930525

Permit # \_\_\_\_\_ City of Portland BUILDING PERMIT APPLICATION Fee \$30.00 Zone IR-2 Map # \_\_\_\_\_ Lot # \_\_\_\_\_  
 Please fill out any part which applies to job. Proper plans must accompany form.

Owner: Brad Burkholder Phone # 766-2628  
 Address: 181 Inland Ave. Peaks Island 04108  
 LOCATION OF CONSTRUCTION 181 Inland Ave. P.I.  
 Contractor: Self Sub: \_\_\_\_\_  
 Address: \_\_\_\_\_ Phone # \_\_\_\_\_  
 Est. Construction Cost: 2300.00 Proposed Use: two family  
 Past Use: two family  
 # of Existing Res. Units: \_\_\_\_\_ # of New Res. Units: \_\_\_\_\_  
 Building Dimensions L \_\_\_\_\_ W \_\_\_\_\_ Total Sq. Ft. \_\_\_\_\_  
 # Stories: \_\_\_\_\_ # Bedrooms \_\_\_\_\_ Lot Size \_\_\_\_\_  
 Is Proposed Use: Seasonal \_\_\_\_\_ Condominium \_\_\_\_\_ Conversion \_\_\_\_\_  
 Explain Conversion: to construct 2nd story deck over existing  
as per plan

For Official Use Only

Date: June 17, 1993 Subdivision: \_\_\_\_\_  
 Inside Fire Limits: \_\_\_\_\_ Name: JUN 18 1993  
 Bldg Code: \_\_\_\_\_ Ownership: \_\_\_\_\_  
 Time Limit: \_\_\_\_\_  
 Estimated Cost: 2490

CITY OF PORTLAND

Zoning: \_\_\_\_\_  
 Street Frontage Provided: \_\_\_\_\_  
 Provided-Setbacks: Front 25 Back 25 Side 20 Side 20  
 Review Required:  
 Zoning Board Approval: Yes \_\_\_\_\_ No \_\_\_\_\_ Date: \_\_\_\_\_  
 Planning Board Approval: Yes \_\_\_\_\_ No \_\_\_\_\_ Date: \_\_\_\_\_  
 Conditional Use: \_\_\_\_\_ Variance \_\_\_\_\_ Site Plan \_\_\_\_\_ Subdivision \_\_\_\_\_  
 Shoreland Zoning Yes \_\_\_\_\_ No \_\_\_\_\_ Floodplain Yes \_\_\_\_\_ No \_\_\_\_\_  
 Special Exception \_\_\_\_\_  
 Other \_\_\_\_\_ (Explain) \_\_\_\_\_

Foundations:  
 1. Type of Soil: \_\_\_\_\_  
 2. Set Backs: Front \_\_\_\_\_ Rear \_\_\_\_\_ Side(s) \_\_\_\_\_  
 3. Footings Size: \_\_\_\_\_  
 4. Foundation Size: \_\_\_\_\_  
 5. Other: \_\_\_\_\_

Floor:  
 1. Sills Size: \_\_\_\_\_ Sills must be anchored.  
 2. Girder Size: \_\_\_\_\_  
 3. Lally Column Spacing: \_\_\_\_\_ Size: \_\_\_\_\_  
 4. Joists Size: \_\_\_\_\_  
 5. Bridging Type: \_\_\_\_\_ Size: \_\_\_\_\_ Spacing 16" O.C.  
 6. Floor Sheathing Type: \_\_\_\_\_ Size: \_\_\_\_\_  
 7. Other Material: \_\_\_\_\_

Exterior Walls:  
 1. Studding Size: \_\_\_\_\_ Spacing \_\_\_\_\_  
 2. No. windows \_\_\_\_\_  
 3. No. Doors \_\_\_\_\_  
 4. Header Sizes: \_\_\_\_\_ Span(-) \_\_\_\_\_  
 5. Bracing: Yes \_\_\_\_\_ No \_\_\_\_\_  
 6. Corner Posts Size \_\_\_\_\_  
 7. Insulation Type \_\_\_\_\_ Size \_\_\_\_\_  
 8. Sheathing Type \_\_\_\_\_ Size \_\_\_\_\_  
 9. Siding Type \_\_\_\_\_ Weather Exposure \_\_\_\_\_  
 10. Masonry Materials \_\_\_\_\_  
 11. Metal Materials \_\_\_\_\_

Interior Walls:  
 1. Studding Size \_\_\_\_\_ Spacing \_\_\_\_\_  
 2. Header Sizes \_\_\_\_\_ Span(-) \_\_\_\_\_  
 3. Wall Covering Type \_\_\_\_\_  
 4. Fire Wall if required \_\_\_\_\_  
 5. Other Materials \_\_\_\_\_

Celling:  
 1. Ceiling Joists Size: \_\_\_\_\_ Not in District nor Landmark  
 2. Ceiling Strapping Size \_\_\_\_\_ Spacing \_\_\_\_\_ Does not require review  
 3. Type Ceilings: \_\_\_\_\_  
 4. Insulation Type \_\_\_\_\_ Size \_\_\_\_\_ Requires Review  
 5. Ceiling Height: \_\_\_\_\_

Roof:  
 1. Truss or Rafter Size: 00 OF Span Action: \_\_\_\_\_ Approved  
 2. Sheathing Type \_\_\_\_\_ Size \_\_\_\_\_ Approved with Conditions  
 3. Roof Covering Type \_\_\_\_\_

Chimneys:  
 Type: \_\_\_\_\_ Number of Fire Places \_\_\_\_\_ Sign: \_\_\_\_\_

Heating:  
 Type of Heat: \_\_\_\_\_

Electrical:  
 Service Entrance Size: \_\_\_\_\_ Smoke Detector Required Yes \_\_\_\_\_ No \_\_\_\_\_

Plumbing:  
 1. Approval of submittals required to install \_\_\_\_\_ No \_\_\_\_\_  
 2. No. of Tubs or Showers \_\_\_\_\_  
 3. No. of Flushes \_\_\_\_\_  
 4. No. of Lavatories \_\_\_\_\_  
 5. No. of Other Fixtures \_\_\_\_\_

Swimming Pools:  
 1. Type: \_\_\_\_\_  
 2. Pool Size: \_\_\_\_\_ x \_\_\_\_\_ Square Footage \_\_\_\_\_  
 3. Must conform to National Electrical Code and State Law.

Permit Received By Latini  
 Signature of Applicant Brad Burkholder Date 6/17/93  
 Signature of CEO \_\_\_\_\_ Date \_\_\_\_\_  
 Inspection Dates \_\_\_\_\_

PLOT PLAN

N

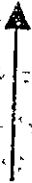

FEES (Breakdown From Front)

Base Fee \$ 30.00 \_\_\_\_\_  
 Subdivision Fee \$ \_\_\_\_\_  
 Site Plan Review Fee \$ \_\_\_\_\_  
 Other Fees \$ \_\_\_\_\_  
 (Explain) \_\_\_\_\_  
 Late Fee \$ \_\_\_\_\_

Inspection Record

Type	Date
<i>W.P. Allow.</i>	<i>6/6/94</i>
<i>Done Allow</i>	<i>4/29/96</i>
_____	____/____/____
_____	____/____/____
_____	____/____/____

COMMENTS 2 sheets of plans submitted

Signature of Applicant \_\_\_\_\_

Date \_\_\_\_\_

87-Y-21  
Lot #

please check off the appropriate description

FOUNDATION  Frost Wall, min 4' below grade.  
8" thick

Sono Tube, 4' below grade.  
6" min. on footing, hard pan or  
bedrock.

Other

SILL  Size

SPAN OF SILL 6' Distance between foundation supports

JOISTS SPAN 12' From wall to ledger

JOISTS SIZE  2 x 6  2 x 8  2 x 10

DISTANCE BETWEEN JOISTS  16" O.C.  24" O.C.  other

DECKING  5/4  other explain

GUARD HEIGHT  32"  36"  42"

DISTANCE BETWEEN BALUSTER  4" spacing between

STAIR CONSTRUCTION minimum 9" tread  
maximum 8 1/4" rise

please use space below for drawing of deck with measurement.

Burkholder - Beecher  
Island One. Peaks Island

Beecher + Burkholder - 181 Island Avenue Pent's J, 04108

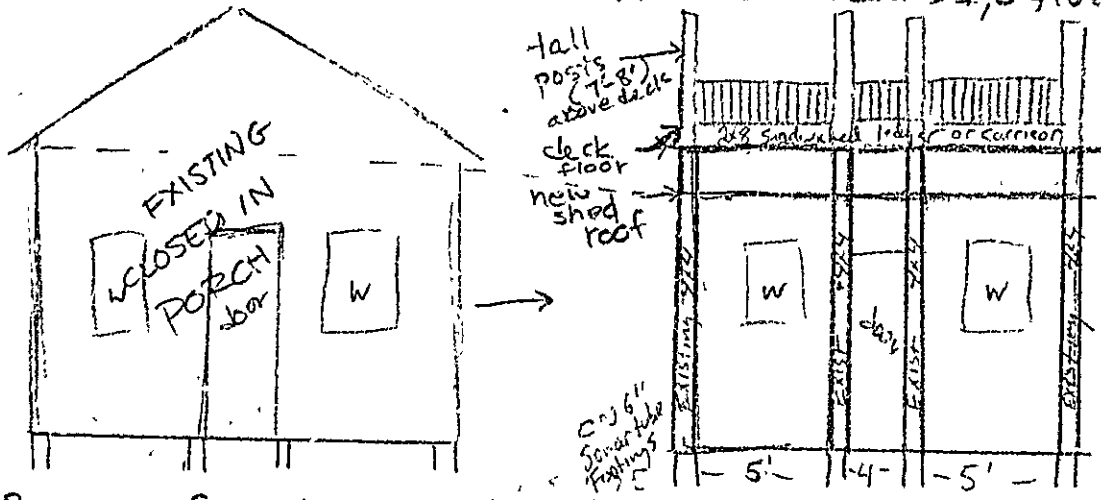

Remove roof + replace with shed roof. Pour extra footings + replace all posts under porch with P.T. 4x4's 6' o.c.

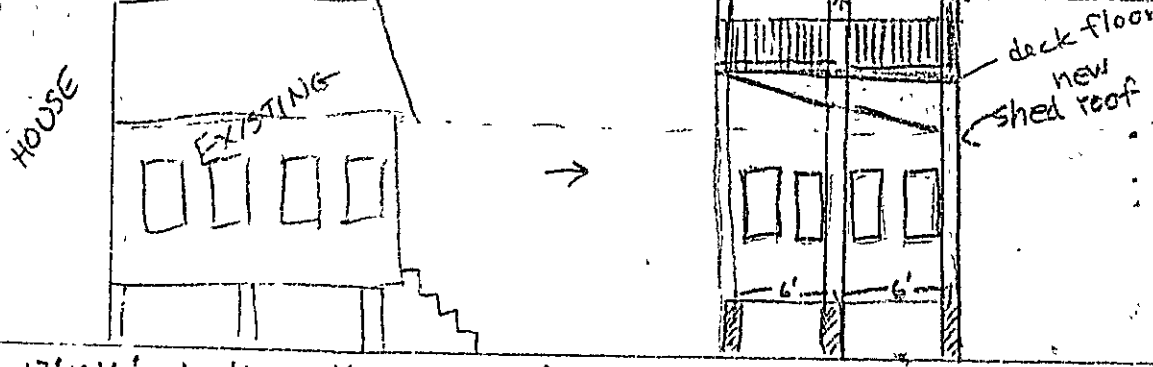

12'x16' deck with access from 2nd floor. No stairs.

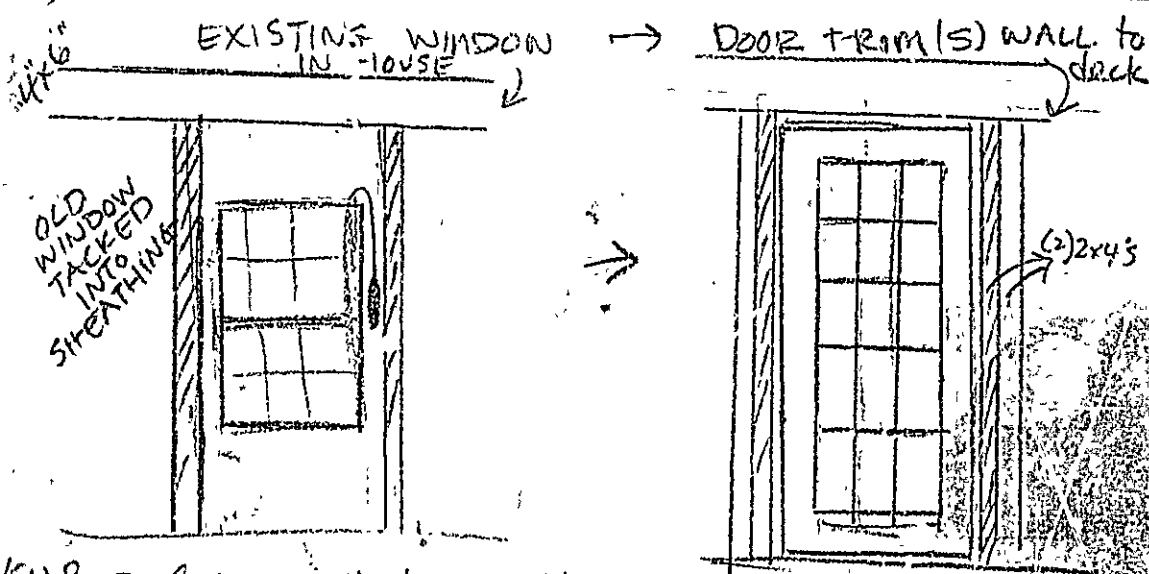

NEW ROOF: Continuous Membrane rubber