



FILL IN AND SIGN WITH INK

APPLICATION FOR PERMIT FOR HEATING, COOKING OR POWER EQUIPMENT

PERMIT ISS
0012
FEB 10 1961
CITY OF PORTLAND

Portland, Maine, February 7, 1961

To the INSPECTOR OF BUILDINGS, PORTLAND, ME.

The undersigned hereby applies for a permit to install the following heating, cooking or power equipment in accordance with the Laws of Maine, the Building Code of the City of Portland, and the following specifications:

Location Central Ave. Peaks Island 87-P-8 Use of Building Storage Garage No. Stories 1 New Building Existing

Name and address of owner of appliance City of Portland, 369 Congress St.

Installer's name and address Mechanical Services Inc. 491 Fore St. Telephone 4-1531

General Description of Work

To install Forced warm air heating system and oil burning equipment.
American Blower mfg. by American Standard. (model H340B)

IF HEATER, OR POWER BOILER Permit Issued with Letter

Location of appliance suspended Any burnable material in floor surface or beneath? none

If so, how protected? Kind of fuel? oil

Minimum distance to burnable material from top of appliance or casing top of furnace 6" over "3"

From top of smoke pipe 9" with sheet metal From front of appliance over 4" From sides or back of appliance none

Size of chimney flue 7" Other connections to same flue none

If gas fired, how vented? none Rated maximum demand per hour yes

Will sufficient fresh air be supplied to the appliance to insure proper and safe combustion? yes

IF OIL BURNER

Name and type of burner Arco-Liner-gun type Labeled by underwriters' laboratories? yes

Will operator be always in attendance? yes Does oil supply line feed from top or bottom of tank? top

Type of floor beneath burner concrete Size of vent pipe 1 1/2"

Location of oil storage first floor Number and capacity of tanks 275 gal.

Low water shut off Make No. No.

Will all tanks be more than five feet from any flame? yes How many tanks enclosed? none

Total capacity of any existing storage tanks for furnace burners none

IF COOKING APPLIANCE

Location of appliance Any burnable material in floor surface or beneath? none

If so, how protected? Height of Legs, if any none

Skirting at bottom of appliance? Distance to combustible material from top of appliance? none

From front of appliance From sides and back none From top of smokepipe none

Size of chimney flue Other connections to same flue none

Is hood to be provided? If so, how vented? none Forced or gravity? none

If gas fired, how vented? Rated maximum demand per hour none

MISCELLANEOUS EQUIPMENT OR SPECIAL INFORMATION

This is a horizontal type suspended warm air furnace connected to a metalbestos prefabricated chimney.
U. I. Page 103

Amount of fee enclosed? 2.00 (\$2.00 for one heater, etc., 50 cents additional for each additional heater, etc., in same building at same time.)

APPROVED:

O. K. E. S. S. 2/7/61

Will there be in charge of the above work a person competent to see that the State and City requirements pertaining thereto are observed? yes
Mechanical Services Inc.

by: Byron E. Rogers

Signature of Installer

CS 300

INSPECTION COPY

Fm

NOTES

1	Mill type	
2	Yard type	
3	Kind of floor	
4	Dimensions, L. x B. x H.	
5	Name of lot	
6	Stack center	
7	Height of stack	
8	Location of lot	
9	Placing strips, L.A. etc.	
10	Value of str. per sq. ft.	
11	Capacity of stack	
12	Take Bldg. at expense	
13	Take Bldg.	
14	Oil tank	
15	Footings, grade	
16	Low Water level	

Permit No. 611144
 Location Central Pa. State Plant
 Owner City of York Pa.
 Date of permit 27 10/1/61
 Approved 6/15/61

2/8/61 - Masonry & metal brackets prefabricated Christmas.

2 x 4 ties across hdq. and 1 1/2" o.c. tied out side and in the center of each span. This according to Benjamin Rogers E. D. R.



5/16/61 - Tomb is located in same room as header.



AP-Central Avenue, Peaks Island

February 9, 1961

Mechanical Services, Inc.
491 Fore Street

cc to: Bryan O. Whitney,
Commissioner of Public Works

Gentlemen:

Permit for installation of a forced warm air heating system in garage at above named location is issued herewith subject to the following conditions:

1. The entire unit is to bear the label of approval of Underwriters' Laboratories, Inc. and is to be installed so that any flame will be at least 8 feet above the floor.
2. Heater is to be vented to an approved Metalbestos pre-fabricated chimney, which is to be installed and supported in accordance with instructions of manufacturer and conditions of approval by Underwriters' Laboratories, Inc. No information has been furnished as to location of heater and method of supporting it, but it is important that it be supported in an adequate manner. Check will be made as to adequacy of supports by field inspector after installation has been completed.
3. Since fuel oil tank is to be inside building, it is important that it be so located or otherwise protected as to prevent damage to it by moving vehicles.

Very truly yours,

Albert J. Soars
Inspector of Buildings

MS/JS



R3 RESIDENCE ZONE

APPLICATION FOR PERMIT

Class of Building or Type of Structure Third Class

Portland, Maine, October 13, 1960

PERMIT ISSUED

01576
OCT-14-1960

CITY OF PORTLAND

To the INSPECTOR OF BUILDINGS, PORTLAND, MAINE

The undersigned hereby applies for a permit to erect alter repair demolish install the following building structure equipment in accordance with the Laws of the State of Maine, the Building Code and Zoning Ordinance of the City of Portland, Plans and specifications, if any, submitted herewith and the following specifications:

Location Central Ave., Peaks Island (87-P-8) Within Fire Limits? Dist. No.

Owner's name and address City of Portland Telephone

Lessee's name and address Telephone

Contractor's name and address Telephone

Architect Specifications Plans yes No. of sheets 1

Proposed use of building Storage garage No. families

Last use No. families

Material No. stories Heat Style of roof Roofing

Other building on same lot

Estimated cost \$ 4300. Fee \$ no fee

General Description of New Work

To construct 1-story frame garage 24'x48'

Permit Issued with Letter

It is understood that this permit does not include installation of heating apparatus, which is to be taken out separately by and in the name of the heating contractor. PERMIT TO BE ISSUED TO owners

Details of New Work

Is any plumbing involved in this work? Is any electrical work involved in this work?

Is connection to be made to public sewer? If not, what is proposed for sewage?

Has septic tank notice been sent? Form notice sent?

Height average grade to top of plate 10' Height average grade to highest point of roof 16'

Size, front 24' depth 48' No. stories 1 solid or filled land? solid earth or rock? earth

Material of foundation concrete slab Thickness, top bottom cellar

Material of underpinning Height Thickness

Kind of roof pitch Rise per foot Roof covering asphalt roofing Class C Und. Lab.

No. of chimneys Material of chimneys of lining Kind of heat fuel

Framing Lumber—Kind hemlock Dressed or full size? dressed Corner posts 4x6 Sills 6x6

Size Girder Columns under girders Size Max. on centers

Kind and thickness of outside sheathing of exterior walls?

Studs (outside walls and carrying partitions) 2x4-16" O. C. Bridging in every floor and flat roof span over 8 feet.

Joists and rafters: 1st floor concrete, 2nd , 3rd , roof 2x6

On centers: 1st floor , 2nd , 3rd , roof 16"

Maximum span: 1st floor , 2nd , 3rd , roof 12'

If one story building with masonry walls, thickness of walls? height?

If a Garage

No. cars now accommodated on same lot , to be accommodated number commercial cars to be accommodated

Will automobile repairing be done other than minor repairs to cars habitually stored in the proposed building?

APPROVED:

with letter by [Signature]

Miscellaneous

Will work require disturbing of any tree on a public street? no

Will there be in charge of the above work a person competent to see that the State and City requirements pertaining thereto are observed? yes City of Portland

INSPECTION COPY

Signature of owner By:

Frank W. Bryant Inspt. of Street
for City of Portland

AP-Central Ave. Peaks Island(87-P-8)

Oct. 14, 1960

Mr. Frank W. Bryant, Supt. of Streets
Room 404
City Hall

cc to: Commissioner of Public Works

Dear Frank:

Building permit for construction of Public Works Department garage on Peaks Island is issued herewith subject to the following conditions:

1. This building of wood frame construction is allowable for garage use under the Building Code only if clarified as a minor garage. To qualify as a minor garage no more than three motor vehicles may be stored in the building at any one time and no servicing or repairing may be done except upon the vehicles habitually kept there. I understand that you propose to keep the use within such limits and permit is issued on that basis.
2. Provision is to be made for adequate anchorage of the sill to the concrete slab.
3. Provision will also need to be made for tying the building together in an adequate manner at the plate line. Because of the width of the building, it will presumably be necessary to support such ties at the center of the building by hangers fastened to the roof framing at the ridge.
4. It is understood that the outside of the walls is to be covered with asphalt shingles or some similar type of material and permit is issued on this basis.
5. A separate permit issuable only to the actual installer is required for the installation of the heating equipment and the prefabricated chimney serving it.
6. Before any covering is applied to the inside of the walls or partitions or ceilings, this department should be notified for an inspection.

Very truly yours,

Albert J. Soars
Inspector of Buildings

AJS:m

Storage Garage for City Central Ave, Parked Island
19/3/60

1- Young: Municipal Use O.K.
Yard spaces O.K.

2- Because of wood frame construction
limited to the storage of not more
than three motor vehicles. Repairs
to be made only to vehicles ordi-
narily stored there.

3- Header over door opening in wall
 $9 \times 12 \times 30 = 3240$
 $4 \times 10 - 9' span = 4442$ } O.K.

4- Jies at plate line and hanging to
the ridge

5- Covering of walls.

6- Rafters - $2 \times 6 - 12' = 524''$
 $\frac{524}{12 \times 1\frac{1}{2}} = 33''$ per rft - O.K.

PEAKS ISLAND
LOCATION
OR
NEW PUBLIC WORKS GARAGE

HERMAN AVE

92.5'

137.5'

R3 ZONE
MUNICIPAL USE
ALLOWABLE

FOR JALIC ORDINANCE
WH. P. 12
SECTION 18-INTS. BY
CITY COUNCIL

#9
8325A

#7
7618A

8' SIDE YARD

123'
STORAGE
AREA

PROPOSED
N. GARAGE

25'
REAR
YARD

20' SIDE
YARD

STREET

173'

ERNEST ST

87-P. 8

230'

CENTRAL AVE

DOB
10/12/60

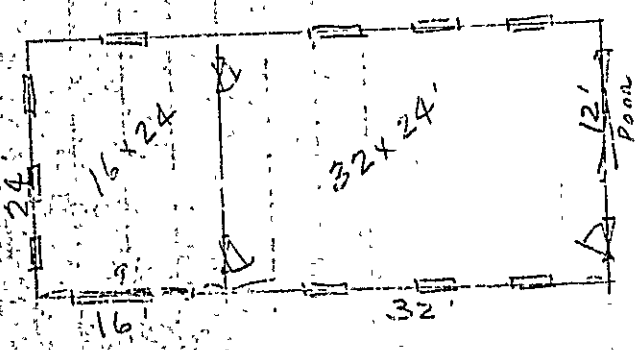
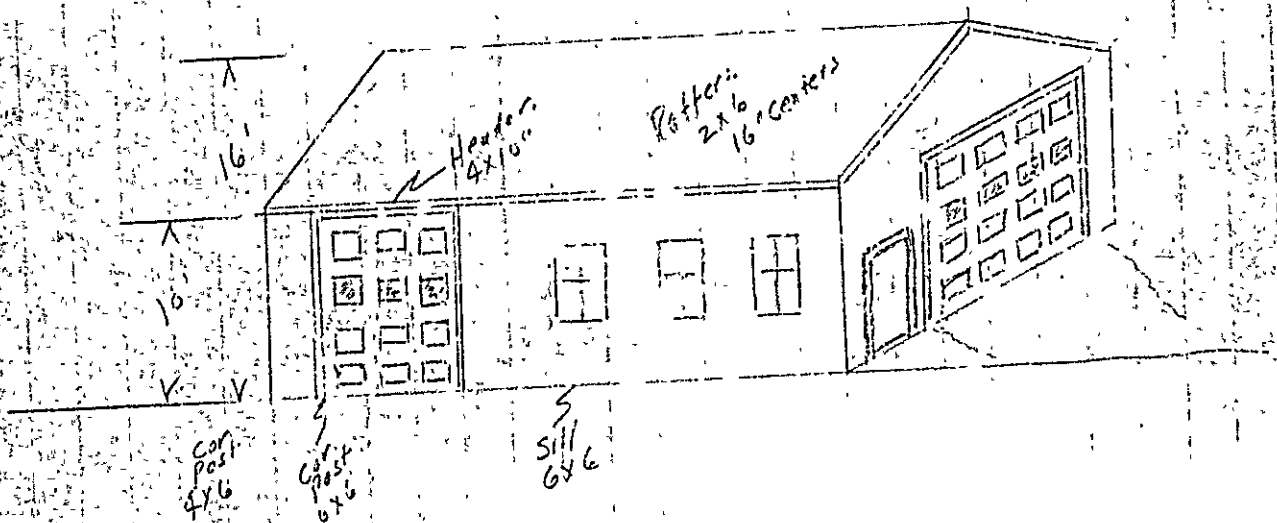

JWC
 12/1/60