

STERLING STREET
97-EE-13 PEAKS ISLAND

U.S. DEPARTMENT OF THE INTERIOR
BUREAU OF LAND MANAGEMENT
WASHINGTON, D.C. 20250

Date Issued **March 25, 1974**
 Portland Plumbing Inspector
 BY: **ERNOLO R. GOODWIN**

App. First Insp.
 Date By **3/29/74**

App. Final Insp.
 Date By **JUN 7 1974**
ERNOLO R. GOODWIN
 City Bldg. Insp.

- Commercial
- Residential
- Single
- Multi Family
- New Construction
- Remodeling

PERMIT TO INSTALL PLUMBING **87-EE-13**
 Address **Sterling Street pr**
 Installation For **1 fam.**
 Owner of Bldg. **Marge Davis**
 Owner's Address **same**
 Plumber **William H. Carr Jr.**

PERMIT NUMBER **3591**

NEW	REPL		Date	
			MO	FEE
1		SINKS		
1		LAVATORIES		
		TOILETS	1	2.00
		BATH TUBS	1	2.00
		SHOWERS		
		DRAINS		
		FLOOR SURFACE		
		HOT WATER TANKS		
		TANKLESS WATER HEATERS		
		GARBAGE DISPOSALS		
		SEPTIC TANKS		
		HOUSE SEWERS		
		ROOF LEADERS		
1		AUTOMATIC WASHERS		
		DISHWASHERS	1	2.00
		OTHER	1	2.00
		Basic Fee		3.00
			TOTAL	4 11.00

Building and Inspection Services Dept.; Plumbing Inspection

R3 RESIDENCE ZONE



APPLICATION FOR PERMIT

Class of Building or Type of structure Third Class
Portland, Maine, Sept. 13, 1966

PERMIT ISSUED
00884
SEP 14 1966
CITY of PORTLAND

To the INSPECTOR OF BUILDINGS, PORTLAND, MAINE

The undersigned hereby applies for a permit to erect alter repair demolish install the following building structure equipment in accordance with the Laws of the State of Maine, the Building Code and Zoning Ordinance of the City of Portland, plans and specifications, if any, submitted herewith and the following specifications:

Location Sterling St. Peaks Island Within Fire Limits? Yes Dist. No. _____
Owner's name and address (87-13-13) Mrs. Cyril Hill, Sterling St. Peaks Island Telephone _____
Lessee's name and address _____ Telephone _____
Contractor's name and address Fred W Stephenson, Elizabeth St. Peaks Island Telephone 766-2835
Architect _____ Telephone _____
Proposed use of building _____ Specifications _____ Plans no No. of sheets _____
Last use Dwelling " _____ No. families 1
Material frame No. stories 1 1/2 Heat _____ Style of roof _____ No. families 1
Other buildings on same lot _____ Roofing _____
Estimated cost \$ 150.00 Fee \$ 3.00

General Description of New Work

To construct 4'6" x 5'8" concrete bulkhead rear of dwelling.
Existing stairs into cellar.
Approx. 20' to rear lot line.

It is understood that this permit does not include installation of heating apparatus which is to be taken out separately by and in the name of the heating contractor. **PERMIT TO BE ISSUED TO**

Details of New Work

Is any plumbing involved in this work? _____ Is any electrical work involved in this work? _____
Is connection to be made to public sewer? _____ If not, what is proposed for sewage? _____
Has septic tank notice been sent? _____ Form notice sent? Yes
Height average grade to top of plate _____ Height average grade to highest point of roof _____
Size, front _____ depth _____ at least 4 below grade? _____ earth or rock? _____
Material of foundation concrete at least 4 below grade? _____ Thickness, top 8" bottom 10" cellar _____
Kind of roof _____ Rise per foot _____ Roof covering _____
No. of chimneys _____ Material of chimneys _____ of lining _____ Kind of heat _____ fuel _____
Framing Lumber—Kind _____ Dressed or full size? _____ Corner posts _____ S/U's _____
Size Girder _____ Columns under girders _____ Size _____ Max. on centers _____
Studs (outside walls and carrying partitions) 2x4-16" O. C. Bridging in every floor and flat roof span over 8 feet.
Joists and rafters: 1st floor _____, 2nd _____, 3rd _____, roof _____
On centers: 1st floor _____, 2nd _____, 3rd _____, roof _____
Maximum span: 1st floor _____, 2nd _____, 3rd _____, roof _____
If one story building with masonry walls, thickness of walls? _____ height? _____

If a Garage

No. cars now accommodated on same lot _____, to be accommodated _____ number commercial cars to be accommodated _____
Will automobile repairing be done other than minor repairs to cars habitually stored in the proposed building? _____

APPROVED:

G. E. M.

CS 201

INSPECTION COPY

Miscellaneous

Will work require distu ing of any tree on a public street? no
Will there be in charge of the above work a person competent to see that the State and City requirements pertaining thereto are observed? yes

Mrs. Cyril Hill

Fred W Stephenson

Signature of owner by:

Fred W Stephenson

74

NOTES

6-10-67

Completed

Permit No. 661894
Location Stirling Wood Lane
Owner Mr. Eric Rice
Date of permit 6/14/67
Notif. closing-in _____
Inspo. sign-in _____
Filing d. _____
Final insp. _____
Cert. of Occupancy issued _____
Staking Out Notice _____
Form Check Notice _____

Large area of horizontal lines for notes, mostly blank or crossed out.

Memorandum from Department of Building Inspection, Portland, Maine

Location--Sterling Street, Peaks Island - Installation of oil burning equipment for
Cyril Hill, Sterling Street, Peaks Island ---- 11/7/47

To Owner and Installer:

For a variety of reasons but especially now due to the shortage of
the usual 275 gallon tanks, tanks of unusual size and construction are being resorted
to.

It is to be borne in mind that least thickness of shell of tanks installed
in buildings of a capacity between 7 gallons and 225 gallons is No. 16 gauge, and that
these tanks require the same as to venting and fill pipe as with the usual size.

CC: Cyril Hill,
Sterling Street,
Peaks Island, Maine

(Signed) Warren McDonald
Inspector of Buildings



FILL IN AND SIGN WITH INK

APPLICATION FOR PERMIT FOR HEATING, COOKING OR POWER EQUIPMENT

Portland, Maine, Nov 11, 1947

NOV 11 1947
03038
NOV 8 1947

To the INSPECTOR OF BUILDINGS, PORTLAND, MAINE

The undersigned hereby applies for a permit to install the following heating, cooking or power equipment in accordance with the Laws of Maine, the Building Code of the City of Portland, and the following specifications:

Location Stirling St. Park Island Use of Building Home No. Stories 1 1/2 New Building Existing "
Name and address of owner of appliance Cyril Hill, Stirling St. Park Island
Installer's name and address Earl J. Hutchins, Forest City 5272 Telephone 44-11

General Description of Work

To install Gravity Fed Pot type Oil Burner
gravity hot water heat

INSPECTION NOT COMPLETE

IF HEATER, OR POWER BOILER

Location of appliance or source of heat Cellar Type of floor beneath appliance concrete
If wood, how protected? _____ Kind of fuel Oil
Minimum distance to wood or combustible material, from top of appliance or casing top of furnace _____
From top of smoke pipe _____ From front of appliance _____ From sides or back of appliance _____
Size of chimney flue _____ Other connections to same flue _____
If gas fired, how vented? _____ Rated maximum demand per hour _____

IF OIL BURNER

Name and type of burner Graber Pot type Labelled by underwriter's laboratories? yes
Will operator be always in attendance? yes Does oil supply line feed from top or bottom of tank? Bottom
Type of floor beneath burner concrete
Location of oil storage Cellar Number and capacity of tanks 2 - 100 Gal.
If two 275-gallon tanks, will three-way valve be provided? _____
Will all tanks be more than five feet from any flame? yes How many tanks fire proofed? _____
Total capacity of any existing storage tanks for furnace burners none

IF COOKING APPLIANCE

Location of appliance _____ Kind of fuel _____ Type of floor beneath appliance _____
If wood, how protected? _____
Minimum distance to wood or combustible material from top of appliance _____
From front of appliance _____ From sides and back _____ From top of smoke pipe _____
Size of chimney flue _____ Other connections to same flue _____
Is hood to be provided? _____ If so, how vented? _____
If gas fired, how vented? _____ Rated maximum demand per hour _____

MISCELLANEOUS EQUIPMENT OR SPECIAL INFORMATION

Permit issued with Memo

Amount of fee enclosed? 1.50 (\$1.00 for one heater, etc., 50 cents additional for each additional heater etc., in same building at same time.)

APPROVED:

B-117-47 Pmt

Will there be in charge of the above work a person competent to see that the State and City requirements pertaining thereto are observed? yes

INSPECTION COPY

Signature of Installer Earl J. Hutchins

Permit No. 47/3038
Location Stirling St. (Doubled)
Owner Opmit Hill
Date of permit 11/8/47

Approved _____

NOTES 87-E-13

INSPECTION NOT COMPLETE

- 1 Fill Pipe.....
- 2 Vent Pipe.....
- 3 Kind of Heat.....
- 4 Burner Rigidity & Supports.....
- 5 Name & Label.....
- 6 Stack Control.....
- 7 High Limit Control.....
- 8 Remote Control.....
- 9 Piping Support & Protection.....
- 10 Valves in Supply Line.....
- 11 Capacity of Tanks.....
- 12 Tank Rupture Supports.....
- 13 Tank Clearance.....
- 14 Oil Lines.....
- 15 Instruction Card.....
- 16.....



(A) APARTMENT HOUSE ZONE
APPLICATION FOR PERMIT

Class of Building or Type of Structure Third Class

Portland, Maine November 7, 1946

PERMIT ISSUED
12255

NOV 8 1946

To the INSPECTOR OF BUILDINGS, PORTLAND, ME.

The undersigned hereby applies for a permit to ~~erect~~ alter ~~and~~ ~~with~~ ~~change~~ the following building structure equipment in accordance with the Laws of the State of Maine, the Building Code and Zoning Ordinance of the City of Portland, plans and specifications, if any, submitted herewith and the following specifications:

Location Luther Street, Peaks Island Within Fire Limits? no Dist. No. _____
Owner's name and address Cyril Hill, Luther St., Peaks Island Telephone _____
Lessee's name and address _____ Telephone _____
Contractor's name and address George Keating, Peaks Island Telephone _____
Architect _____ Specifications _____ Plan no No. of sheets _____
Proposed use of building Dwelling No. families 1
Last use " " No. families 1
Material frame No. stories 1 1/2 Heat stove Style of roof pitch Roofing asphalt
Other buildings on same lot _____
Estimated cost \$ 1.5 Per 50

General Description of New Work

To rebuild chimney from basement up - provide flue lining.

CERTIFICATE OF OCCUPANCY
REQUIREMENT IS WAIVED

It is understood that this permit does not include installation of heating apparatus which is to be taken out separately by and in the name of the heating contractor.

Details of New Work

Is any plumbing work involved in this work? _____ Is any electrical work involved in this work? _____
Height average grade to top of plate _____ Height average grade to highest cor. of roof _____
Size, front _____ depth _____ No. stories _____ solid or filled land? _____ earth or rock? _____
Material of foundation concrete Thickness, top _____ bottom _____ cellar _____
Material of underpinning _____ Height _____ Thickness _____
Kind of roof _____ Rise per foot _____ Roof covering _____
No. of chimneys 1 Material of chimneys brick of lining tile Kind of heat stove fuel coal
Framing lumber - Kind _____ Dressed or full size? _____
Corner posts _____ Sills _____ Girt or ledger board? _____ Size _____
Girders _____ Size _____ Columns under girders _____ Size _____ Max. on centers _____
Studs (outside walls and carrying partitions) 2x4-16" O. C. Bridging in every floor and flat roof span over 8 feet.
Joists and rafters: 1st floor _____, 2nd _____, 3rd _____, roof _____
On centers: 1st floor _____, 2nd _____, 3rd _____, roof _____
Maximum span: 1st floor _____, 2nd _____, 3rd _____, roof _____
If one story building with masonry walls, thickness of walls? _____ height? _____

If a Garage

No. cars now accommodated on same lot _____, to be accommodated _____ number commercial cars to be accommodated _____
Will automobile repairing be done other than minor repairs to cars habitually stored in the proposed building? _____

Miscellaneous

Will work require disturbing of any tree on a public street? no
Will there be in charge of the above work a person competent to see that the State and City requirements pertaining thereto are observed? yes

Cyril Hill

APPROVED:

Signature of owner By: George Keating

INSPECTION COPY

Permit No. 46-2222
 Location Putnam St. Parkside
 Owner Capul Hill
 Date of permit 11-8-46
 Notif. closing-in 87
 Inspn. closing-in 82
 Final Notif. 11-26-46 13
 Final Inspn. 11-26-46 14
 Cert. of Occupancy issued None

NOTES

11-26-46 Damaged by fire
close to several above. This is
same location as before
with no change in
to remove to ground
in field. No

No.	Date	Description	Inspector	Remarks
1	11-8-46	Permit issued		
2	11-26-46	Final inspection		
3	11-26-46	Final notification		
4				
5				
6				
7				
8				
9				
10				
11				
12				
13				
14				
15				
16				
17				
18				
19				
20				
21				
22				
23				
24				
25				
26				
27				
28				
29				
30				
31				
32				
33				
34				
35				
36				
37				
38				
39				
40				
41				
42				
43				
44				
45				
46				
47				
48				
49				
50				

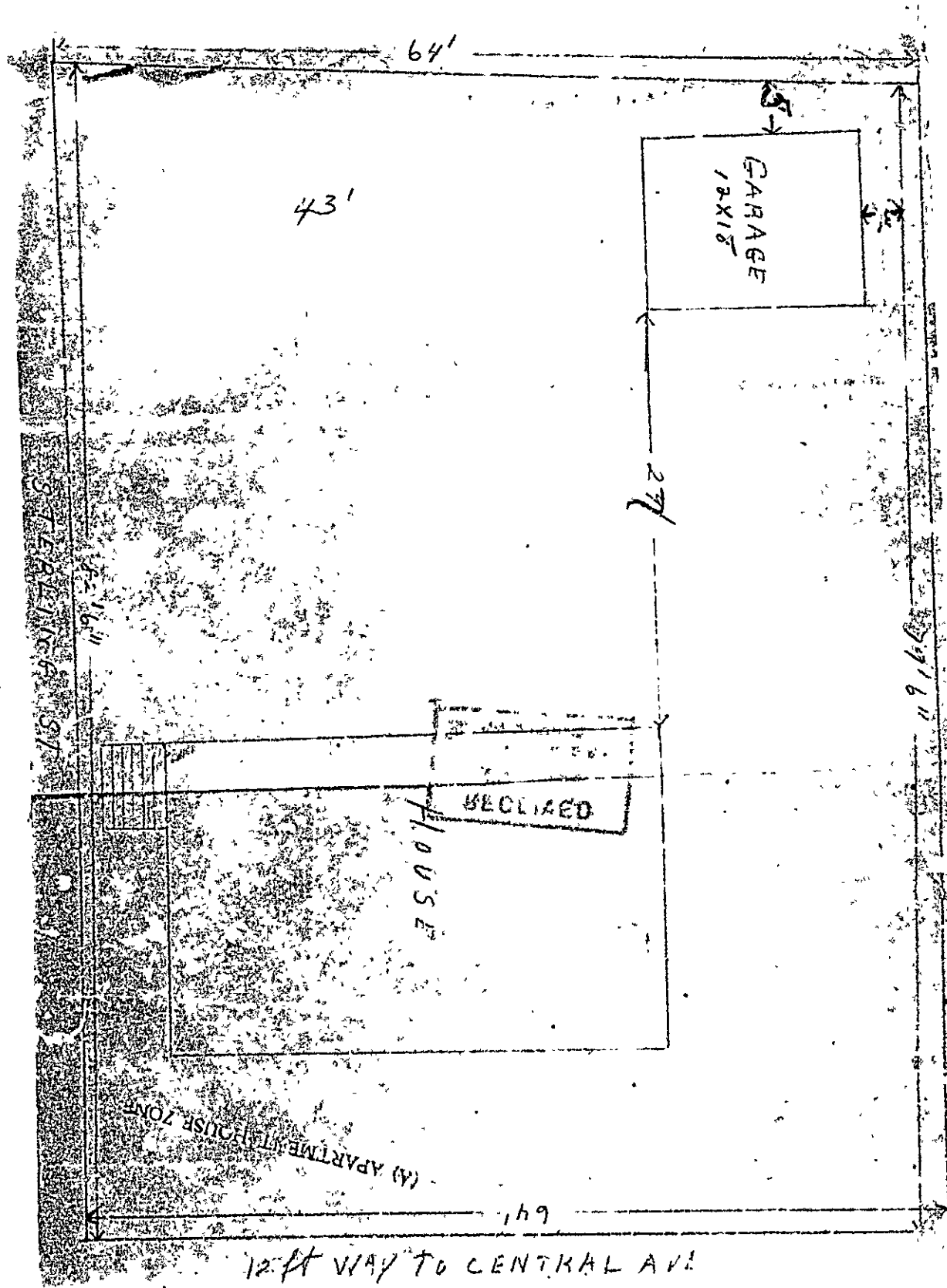

STATEMENT ACCOMPANYING APPLICATION FOR BUILDING PERMIT

for Single car garage Date 11/13/55
at Sterling Street, Peaks Island

1. In whose name is the title of the property now recorded? C. P. Hill
2. Are the boundaries of the property in the vicinity of the proposed work shown clearly on the ground, and how? Yes
3. Is the outline of the proposed work now staked out upon the ground? Yes If not, will you notify the Inspection Office when the work is staked out and before any of the work is commenced? Yes
4. What is to be maximum projection or overhang of eaves or drip? 11"
5. Do you assume full responsibility for the correctness of the location plan or statement of location filed with this application, and does it show the complete outline of the proposed work on the ground, including bay windows, porches and other projections? Yes
6. Do you assume full responsibility for the correctness of all statements in the application concerning the size, design and use of the proposed building? Yes
7. Do you understand that in case changes are proposed in the location of the work or in any of the details specified in the application that a revised plan and application must be submitted to this office before the changes are made? Yes

W. D. Peterson



DEPARTMENT HOUSE ZONE
APPLICATION FOR PERMIT **PERMIT ISSUED**

Class of Building or Type of Structure Third Class 1751
 NOV 14 1933

Portland, Maine, November 15, 1933

To the INSPECTOR OF BUILDINGS, PORTLAND, ME.

The undersigned hereby applies for a permit to erect alter install the following building structure equipment in accordance with the Laws of the State of Maine, the Building Code of the City of Portland, plans and specifications, if any, submitted herewith and the following specifications:

Location 5 Sterling St., Peaks Is. Ward 1st Within Fire Limits no Dist. No. _____

Owner's or Lessee's name and address C. D. Hill Sterling St., Peaks Is. Telephone _____

Contractor's name and address F. W. Stephenson Elizabeth St., Peaks Island Telephone 158-8

Architect's name and address _____

Proposed use of Building 1-car garage No. families _____

Other buildings on same lot Dwelling house 1 family

Plans filed as part of this application? yes No. of sheets 1

Estimated cost \$ 100.00 Fee \$.50

Description of Present Building to be Altered

Material _____ No. stories _____ Heat _____ Style of roof _____ Roofing _____
 Last use _____ No. families _____

General Description of New Work

To erect 1-car frame garage 12' x 18'

NOTIFICATION BEFORE LATHING
 OR CLOSING IN IS WASTEFUL

It is understood that this permit does not include installation of heating apparatus which is to be taken out of the building and in the name of _____

Size, front 12' depth 18' No. stories 1 Height average grade to top of plate _____
 Height average grade to highest point of roof 13'

To be erected on solid or filled land? solid earth or rock? or rts

Material of foundation concrete blocks Thickness, top _____ bottom _____

Material of underpinning _____ Height _____ Thickness _____

Kind of Roof Pitch Rise per foot 8" Roof covering Asphalt roofing Class O 2nd Lab

No. of chimneys no Material of chimneys _____ of lining _____

Kind of heat no Type of fuel _____ Is gas fitting involved? _____

Corner posts 2x4 Sills 4x6 Girt or ledger board? _____ Size _____

Material columns under girders _____ Size _____ Max. on centers _____

Studs (outside walls and carrying partitions) 2x4-16" O. C. Girders 6x8 or larger Spacing in every floor and flat roof span over 8 feet. Sills and corner posts all one piece in cross section

Joists and rafters: 1st floor dirt, 2nd _____, 3rd _____, roof 2x4

On centers: 1st floor _____, 2nd _____, 3rd _____, roof 2'

Maximum span: 1st floor _____, 2nd _____, 3rd _____, roof _____

If one story building with masonry walls, thickness of wall? _____ height? _____

If a Garage

No. cars now accommodated on same lot none to be accommodated 1

Total number commercial cars to be accommodated none

Will automobile repairing be done other than minor repairs to cars habitually stored in the proposed building? no

Miscellaneous

Will above work require removal or disturbing of any shade tree on a public street? no

Will there be in charge of the above work a person competent to see that the State and City requirements pertaining thereto are observed? yes

Signature of owner F. W. Stephenson

INSPECTION COPY Oliver T. Sunborn

1081B

Ward 22 Permit No 33/1751
Location 5 Sterling St.
Owner C. D. Abel
Date of permit 11/14/33
Notif. closing-in _____
Inspn. closing-in _____ 87
Final Notif. _____ EE
Final Inspn. 2/1/34 _____ 13
Cert of Occupancy issued None

NOTES

Staked out 11/13/33
11/14/33 - Location
O.K. - A.G.
11/24/33 - Framing
started - A.G.
2/1/34 - Work com-
pleted - A.G.