

LINER ST. FRANK ISLAND 87-2-31



APPLICATION FOR PERMIT
DEPARTMENT OF BUILDING INSPECTIONS SERVICES
ELECTRICAL INSTALLATIONS

Date August 31, 19 81
 Receipt and Permit number A73090

To the CHIEF ELECTRICAL INSPECTOR, Portland, Maine:

The undersigned hereby applies for a permit to make electrical installations in accordance with the laws of Maine, the Portland Electrical Ordinance, the National Electrical Code and the following specifications:

LOCATION OF WORK: 87-E-34 Luther Street, Peaks Island
 OWNER'S NAME: Wendy Ashley ADDRESS: same

	FEES
OUTLETS:	
Receptacles _____ Switches _____ Plugmold _____ ft. TOTAL <u>1-30</u>	3.00
FIXTURES: (number of)	
Incandescent _____ Fluorescent _____ (not strip) TOTAL <u>1-10</u>	3.00
Strip Fluorescent _____ ft. _____	
SERVICES:	
Overhead _____ Underground _____ Temporary _____ TOTAL amperes _____	
METERS: (number of) _____	
MOTORS: (number of)	
Fractional _____	
1 HP or over _____	
RESIDENTIAL HEATING:	
Oil or Gas (number of units) _____	
Electric (number of rooms) _____	
COMMERCIAL OR INDUSTRIAL HEATING:	
Oil or Gas (by a main boiler) _____	
Oil or Gas (by separate units) _____	
Electric Under 20 kws _____ Over 20 kws _____	
APPLIANCES: (number of)	
Ranges _____	Water Heaters _____
Cook Tops _____	Disposals _____
Wall Ovens _____	Dishwashers _____
Dryers _____	Compactors _____
Fans _____	Others (denote) _____
TOTAL _____	
MISCELLANEOUS: (number of)	
Branch Panels _____	
Transformers _____	
Air Conditioners Central Unit _____	
Separate Units (windows) _____	
Signs 20 sq. ft. and under _____	
Over 20 sq. ft. _____	
Swimming Pools Above Ground _____	
In Ground _____	
Fire/Burglar Alarms Residential _____	
Commercial _____	
Heavy Duty Outlets, 220 Volt (such as welders) 30 amps and under _____	
over 30 amps _____	
Circus, Fairs, etc. _____	
Alterations to wires _____	
Repairs after fire _____	
Emergency Lights, battery _____	
Emergency Generators _____	
	INSTALLATION FEE DUE: _____
	FOR ADDITIONAL WORK NOT ON ORIGINAL PERMIT ... DOUBLE FEE DUE: _____
	FOR REMOVAL OF A "STOP ORDER" (304-16.b) _____
	TOTAL AMOUNT DUE: <u>6.00</u>

INSPECTION: (Afternoon)
 Will be ready on 9-4, 1981; or Will Call _____
CONTRACTOR'S NAME: Alan Eger Elec.
ADDRESS: 64 Mabel St., Portland
TEL: 774-2825
MASTER LICENSE NO.: 4590 **SIGNATURE OF CONTRACTOR:** Alan Eger
LIMITED LICENSE NO.: _____

INSPECTOR'S COPY — WHITE
 OFFICE COPY — CANARY
 CONTRACTOR'S COPY — GREEN

ELECTRICAL INSTALLATIONS -

Permit Number 73092

Location 87-E-34 Twitts St Park Road

Owner W. Oakley

Date of Permit 8-31-81

Final Inspection 9-14-81

By Inspector Rubly

Permit Application Register Page No. 97

INSPECTIONS: Service _____ by _____

Service called in _____

Closing-in 9-14-81 by _____

PROGRESS INSPECTIONS:

_____	_____	_____	_____
_____	_____	_____	_____
_____	_____	_____	_____
_____	_____	_____	_____
_____	_____	_____	_____

CODE COMPLIANCE COMPLETED
DATE 9-14-81

REMARKS:

_____	_____
_____	_____
_____	_____
_____	_____
_____	_____
_____	_____
_____	_____
_____	_____
_____	_____
_____	_____
_____	_____
_____	_____
_____	_____
_____	_____
_____	_____
_____	_____

Paul Oakley

PERMIT TO INSTALL PLUMBING

PERMIT NUMBER **2415**

Date Issued **9-30-81**
 Portland Plumbing Inspector
 By **ERNOLD R. GOODWIN**

Address **Lot 87-B-34 Luther St.,**
 Installation for **single fam.**
 Owner of Bldg **Wendy B. Ashley**
 Owner's Address **Luther St., P.I. 04108**
 Plumber **Patrick G. Dube - Central**
 NEW REPL

App. First Insp.

NO	FEE
----	-----

Date
 By

<input checked="" type="checkbox"/>	x	SINKS		1	
		LAVATORIES			
		TOILETS			
		BATH TUBS			
		SHOWERS			
		DRAINS	FLOOR	SURFACE	
		HOT WATER TANKS			
		TANKLESS WATER HEATERS			
		GARBAGE DISPOSALS			
		SEPTIC TANKS			
		HOUSE SEWERS			
		ROOF LEADERS			
		AUTOMATIC WASHERS			
		DISHWASHERS			
		OTHER			

App. Final

Date
 By

- Type of Bldg
- Commercial
 - Residential
 - Single
 - Multi FAMIL
 - New Construction
 - Remodeling

ERNOLD R. GOODWIN
 CHIEF PLUMBING INSPECTOR

TOTAL **1** | **6.00**

Building and Inspection Services Dept. Plumbing Inspection

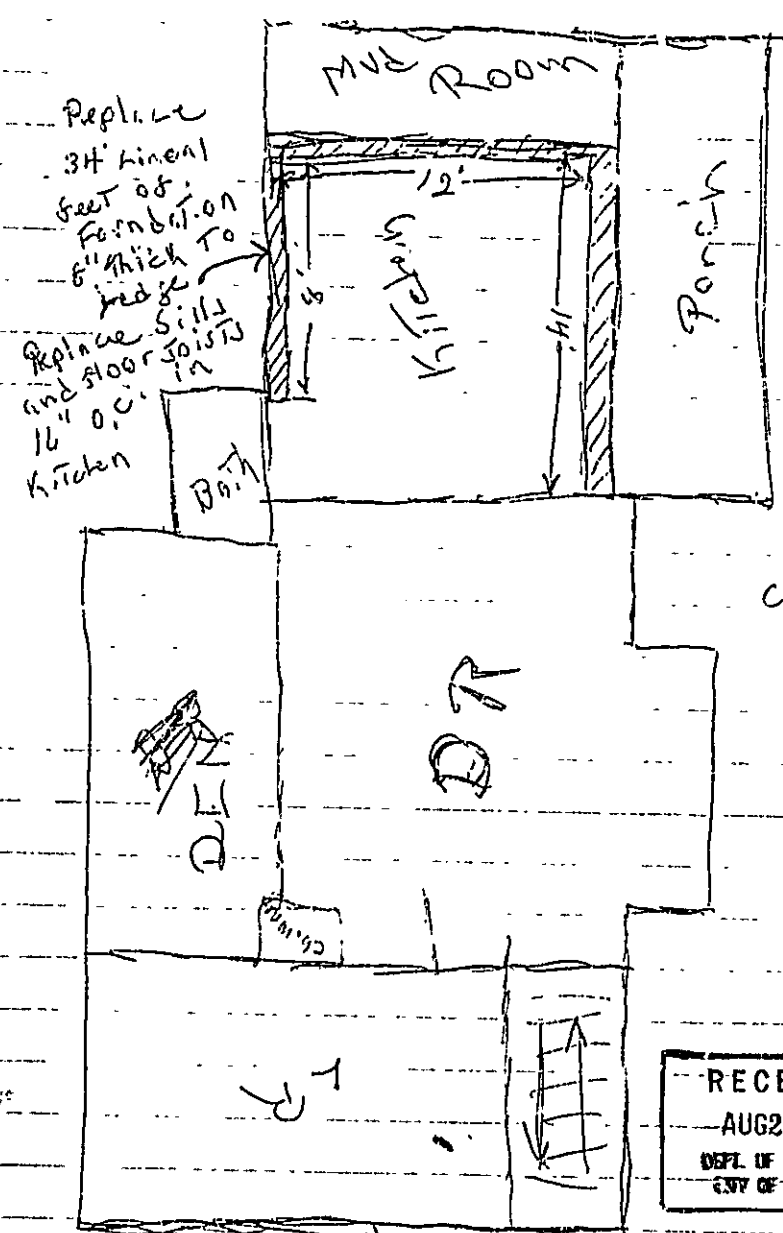

Replace
34' linear
feet of
Foundation
6" thick
ledge to
Replace Sills
and floor
joists in
Kitchen

COST.
\$1,200.00

RECEIVED
AUG 26 1981
DEPT. OF BLDG. INSP.
CITY OF PORTLAND

87-E-34

Wendy Ashley
Luther Street
Peaks Island



APPLICATION FOR PERMIT

PERMIT ISSUED

B.O.C.A. USE GROUP ... B.O.C.A. TYPE OF CONSTRUCTION ... 879

AUG 28 1981

ZONING LOCATION ... PORTLAND, MAINE, ... 26, 1981

CITY OF PORTLAND

To the DIRECTOR OF BUILDING & INSPECTION SERVICES, PORTLAND, MAINE

The undersigned hereby applies for a permit to erect, alter, repair, demolish, move or install the following building, structure, equipment or change use in accordance with the Laws of the State of Maine, the Portland B.O.C.A. Building Code and Zoning Ordinance of the City of Portland with plans and specifications, if any, submitted herewith and the following specifications:

LOCATION 87-E- 34 Luther Street 04108 Fire District #1 [] #2 []
1. Owner's name and address Wendy Ashley same Telephone 766-5023
2. Lessee's name and address Telephone
3. Contractor's name and address W. Russell Edwards - Ocean St. Pks. Telephone 766-5509
4. Architect Specifications Plans No. of sheets
Proposed use of building dwelling No. families 1
Last use No. families
Material No. stories Heat Style of roof Roofing
Other buildings on same lot
Estimated contractual cost \$ 1,200 Fee \$ 20.00

FIELD INSPECTOR—Mr. GENERAL DESCRIPTION

This application is for: @ 775-5451 Ext. 214
Dwelling To remove rocks and dirt and pour cement foundation under kitchen area of dwelling as per plans. 1 sheet of plans. Stamp of Special Conditions
Garage
Masonry Bldg.
Metal Bldg.
Alterations
Demolitions
Change of Use
Other

NOTE TO APPLICANT. Separate permits are required by the installers and subcontractors of heating, plumbing, electrical and mechanicals.

PERMIT IS TO BE ISSUED TO 1 [x] 2 [] 3 [] 4 []
Other:

DETAILS OF NEW WORK

Is any plumbing involved in this work? Is any electrical work involved in this work?
Is connection to be made to public sewer? If not, what is proposed for sewage?
Is a public work notice been sent? Form notice sent?
Height average grade to top of plate Height average grade to highest point of roof
Size, front depth No. stories solid or filled land? earth or rock?
Material of foundation Thickness, top bottom cellar
Kind of roof Rise per foot Roof covering
No. of chimneys Material of chimneys of lining Kind of heat fuel
Framing Curber—Kind Dressed or full size? Corner posts Sills
Size Girder Columns under girders Size Max. on centers
Joists and rafters: 1st floor 2nd 3rd roof
On centers: 1st floor 2nd 3rd roof
Maximum span: 1st floor 2nd 3rd roof
If one story building with masonry walls, thickness of walls? height?

IF A GARAGE

No. cars now accommodated on same lot, to be accommodated ... number commercial cars to be accommodated ...
Will automobile repairing be done other than minor repairs to cars habitually stored in the proposed building?

APPROVALS BY: DATE MISCELLANEOUS
BUILDING INSPECTION—PLAN EXAMINER Will work require disturbing of any tree on a public street?
ZONING:
BUILDING CODE: Will there be in charge of the above work a person competent to see that the State and City requirements pertaining thereto are observed?
Fire Dept.:
Health Dept.:
Other:

Signature of Applicant Wendy B. Ashley Phone # same
Type Name of above Wendy Ashley 1 [x] 2 [] 3 [] 4 []

FIELD INSPECTOR'S COPY

Other and Address

NOTES

9-14-81 - Insp. found O.K. joists
flooring, sill O.K. WIP/OK RA
9-18-81 all work complete with
exception of sink hole inf. WIP/OK RA
10-23-81 - Complete. RA

Permit No. 81/872 874
Location 87/E-34
Owner Handy Building
Date of permit 8/26-80
Approved 8/21-81

~~Empty lined area for notes, crossed out with a large X.~~

R.M.J.
Stacy
Hank



FILL IN AND SIGN WITH INK

APPLICATION FOR PERMIT FOR HEATING, COOKING OR POWER EQUIPMENT

Portland, Maine, February 23, 1950

PERMIT ISSUED
00208
FEB 24 1950
CITY OF PORTLAND

To the INSPECTOR OF BUILDINGS, PORTLAND, MAINE

The undersigned hereby applies for a permit to install the following heating, cooking or power equipment in accordance with the Laws of Maine, the Building Code of the City of Portland, and the following specifications:

Location Elizabeth St., Peaks Island of Building Dwelling house No. Stories 1 1/2 ~~New~~ Building Existing
Name and address of owner of appliance Chester Greenleaf, Elizabeth St., Peaks Island
Installer's name and address Russell Hutchins, Welch St., Peaks Island Telephone none

General Description of Work

To install oil burning equipment in connection with warm air heating system

IF HEATER, OR POWER BOILER

Location of appliance or source of heat _____ Type of floor beneath appliance _____
If wood, how protected? _____ Kind of fuel _____
Minimum distance to wood or combustible material, from top of appliance or casing top of furnace: _____
From top of smoke pipe _____ From front of appliance _____ From sides or back of appliance _____
Size of chimney flue _____ Other connections to same flue _____
If gas fired, how vented? _____ Rated maximum demand per hour _____

IF OIL BURNER

Name and type of burner Quaker Labeled by underwriter's laboratories? yes
Will operator be always in attendance? _____ Does oil supply line feed from top or bottom of tank? bottom
Type of floor beneath burner concrete
Location of oil storage basement Number and capacity of tanks 1-275 gal.
If two 275-gallon tanks, will three-way valve be provided? _____
Will all tanks be more than five feet from any flame? yes How many tanks fire proofed? _____
Total capacity of any existing storage tanks for furnace burners none

IF COOKING APPLIANCE

Location of appliance _____ Kind of fuel _____ Type of floor beneath appliance _____
If wood, how protected? _____
Minimum distance to wood or combustible material from top of appliance _____
From front of appliance _____ From sides and back _____ From top of smokepipe _____
Size of chimney flue _____ Other connections to same flue _____
Is hood to be provided? _____ If so, how vented? _____
If gas fired, how vented? _____ Rated maximum demand per hour _____

MISCELLANEOUS EQUIPMENT OR SPECIAL INFORMATION

Amount of fee enclosed? 2.00 (\$2.00 for one heater, etc., 50 cents additional for each additional heater, etc., in same building at same time.)

APPROVED:

OK 2-23-50
[Signature]

Will there be in charge of the above work a person competent to see that the State and City requirements pertaining thereto are observed? yes

Signature of Installer

Russell L. Hutchins

INSPECTION COPY

Permit No 501208 3-21-50

Location Eligable St. Baker Island

Owner Chester Greenleaf

Date of permit 2/24/50

Approved INSPECTION NOT COMPLETED

NOTES

1 Fill Pipe

2 Vent Pipe

3 Kind of Heat

4 Burner, Stability & Supports

5 Name of Inspector

6 Name of Inspector

7 Name of Inspector

8 Name of Inspector

9 Name of Inspector

10 Name of Inspector

11 Name of Inspector

12 Name of Inspector

13 Name of Inspector

14 Oil

15 Instruction Card