

10

APPLICATION FOR PERMIT

PERMIT ISSUED

B.O.C.A. USE GROUP .....
B.O.C.A. TYPE OF CONSTRUCTION ..... 01473
ZONING LOCATION ..... ISLAND, MAINE 11/21/84

NOV 27 1984

CITY of PORTLAND

To the CHIEF OF BUILDING & INSPECTION SERVICES, PORTLAND, MAINE

The undersigned hereby applies for a permit to erect, alter, repair, demolish, move or install the following building, structure, equipment or change use in accordance with the Laws of the State of Maine, the Portland B.O.C.A. Building Code and Zoning Ordinance of the City of Portland with plans and specifications, if any, submitted herewith and the following specifications:

LOCATION ..... Telephone .....
1. Owner's name and address ..... Telephone .....
2. Lessee's name and address ..... Telephone .....
3. Contractor's name and address ..... Telephone .....
Proposed use of building ..... No. of sheets .....
Last use ..... No. families .....
Material ..... No. stories ..... Heat ..... Style of roof ..... Roofing .....
Other building on same lot .....
Estimated contractual cost \$ ..... Appeal Fees \$ .....

FIELD INSPECTOR—Mr. @ 775-5451
Base Fee .....
Late Fee .....
TOTAL \$ 20.00
1) To construct 10' x 12' storage shed as per plan, to set on existing footings in rear yard
2) To enclose existing porch, install 60" x 4" window in porch, and put window opening in existing wall. Stamp of Special Conditions

as per plans attached

NOTE TO APPLICANT: Separate permits are required by the installers and subcontractors of heating, plumbing, electrical and mechanicals.

DETAILS OF NEW WORK

Is any plumbing involved in this work? Is any electrical work involved in this work?
Is connection to be made to public sewer? If not, what is proposed for sewage?
Has septic tank notice been sent? Form notice sent?
Height average grade to top of plate Height average grade to highest point of roof
Size, front depth No. stories solid or filled land? earth or rock?
Material of foundation Thickness, top bottom cellar
Kind of roof Rise per foot Roof covering
No. of chimneys Material of chimneys of lining Kind of heat fuel
Framing Lumber—Kind Dressed or full size? Corner posts Sills
Size Girder Columns under girders Size Max. on centers
Studs (outside walls and carrying partitions) 2x4 O. C. Bridging in every floor and roof span over 8 feet.
Joists and rafters 1st floor 2nd 3rd roof
On centers: 1st floor 2nd 3rd roof
Maximum span: 1st floor 2nd 3rd roof
If one story building with masonry walls, thickness of walls? height?

IF A GARAGE

No. cars now accommodated on same lot to be accommodated number commercial cars to be accommodated
Will automobile repairing be done other than minor repairs to cars habitually stored in the proposed building?

APPROVALS BY: DATE MISCELLANEOUS
BUILDING INSPECTION—PLAN EXAMINER Will work require disturbing of any tree on a public street?
ZONING: Will there be in charge of the above work a person competent to see that the State and City requirements pertaining thereto are observed?
BUILDING CODE:
Fire Dept.:
Health Dept.:
Others:

Signature of Applicant ..... Phone # 775-2226
Type Name of above ..... 1 2 3 4
Other and Address

FIELD INSPECTOR'S COPY

APPLICANT'S COPY

OFFICE FILE COPY

87-11-28 LUTHER STREET RE PEAKS ISLAND

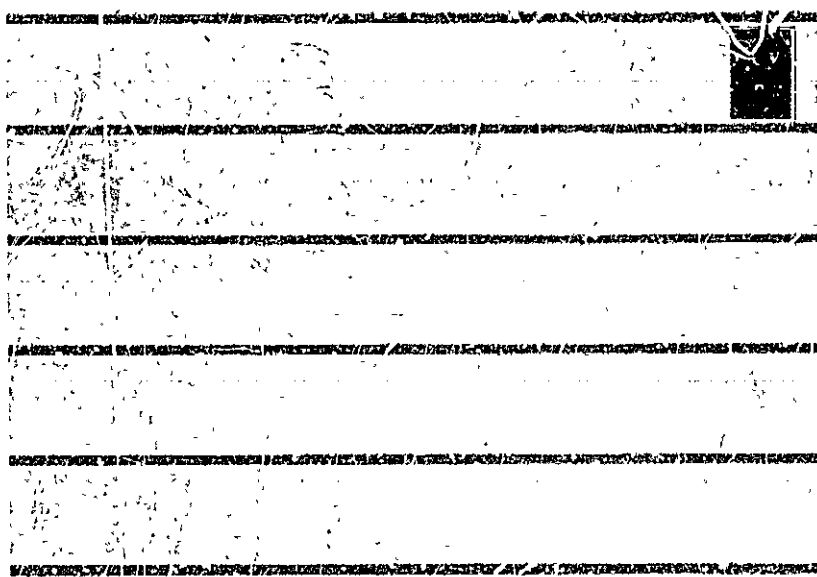

House of David & Suzanne Wolfe

Luther St.

Peaks Island

Lot 87-E-28

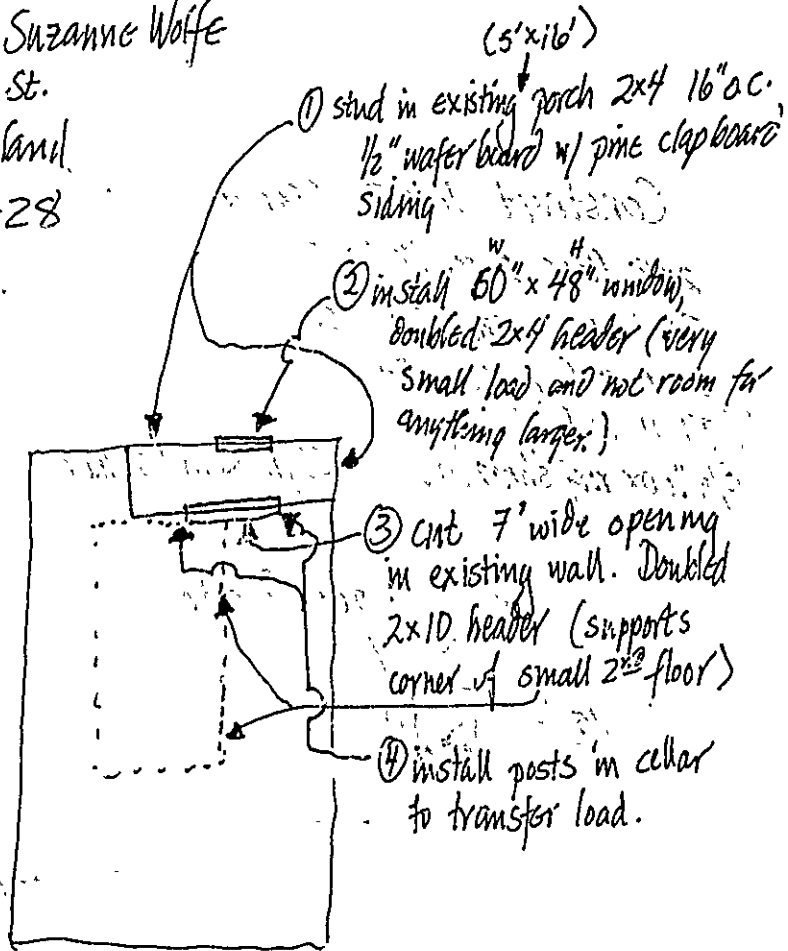

Luther St.

Construct 10'x12' storage shed.

2x8 floor joists 16" O.C.

2x4 wall studs 24" O.C.

2x4 roof rafters 24" O.C.

5/8" T-11 siding

5/8" CDX roof sheathing with 20 yr. asphalt shingles

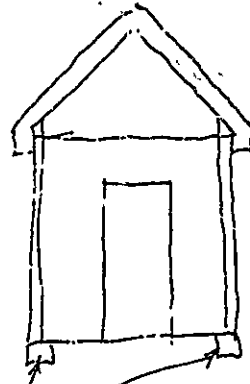

existing footings

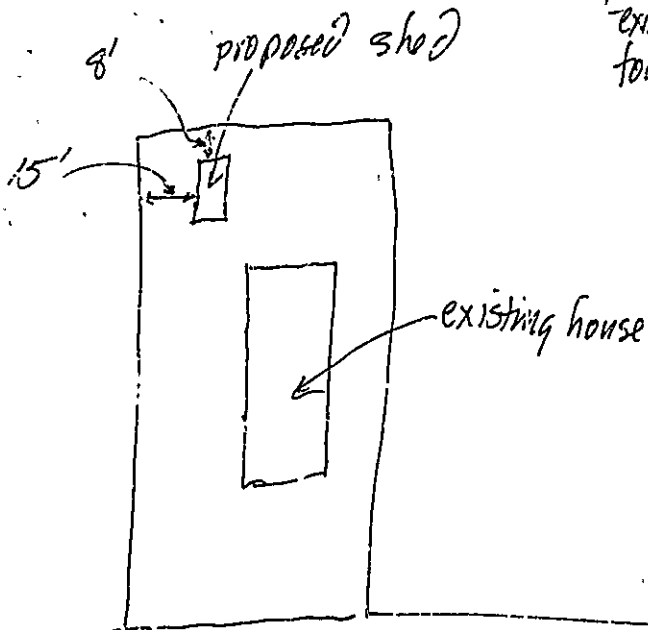

Luther St.

APPLICATION FOR PERMIT

PERMIT ISSUED

B.O.C.A. USE GROUP .....

NOV 27 1984

B.O.C.A. TYPE OF CONSTRUCTION ..... 01475

ZONING LOCATION R-3 PORTLAND, MAINE 11/21/84

CITY of PORTLAND

To the CHIEF OF BUILDING & INSPECTION SERVICES, PORTLAND, MAINE

The undersigned hereby applies for a permit to erect, alter, repair, demolish, move or install the following building, structure, equipment or change use in accordance with the Laws of the State of Maine, the Portland B.O.C.A. Building Code and Zoning Ordinance of the City of Portland with plans and specifications, if any, submitted herewith and the following specifications:

LOCATION Luther Street, Peaks Island, #7-E-28 Fire District 10, #20

1. Owner's name and address David & Suzanne Wolfe, same Telephone

2. Lessee name and address Telephone

3. Contractor's name and address Sam Powers, Luther St., PI Telephone 766-3320

No. of sheets

Proposed use of building No. families

Last use No. families

Material No. stories Heat Style of roof Roofing

Other buildings on same lot

Estimated contractual cost \$2,000 Appeal Fees \$

FIELD INSPECTOR--Mr. @ 775-5451 Base Fee

Late Fee

1) To construct 10' x 12' storage shed as per plan, to set on existing footings in rear yard TOTAL \$ 20.00

2) To enclose existing porch, install 60" x 48" window in porch, and put 7' window opening in existing wall. Stamp of Special Conditions

as per plans attached

send to #1

NOTE TO APPLICANT: Separate permits are required by the installers and subcontractors of heating, plumbing, electrical and mechanicals.

DETAILS OF NEW WORK

Is any plumbing involved in this work? Is any electrical work involved in this work?
Is connection to be made to public sewer? if not, what is proposed for sewage?
Has septic tank notice been sent? Form notice sent?
Height average grade to top of plate Height average grade to highest point of roof
Size, front depth No. stories solid or filled land? earth or rock?
Material of foundation Thickness, top bottom cellar
Kind of roof Rise per foot Roof covering
No. of chimneys Material of chimneys of lining Kind of heat fuel
Framing Lumber--Kind Dressed or full size? Corner posts Sills
Size girder Columns under girders Size Max. on centers
Studs (outside walls and carrying partitions) 2x4-16" O. C. Bridging in every floor and flat roof span 0-8 feet.
Joists and rafters 1st floor, 2nd, 3rd, r.
On centers: 1st floor, 2nd, 3rd, roof
Maximum span: 1st floor, 2nd, 3rd, roof
If one story building with masonry walls, thickness of walls? height?

IF A GARAGE

No. cars now accommodated on same lot, to be accommodated number commercial cars to be accommodated
Will automobile repairing be done other than minor repairs to cars habitually stored in the proposed building?

APPROVALS BY: DATE

MISCELLANEOUS

BUILDING INSPECTION PLAN EXAMINER Will work require disturbing of any trees on a public street?
ZONING: Will there be in charge of the above work a person competent to see that the State and City requirements pertaining thereto are observed?
BUILDING CODE:
Dept:
Health Dept:
Others:
Signature of Applicant Sam Powers Phone # 766-3320
Type Name of above Sam Powers 10 20 30 40
Other and Address

INSPECTOR'S COPY

APPLICANT'S COPY

OFFICE FILE COPY

Handwritten notes and signatures at the bottom of the page.

NY 165

11-27-84 - Headers, frames,  
supports, windows, roof -  
OK. W. J. J. OK  
5-20-85 - OK

Permit No.

SN/1925

Submittal No. 11.01-21

Per David L. W. J.

Date of permit - 21-84

Approved 11-26-84

Dwelling - Storage shed

Garage

Alteration

~~Large section of the page is crossed out with a large X.~~