

LUTHER ST., PEAKS ISLAND

87-E-26

PERMIT TO INSTALL PLUMBING

PERMIT NUMBER **2396**

Date Issued **9-2-81**
 Portland Plumbing Inspector
 By: **ERNOLD R. GOODWIN**

App. First Insp.

Date

By

Date

By

Type of Bldg.

- Commercial
- Residential
- Single
- Multi Family
- New Construction
- Remodeling

Address **27 E 26 Luther St., P.I.**
 Installation For **single family**
 Owner of Bldg. **Barbara A. Brown 766-2014**
 Owner's Address **Luther St., P.I.**

Plumber: _____ Date _____

NEW	REPL		NO.	FEE
		SINKS		
	1	LAVATORIES	1	
		TOILETS	1	
	1	BATH TUBS	1	
		SHOWERS	1	
	1	DRAINS FLOOR SURFACE	1	
		HOT WATER TANKS		
		TANKLESS WATER HEATERS		
		GARBAGE DISPOSALS		
		SEPTIC TANKS		
		HOUSE SEWERS		
		ROOF LEADERS		
		AUTOMATIC WASHERS		
		DISHWASHERS		
		OTHER		
			TOTAL	3 0.00

ERNOLD R. GOODWIN
 CHIEF PLUMBING INSPECTOR
 App. Final Insp.
JAN 1982

Building and Inspection Services Dept.; Plumbing Inspection

87-E-26

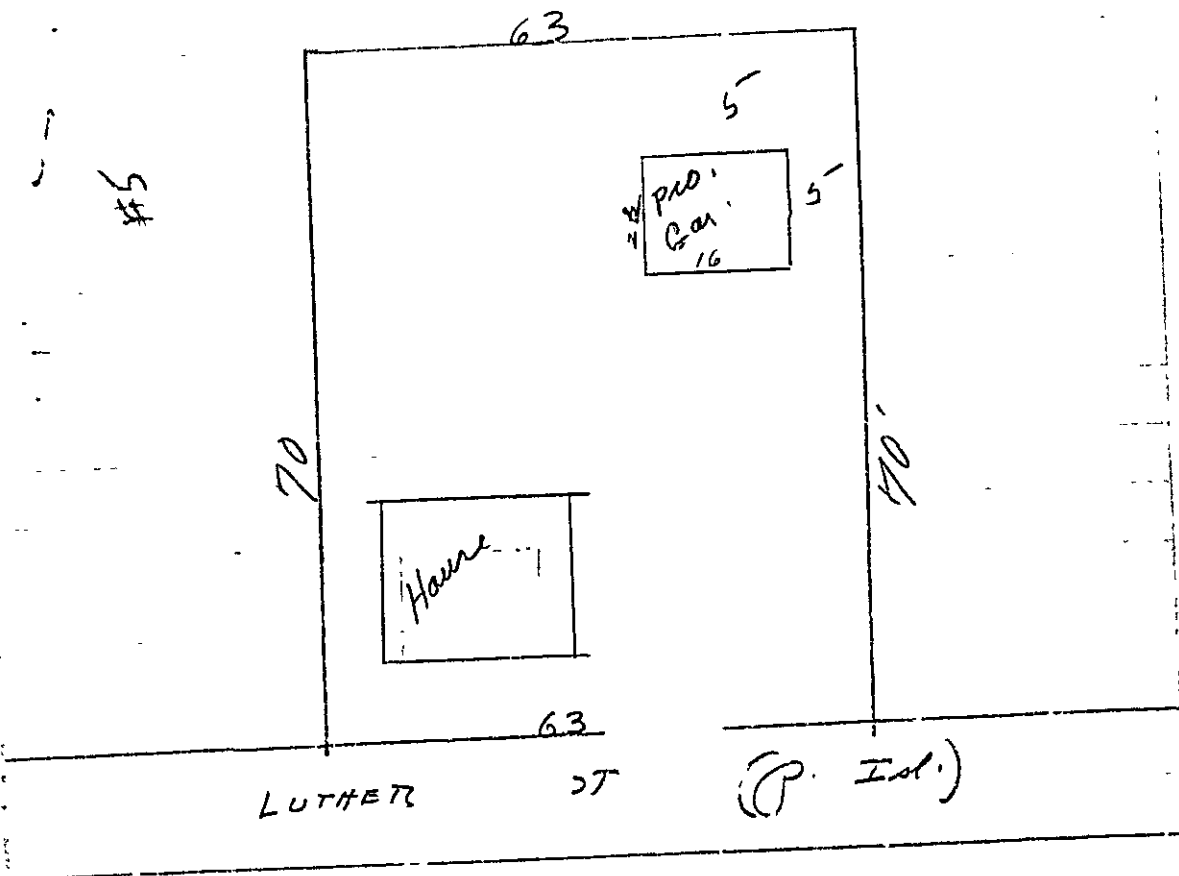

RECEIVED
JUL 17 1978
DEPT. OF BLDG. INSP
CITY OF PORTLAND



APPLICATION FOR PERMIT

PERMIT ISSUES

B.O.C.A. USE GROUP

B.O.C.A. TYPE OF CONSTRUCTION

00605

JUL 17 1978

ZONING LOCATION

PORTLAND, MAINE, 7-17-78

CITY OF PORTLAND

To the DIRECTOR OF BUILDING & INSPECTION SERVICES, PORTLAND, MAINE

The undersigned hereby applies for a permit to erect, alter, repair, demolish, move or install the following building, structure, equipment or change use in accordance with the Laws of the State of Maine, the Portland B.O.C.A. Building Code and Zoning Ordinance of the City of Portland with plans and specifications, if any, submitted herewith and the following specifications:

- 1. Owner's name and address .. Barbara Brown - same .. Peaks Island, Me. File District #1 #2 Telephone 766-2014.
- 2. Lessee's name and address Telephone ..
- 3. Contractor's name and address .. David Brothers - Peaks Island, Me. .. Telephone 766-3721.
- 4. Architect Specifications .. Plans .. No. of sheets ..
- Proposed use of building .. single car garage .. No. families ..
- Last use No. families ..
- Material .. No. stories .. Heat .. Style of roof .. Roofing ..
- Other buildings on same lot Fee \$.. 8.00 ..
- Estimated contractual cost \$.. 1,300 ..

FIELD INSPECTOR—Mr. GENERAL DESCRIPTION

- This application is for:
 - Dwelling @ 775-5451
 - Garage Ext. 234
 - Masonry Bldg. To construct single car garage 24'x16' as per plan.
 - Metal Bldg.
 - Alterations
 - Demolitions
 - Change of Use
 - Other

Stamp of Special Conditions

NOTE TO APPLICANT: Separate permits are required by the installers and subcontractors of heating, plumbing, electrical and mechanicals.

PERMIT IS TO BE ISSUED TO 1 2 3 4

DETAILS OF NEW WORK

- Is any plumbing involved in this work? Is any electrical work involved in this work? ... Yes ..
- Is connection to be made to public sewer? If not, what is proposed for sewage? ..
- Has septic tank notice been sent? Form notice sent? ..
- Height average grade to top of plate .. 8' .. Height average grade to highest point of roof .. 13' ..
- Size, front .. 16' .. depth .. 24' .. No. stories solid or filled land? .. solid .. earth or rock? .. earth ..
- Material of foundation .. concrete .. Thickness, top .. 8" .. bottom .. 3" .. cellar
- Kind of roof .. pitch .. Rise per foot .. 5/12 .. Roof covering .. asphalt shingles ..
- No. of chimneys Material of chimneys of lining Kind of heat fuel
- Framing Lumber—kind .. spc .. Dressed or full size? .. dressed .. Corner posts .. 4 x 4 .. Sills .. 4 x 6 ..
- Size Girder Column under girder Size Max. on centers
- Studs (outside walls and carrying partitions) .. 2x4-16" .. O. C. Bridging in every floor and flat roof span over 8 feet.
- Joists and rafters: 1st floor, 2nd, 3rd, roof .. 2 x 6 ..
- On centers: 1st floor, 2nd, 3rd, roof .. 16" ..
- Maximum span: 1st floor, 2nd, 3rd, roof .. 8' ..
- If one story building with masonry walls, thickness of walls? height?

IF A GARAGE

- No. cars now accommodated on same lot, to be accommodated .. 1 .. number commercial cars to be accommodated ..
- Will automobile repairing be done other than minor repairs to cars habitually stored in the proposed building?

APPROVALS BY:

- BUILDING INSPECTION—PLAN EXAMINER
- ZONING:
- BUILDING CODE: .. 0.1688 7/17/78 ..
- Fire Dept.:
- Health Dept.:
- Others:

MISCELLANEOUS

- Will work require disturbing of any tree on a public street?
- Will there be in charge of the above work a person competent to see that the State and City requirements pertaining thereto are observed? .. Yes ..

Signature of Applicant Phone #

Type Name of above .. Frank Davis .. 1 2 3 4

Other

and Address

FIELD INSPECTOR'S COPY

NOTES

May 10/79 Nothing started.
Some materials on location.
June 13/79 Same
Oct 19, 79 Nothing
2-18-81 Owner cancelled
plans. Void out. Ad

Permit No. 78/11005
Location 87-21
Owner: [Signature]
Date of permit 7-17-78
Approved 7-17-78

~~[Large crossed-out area containing multiple horizontal lines]~~



APPLICATION FOR PERMIT
DEPARTMENT OF BUILDING INSPECTIONS SERVICES
ELECTRICAL INSTALLATIONS

Date Nov. 18, 19 76
 Receipt and Permit number A1969

To the CHIEF ELECTRICAL INSPECTOR, Portland, Maine:

The undersigned hereby applies for a permit to make electrical installations in accordance with the laws of Maine, the Portland Electrical Ordinance, the National Electrical Code and the following specifications:

LOCATION OF WORK: Lot #87-E-26 Luther St. Peaks Island, Me.
 OWNER'S NAME: Barbara Brown ADDRESS: same

OUTLETS: (number of)
 Lights 1-30
 Receptacle _____
 Switches _____
 Plugmold _____ (number of feet)
 TOTAL _____ **FEEES** 3.00

FIXTURES: (number of)
 Incandescent _____
 Fluorescent _____ (Do not include strip fluorescent)
 TOTAL _____
 Strip Fluorescent, n feet _____

SERVICES:
 Permanent, total amperes 100 **FEEES** 3.00
 Temporary _____ **FEEES** .50

METERS: (number of) 1 **FEEES** _____

MOTORS: (number of)
 Fractional _____
 1 HP or over _____

RESIDENTIAL HEATING:
 Oil or Gas (number of units) _____
 Electric (number of rooms) _____

COMMERCIAL OR INDUSTRIAL HEATING:
 Oil or Gas (by a main boiler) _____
 Oil or Gas (by separate units) _____
 Electric (total number of kws) _____

APPLIANCES: (number of)
 Ranges _____
 Cook Tops 1
 Wall Ovens 1
 Dryers _____
 Fan _____
 Water Heaters _____
 Disposals _____
 Dishwashers _____
 Compactors _____
 Others (denote) _____
 TOTAL _____ **FEEES** 3.00

MISCELLANEOUS: (number of)
 Branch Panels _____
 Transformers _____
 Air Conditioners _____
 Signs _____
 Fire/Burglar Alarms _____
 Circus, Fairs, etc. _____
 Alterations to wires _____
 Repairs after fire _____
 Heavy Duty, 220v outlets _____
 Emergency Lights, battery _____
 Emergency Generators _____

INSTALLATION FEE DUE: _____
 FOR ADDITIONAL WORK NOT ON ORIGINAL PERMIT DOUBLE FEE DUE: _____
 FOR REMOVAL OF A "STOP ORDER" (304-16.b) _____
 FOR PERFORMING WORK WITHOUT A PERMIT (304-9) _____
TOTAL AMOUNT DUE: 9.50

INSPECTION:
 Will be ready on _____, 1976; or Will Call X

CONTRACTOR'S NAME: P. A. Gomez
 ADDRESS: Shepley Island, Me.
 TEL.: 846-2110

MASTER LICENSE NO.: _____
 LIMITED LICENSE NO.: 4676

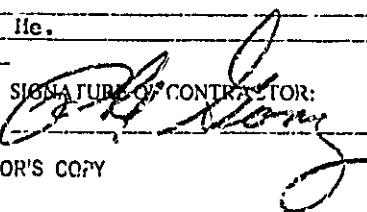
SIGNATURE OF CONTRACTOR:

INSPECTOR'S COPY



FILL IN AND SIGN WITH INK

APPLICATION FOR PERMIT FOR HEATING, COOKING OR POWER EQUIPMENT

Portland, Maine, .. August, 23, 1971.....

PERMIT ISSUED

AUG 23 1971

CITY of PORTLAND

To the INSPECTOR OF BUILDINGS, PORTLAND, ME.

The undersigned hereby applies for a permit to install the following heating, cooking or power equipment in accordance with the Laws of Maine, the Building Code of the City of Portland, and the following specifications:

Location Luther St., Peaks Island Use of Building . Dwelling
 Name and address of owner of appliance Roland Hoar, Peaks Island
 Installer's name and address Jackson & Casoy, Peaks Island

No. Stories
 Telephone

Building Existing

General Description of Work

To install Oil fired forced hot water boiler. (replacement)

IF HEATER, OR POWER BOILER

Location of appliance Basement
 If so, how protected? Any burnable material in floor surface or beneath? No
 Kind of fuel? Oil
 Minimum distance to burnable material, from top of appliance or casing top of furnace 30"
 From top of smoke pipe 28" From front of appliance 4 ft. From sides or back of appliance 3 ft.
 Size of chimney flue 8 X 12 Other connections to same flue None
 If gas fired, how vented? Rated maximum demand per hour
 Will sufficient fresh air be supplied to the appliance to insure proper and safe combustion?

IF OIL BURNER

Name and type of burner ABC
 Will operator be always in attendance? No
 Type of floor beneath burner Concrete
 Location of oil storage Existing
 Low water shut off. Make
 Will all tanks be more than five feet from any flame? How many tanks enclosed?
 Total capacity of any existing storage tanks for furnace burners
 Labeled by underwriters' laboratories? Yes
 Does oil supply line feed from top or bottom of tank? Bottom
 Size of vent pipe 1 1/4"
 Number and capacity of tanks 1 - 275
 No.

IF COOKING APPLIANCE

Location of appliance
 If so, how protected?
 Skirting at bottom of appliance
 From front of appliance
 Size of chimney flue
 Is hood to be provided?
 If gas fired, how vented?

Any burnable material in floor surface or beneath?
 Height of Legs, if any
 Distance to combustible material from top of appliance?
 From sides and back
 From top of smokepipe
 Other connections to same flue
 If so, how vented?
 Forced or gravity?
 Rated maximum demand per hour

MISCELLANEOUS EQUIPMENT OR SPECIAL INFORMATION

Amount of fee enclosed? building at same time.) \$5.00

APPROVED:

O.K. E.S.B. 8/23/71

Will there be in charge of the above work a person competent to see that the State and City requirements pertaining thereto are observed? Yes

Jackson & Casoy

Signature of Installer

Herald E. Marshall

Permit No. 211 10/12

Location *North H. Park*

Officer *Robert L. Kern*

Date of permit *8/23/71*

Notif. closing-in

Inspn. closing-in

C. H. R. T.

Final Insp.

Cert. of Occupancy issued

NOTES

*9-3-71 Completed
Chairs out over height*

APD





APPLICATION FOR PERMIT

PERMIT NO. 01278
JUL 12 1946

Class of Building or Type of Structure Third Class

Portland, Maine, July 10, 1946

To the INSPECTOR OF BUILDINGS, PORTLAND, ME.

The undersigned hereby applies for a permit to ~~erect~~ ~~renew~~ ~~modify~~ ~~alter~~ the following building structure equipment in accordance with the Laws of the State of Maine, the Building Code and Zoning Ordinance of the City of Portland, plans and specifications, if any, submitted herewith and the following specifications:

Location Luther Street, Peaks Island Within Fire Limits? no Dist. No. _____

Owner's name and address Albert Skilling, Sterling Street, Peaks Island Telephone _____

Lessee's name and address _____ Telephone _____

Contractor's name and address G. P. Vincent, Peaks Island Telephone _____

Architect _____ Specifications _____ Plans _____ No. of sheets _____

Proposed use of building _____ No. families _____

Last use 1 car garage No. families _____

Material frame No. stories 1 Heat _____ Style of roof _____ Roofing _____

Other buildings on same lot Dwelling

Estimated cost \$ _____ Fee \$ 50

General Description of New Work:

To demolish 1 story frame building - no sewer connection

It is understood that this permit does not include installation of heating apparatus which is to be taken out separately by and in the name of the heating contractor.

Details of New Work

Is any plumbing work involved in this work? _____ Is any electrical work involved in this work? _____

Height average grade to top of plate _____ Height average grade to highest point of roof _____

Size, front _____ depth _____ No. stories _____ solid or filled lead? _____ earth or rock? _____

Material of foundation _____ Thickness, top _____ bottom _____ cellar _____

Material of underpinning _____ Height _____ Thickness _____

Kind of roof _____ Rise per foot _____ Roof covering _____

No. of chimneys _____ Material of chimneys _____ of lining _____ Kind of heat _____ fuel _____

Framing lumber - Kir-1 _____ Dress'd or full size? _____

Corner posts _____ S's _____ Girt or ledger board? _____ Size _____

Girders _____ Size _____ Columns under girders _____ Size _____ Max. on centers _____

Studs (outside walls and carrying partitions) 2x4-16" O. C. Bridging in every floor and flat roof span over 8 feet.

Joists and rafters: 1st floor _____, 2nd _____, 3rd _____, roof _____

On centers: 1st floor _____, 2nd _____, 3rd _____, roof _____

Maximum span: 1st floor _____, 2nd _____, 3rd _____, roof _____

If one story building with masonry walls, thickness of walls? _____ height? _____

Garage

No. cars now accommodated on same lot _____, to be accommodated _____ number commercial cars to be accommodated _____

Will automobile repairing be done other than minor repairs to cars habitually stored in the proposed building? _____

Miscellaneous

Will work require disturbing of any trees on a public street? no

Will there be in charge of the above work a person competent to see that the State and City requirements pertaining thereto are observed? yes

Albert Skilling

Signature of owner BY: George P. Vincent

APPROVED: _____

INSPECTION COPY

Permit No. 46/1278

Location Futcher St. Oakl. Cal.

Owner Alfred Shellenia

Date of permit 7/16/46

Noti closing in _____

Inspn closing at _____

Final Notif _____

Final Inspn. 11/20/46

Cert. of Occupancy issued _____

NOTES