

CITY OF PORTLAND, MAINE
 Application for Permit to Install Wires

B96

Permit No. 9527

Issued
 Portland, Maine 1/22/75, 19...

To the City Electrician, Portland, Maine:

The undersigned hereby applies for a permit to install wires for the purpose of conducting electric current, in accordance with the laws of Maine, the Electrical Ordinance of the City of Portland, and the following specifications:

Red,
 Sterling St

(This form must be completely filled out - Minimum Fee, \$1.00)

Owner's Name and Address MRS ARLENE AUSTIN BOULDER RD

Contractor's Name and Address P. A. GONZALEZ CHESTER ST

Location 87-E-12, PEAKS ISL. Use of Building RESIDENCE

Number of Families 1 Apartments Stores Number of Stories 1 1/2

Description of Wiring: New Work Additions Alterations

Pipe .. Cable .. Metal Molding .. BX Cable .. Plug Molding (No. of feet) ..

No. Light Outlets .. Plugs .. Light Circuits .. Plug Circuits ..

TEXTURES: No. .. Fluor. or Strip Lighting (No. feet) ..

SERVICE: Pipe .. Cable ✓ Underground .. No. of Wires 3 Size #2

METERS: Relocated .. Added .. Total No. Meters

MOTORS: Number .. Phase .. H. P. .. Amps .. Volts .. Starter

HEATING UNITS: Domestic (Oil) .. No. Motors .. Phase .. H.P. ..

Commercial (Oil) .. No. Motors .. Phase .. H.P. ..

Electric Heat (No. of Rooms)

APPLIANCES: No. Ranges .. Watts .. Brand Feeds (Size and No) ..

Elec. Heaters .. Watts ..

Miscellaneous .. Watts .. Extra Cabinets or Panels

Transformers .. Air Conditioners (No. Units) .. Signs (No. Units) ..

Will commence 1/27/75 Ready to cover in 1/27/75 Inspection .. 19

Amount of Fee \$ 2.00

Signed Peter J. [Signature]

DO NOT WRITE BELOW THIS LINE

SERVICE	METER	GROUND
VISITS: 1 <u>1-27-75</u>	2	3
7	8	9
	10	11
		12

REMARKS:

INSPECTED BY [Signature]

CS 304 (OVER)

57-E-12

CITY OF PORTLAND, MAINE

Application for Permit to Install Wires

Permit No. **2328**
Issued **11/8/74**
..19.

Portland, Maine

To the City Electrician, Portland, Maine:

The undersigned hereby applies for a permit to install wires for the purpose of conducting electric current, in accordance with the laws of Maine, the Electrical Ordinance of the City of Portland, and the following specifications:

(This form must be completely filled out - Minimum Fee, \$1.00)

Owner's Name and Address *Mrs Helen L Austin Boulder Rd, Peaks Island*

Contractor's Name and Address *E P Concoran Peaks Island, Tel.*

Location *Boulder Rd 87-ETD* Use of Building *Dwelling*

Number of Families *1* Apartments Stores Number of Stories *1 1/2*

Description of Wiring: New Work Additions Alterations

Changing service from 30 Amp. to 100 Amp

Pipe Cable Metal Molding BX Cable Plug Molding (No. of feet)

No. Light Outlets Plugs Light Circuits Plug Circuits

FIXTURES: No. Fluor. or Strip Lighting (No. feet)

SERVICE: Pipe Cable Underground No. of Wires *3* Size *2-14*

METERS: Relocated Added Total No. Meters

MOTORS: Number Phase H. P. Amps Volts Starter

HEATING UNITS: Domestic (Oil) No. Motors Phase H.P.

Commercial (Oil) No. Motors Phase H.P.

Electric Heat (No. of Rooms)

APPLIANCES: No. Ranges Watts Brand Feeds (Size and No.)

Elec. Heaters Watts

Miscellaneous Watts Extra Cabinets or Panels

Transformers Air Conditioners (No. Units) Signs (No. Units)

Will commence *Nov 19* 1974 Ready to cover in 19 Inspection *Nov 19* 1974

Amount of Fee \$ *2.50*

Signed *Edmund P Concoran*

DO NOT WRITE BELOW THIS LINE

SERVICE	METER	GROUND
VISITS: 1 <i>1-27-74</i> 2	3	4 5 6
7 8	9	10 11 12
REMARKS:		

INSPECTED BY *[Signature]* (OVER)



FILL IN AND SIGN WITH INK

APPLICATION FOR PERMIT FOR HEATING, COOKING OR POWER EQUIPMENT

Portland, Maine, September 4, 1952

PERMIT ISSUED 01417 SEP 4 1952 CITY OF PORTLAND

To the INSPECTOR OF BUILDINGS, PORTLAND, MAINE

The undersigned hereby applies for a permit to install the following heating, cooking or power equipment in accordance with the Laws of Maine, the Building Code of the City of Portland, and the following specifications:

Location Sterling St., Peaks Island of Building Dwelling No. Stories New Building Existing "
Name and address of owner of appliance MacDaid, Peaks Island
Installer's name and address H. F. Bent Mfg. Co., Gorham, Maine Telephone

General Description of Work

To install oil burning equipment in connection with existing gravity warm air heat (new) + replace heaters

IF HEATER, OR POWER BOILER

Location of appliance Basement Any burnable material in floor surface or beneath If so, how protected? Kind of fuel? oil
Minimum distance to burnable material, from top of appliance or casing top of furnace register
From top of smoke pi 18' From front of appliance over 4' From sides or back of appliance
Size of chimney flue 8x8 Other connections to same flue stove
If gas fired, how vented? Rated maximum demand per hour
Will sufficient fresh air be supplied to the appliance to insure proper and safe combustion? yes

IF OIL BURNER

Name and type of burner Quiet Heat (Hemart) Labeled by underwriter's laboratories? yes
Will operator be always in attendance? Does oil supply line feed from top or bottom of tank? bottom
Type of floor beneath burner concrete
Location of oil storage basement Number and capacity of tanks 1-275 gal.
If tw 275-gallon tanks, will three-way valve be provided?
Will all tanks be more than five feet from any flame? yes How many tanks fire proofed?
Total capacity of any existing storage tanks for furnace burners none

IF COOKING APPLIANCE

Location of appliance Any burnable material in floor surface or beneath?
If so, how protected? Kind of fuel?
Minimum distance to wood or combustible material from top of appliance
From front of appliance From sides and back From top of smokepipe
Size of chimney flue Other connections to same flue
Is hood to be provided? If so, how vented? Forced or gravity?
If gas fired, how vented? Rated maximum demand per hour

MISCELLANEOUS EQUIPMENT OR SPECIAL INFORMATION

[Empty lines for miscellaneous information]

Amount of fee enclosed? 2.00 (\$2.00 for one heater, etc., 50 cents additional for each additional heater, etc., in same building at same time.)

APPROVED: [Signature]

Will there be in charge of the above work a person competent to see that the State and City requirements pertaining thereto are observed? yes H. F. Bent Mfg. Co.

INSPECTION COPY

Signature of Installer [Signature]

NOTES
APPLICATION FOR PERMIT

STARTING AND/OR POWER EQUIPMENT

1. Fill Pipe
2. Vent Pipe
3. Kind of Heat Warm air
4. Burner Rigidity & Supports
5. Name of _____
6. Stack Control _____
7. High Limit Control _____
8. Remote Control _____
9. High Pressure & Protection _____
10. Valves in Supply Line _____
11. Capacity of Tanks _____
12. Tank Rigidity & Supports _____
13. Tank Distance _____
14. Oil Gauge _____
15. Protection Card _____

Permit No. 58141

Location St. Louis, Mo.

Order Charles McDonald

Date of permit 9/4/53

A. R. N. 8-19-53

1-219 9-17-53

POWER BOILER

1. Location of the boiler _____

2. How protected _____

3. Whether the boiler is in the line of travel _____

4. How the boiler is supported _____

5. How the boiler is braced _____

6. How the boiler is anchored _____

7. How the boiler is secured _____

8. How the boiler is protected _____

9. How the boiler is secured _____

10. How the boiler is protected _____

11. How the boiler is secured _____

12. How the boiler is protected _____

13. How the boiler is secured _____

14. How the boiler is protected _____

15. How the boiler is secured _____

16. How the boiler is protected _____

17. How the boiler is secured _____

18. How the boiler is protected _____

19. How the boiler is secured _____

20. How the boiler is protected _____

OIL BURNER

1. How the burner is supported _____

2. How the burner is braced _____

3. How the burner is anchored _____

4. How the burner is secured _____

5. How the burner is protected _____

6. How the burner is secured _____

7. How the burner is protected _____

8. How the burner is secured _____

9. How the burner is protected _____

10. How the burner is secured _____

11. How the burner is protected _____

12. How the burner is secured _____

13. How the burner is protected _____

14. How the burner is secured _____

15. How the burner is protected _____

16. How the burner is secured _____

17. How the burner is protected _____

18. How the burner is secured _____

19. How the burner is protected _____

20. How the burner is secured _____



Location, Ownership and detail must be correct, complete and legible.
 Separate application required for every building.
 are responsible for complying with the law. Plans must be filed with this application.
 know the requirements or not.

Application for Permit for Alterations, etc.

To the INSPECTOR OF BUILDINGS, Portland, Me., March 18, 1925

Description of Present Bldg.

The undersigned applies for a permit to alter the following described building:—

Location Boulder Rd. Beake Island Ward 1 in fire-district? no

Name of Owner or Lessee Charles Miller Address 11 Elm Street

Contractor, J C Jacobson " 8 O'Neil St. S P

" Architect,

Material of Building is wood Style of Roof, pitch Material of Roofing, shingle

Size of Building is; 21ft feet long; 20ft feet wide. No. of Stories, 2

Cellar Wall is constructed of is inches wide on bottom and batters to inches on top.

Underpinning is is inches thick; is feet in height.

Height of Building Well, if Brick; 1st, 2d, 3d, 4th, 5th,

What was Building last used for? cottage No. of Families? 1

What will Building now be used for? cottage 1 family

Detail of Proposed Work

Put in concrete foundation 12 inches thick
all to comply with the building ordinance

Estimated Cost \$ 400.

If Extended On Any Side

Size of Extension, No. of feet long?; No. of feet wide?; No. of feet high above sidewalk?

No. of Stories high?; Style of Roof?; Material of Roofing?

Of what material will the Extension be built? Foundation?

If of Brick, what will be the thickness of External Walls? inches; and Party Walls inches.

How will the extension be occupied? How connected with Main Building?

When Moved, Raised or Built Upon

No. of Stories in height when Moved, Raised, or Built upon? Proposed Foundations?

No. of feet high from level of ground to highest part of Roof to be?

How many feet will the External Wall be increased in height? Party Walls

If Any Portion of the External or Party Walls Are Removed

Will an opening be made in the Party or External Walls? in Story.

Size of the opening? How protected?

How will the remaining portion of the wall be supported?

Signature of Owner or Authorized Representative

Address:

PERMIT MUST BE OBTAINED BEFORE BEGINNING WORK

1335

Stedley St
Scudder Road, Peaks Is.
March 18, 1925

Address for Billing for Aluminums etc

Chas Miller
650
E 12

Aluminums
Aluminums
Aluminums

Particulars
Description of property
Quantity
Value
Total

Return of Probated Work

Return of Probated Work

THIS WILL NOT BE OBTAINED BEFORE BEGINNING WORK



OFFICE HOURS
10 TO 12 M.
4 TO 5 P. M.

City of Portland.

OFFICE OF INSPECTOR OF BUILDINGS

..... 5-15-13..... 191

To the Inspector of Buildings of the City of Portland:

The undersigned respectfully makes application for a permit to erect enlarge a building on
..... Boulder Road, *Stirling St.* street, at number *Peaks F. Co.* to be
..... *one and one half* stories high. *Twenty-six* feet long, *Twenty*
feet wide; also an addition to be..... stories high,
feet long,..... feet wide, and to be used as a *Summer Cottage*.

CELLAR WALL—To be constructed of..... *Rosta*..... to be..... inches wide on bottom and
batter to..... inches on top.

UNDERPINNING—To be..... Height of underpinning from top of cellar wall to bottom of
sill..... ft..... inches to be..... inches in thickness.

EXTERIOR WALLS—To be constructed of *Wood*..... If of Brick, Stone, etc. Total length of wall
..... ft..... inches. Thickness of 1st..... 2d..... 3d..... 4th.....
5th..... 6th..... story walls. If of reinforced concrete state mix and reinforcing system
to be used.

If wood construction, sills to be *6-8"*..... Girders *6-8"*.....
Posts *4-6"*..... Girts *4-4"*..... Studs *2-4"*..... to be spaced *24 in*.....

This building will be used for the purposes of *Dwelling*..... (If for apartm.ents,
tenements, or other family uses state number of families accommodated and number on each floor.
If for manufacturing or mercantile purposes state character of business and amount of estimated
weight to be carried by the floor.)
Number of families on floor..... *One*.....
Total number of families..... *One*.....
Manufacturing (state character).....
Estimated load on floors per sq. ft.
Mercantile business (state character and load per sq. ft.).....

If building is used for tenement house or family use and more than one family, the following provis-
ions of the Building Laws regarding dividing partitions shall be adhered to (Quote Law re. this).

FIRE STOPS—All bearing and center partitions will have firestops cut in tight on top of each partition cap
and between each set of floor timbers. Where ledger boards are used there shall be firestops cut in
tight against bottom of ledger boards, of same size as wall studs. Also wherever the Inspector of
Buildings may consider necessary.

STAIRWAYS—No. in building..... location..... to be enclosed
with..... walls to be lathed with..... lathing

ROOF—To be constructed of *Wood*..... Rafters to be *2-6*..... inches to be spaced *24*.....
..... inches on centers. Roof to be covered with *Shingles*.....

Gutters to be made of..... pipes to be made of.....

Bay windows to be made of..... to be covered with.....

Dormer Windows to be made of..... to be covered.....

Chimneys, Smoke flues to be lined with..... and provided with a 10 inch outside collar and an
inside collar to go to the inside of the flue.

Estimated Cost of Building *\$1000*

INSPECTION—The Inspector of Buildings is to be notified when building is ready for lathing and at least
24 hours before the lathing is begun.

The Builder is *Owner by the day*..... Address.....

The Architect is..... Address.....

The Owner is *Mrs. Emma D. Miller*..... Address *50 Elm St.*.....

No Deviations to be made from the above application without written permission from the Inspector of
Buildings.....

The above petition was granted the *15*..... day of *May*..... 191 *3*.

(Applicant to sign here *Emma D. Miller*)

Stinking ~~St~~ ✓
Boulder Road
Peaks Island

1st lot 2

Emma Miller
Chas H Miller
87-6542
E-12
✓

PERMIT NO. 2957.....
DATE OF ISSUE 5-15-18
LOCATION

Peaks Island..

Boulder Road,



CITY OF PORTLAND, MAINE

389 CONGRESS STREET
PORTLAND, MAINE 04101
(207) 775-5451

DEPARTMENT OF PLANNING & URBAN DEVELOPMENT

P. SAMUEL HOFFSES, CHIEF
INSPECTION SERVICES DIVISION

May 5, 1988

87-E-12
Sterling Street
Peaks Island

Mr. R. Paul Landry
Akers Associates, Inc.
386 Fore Street
Portland, Maine 04101

Dear Mr. Landry:

We can not determine in advance whether or not a lot is buildable without the necessary Soils Analysis Test Results which are usually available on Forms HHE-200 giving the results of the soils tests. This soils test information must be provided the City Plumbing Inspector before an opinion can be given concerning whether or not the lot is buildable.

Lots 37-E-10 and 87-E-11 are not considered to be lots of record when they are owned by an abutter. Section 14-433 of the City Zoning Ordinance states that a Lot of Record in the R-2 Island Residence Zone shall have a minimum of 6,500 square feet unless it is served by a public sewer, in which case it shall have a minimum area of five thousand (5,000) square feet. However, the final determination as to whether or not the lot is buildable rests with the City Plumbing Inspector, Mr. Arnold A. Goodwin. He would need to review the soils test results and the proposed location of the septic field before a building permit can be issued.

Sincerely,

Warren J. Turner
Zoning Enforcement Inspector

/el

cc: Ernard R. Goodwin, City Plumbing Inspector
P. Samuel Hoffses, Chief of Inspection Services
Arthur Addato, Code Enforcement Officer

900457

Permit # _____ City of Portland **BUILDING PERMIT APPLICATION Fee \$25.** Zone _____ Map # _____ Lot# _____
 Please fill out any part which applies to job. Proper plans must accompany form.

Owner: Margaret H. Richards Phone # 766-2403
 Address: 79 Trefethen Ave; Peaks Island, ME 04108
 LOCATION OF CONSTRUCTION 79 Trefethen Ave. 07-E-12
 Contractor: Phil Cincotta Sub: _____ PEAKS
 Address: _____ Phone # _____ IS
 Est. Construction Cost: \$1200 Proposed Use: 1-fam w shed
 Past 1-fam
 # of Existing Res. Units _____ # of New Res _____
 Building Dimensions L _____ W _____ Total Sq Ft _____
 # Stories: 1.5 # Bedrooms _____ Lot Size _____
 Is Proposed Use: Seasonal _____ Condominium _____ Conversion _____
 Explain Conversion Construct shed; 10'x14'

For Official Use Only PERMIT ISSUE
 Date 5/24/90 Subdivision _____
 Inside Fire Limits _____ Name _____
 Bldg Code _____ Lot JUN 4 1990
 Time Limit _____ Ownership _____ Public _____
 Estimated Cost \$1200 City of Portland

Zoning: 1-2
 Street Frontage Provided: _____
 Provided Setbacks: Front _____ Back _____ Side _____
 Review Required: _____
 Zoning Board Approval: Yes _____ No _____ Date: _____
 Planning Board Approval: Yes _____ No _____ Date: _____
 Conditional Use: _____ Variance _____ Site Plan _____ Subdivision _____
 Shoreland Zoning Yes _____ No _____ Floodplain Yes _____ No _____
 Special Exception _____
 Other: OK (WDA) 5-30-90

Foundation:

1. Type of Soil: _____
2. Set Backs - Front _____ Rear _____ Side(s) _____
3. Footings Size: _____
4. Foundation Size: _____
5. Other: _____

Floor:

1. Sill Size: _____ Sills must be anchored
2. Girder Size: _____
3. Lally Column Spacing: _____ Size: _____
4. Joist Size: _____ Spacing 16" O.C.
5. Bridging Type: _____ Size: _____
6. Floor Sheathing Type: _____ Size: _____
7. Other Materials: _____

Exterior Walls:

1. Studding Size _____ Spacing _____
2. No. windows _____
3. No. Doors _____
4. Header Sizes _____ Spans(s) _____
5. Bracing: Yes _____ No _____
6. Corner Posts Size _____
7. Insulation Type _____ Size _____
8. Sheathing Type _____ Size _____
9. Siding Type _____ Weather Exposure _____
10. Masonry Materials _____
11. Metal Materials _____

Interior Walls:

1. Studding Size _____ Spacing _____
2. Header Sizes _____ Spans(s) _____
3. Wall Covering Type _____
4. Fire Wall if required _____
5. Other Materials _____

Ceiling:

1. Ceiling Joists Size: _____
2. Ceiling Strapping Size _____ Spacing _____
3. Type Ceilings: _____
4. Insulation Type: _____ Size _____
5. Ceiling Height: _____

Roof:

1. Truss or Rafter Size _____ Span _____
2. Heating Type _____ Size _____
3. Roof Covering Type: _____

Chimneys:

- Type: _____ Number of Fire Places _____

Heating:

- Type of Heat: _____

Electrical:

- Service Entrance Size: _____ Smoke Detector Required Yes _____ No _____

Plumbing:

1. Approval of soil test if required Yes _____ No _____
2. No. of Tubs or Showers _____
3. No. of Flushes _____
4. No. of Lavatories _____
5. No. of Other Fixtures _____

Swimming Pools:

1. Type: _____
2. Pool Size: _____ x _____ Square Footage _____
3. Must conform to National Electrical Code and State Law.

Permit Received By LOUISE E. Chase

Signature of Applicant: _____ Date _____

Signature of CEO: Margaret H. Richards Date _____

Inspection Dates _____

White-Tar Assesor

Yellow-GPCOG

White Tag - CEO

Copyright GPCOG 1978

PLOT PLAN

N
▲

FEES (Breakdown From Front)

Base Fee \$ 25
Subdivision Fee \$ _____
Site Plan Review Fee \$ _____
Other Fees \$ _____
(Explain) _____
Late Fee \$ _____

Type

Inspection Record

Date

Type	Inspection Record	Date
_____	_____	____/____/____
_____	_____	____/____/____
_____	_____	____/____/____
_____	_____	____/____/____
_____	_____	____/____/____

COMMENTS

Signature

Alcantar Alcantar

Date

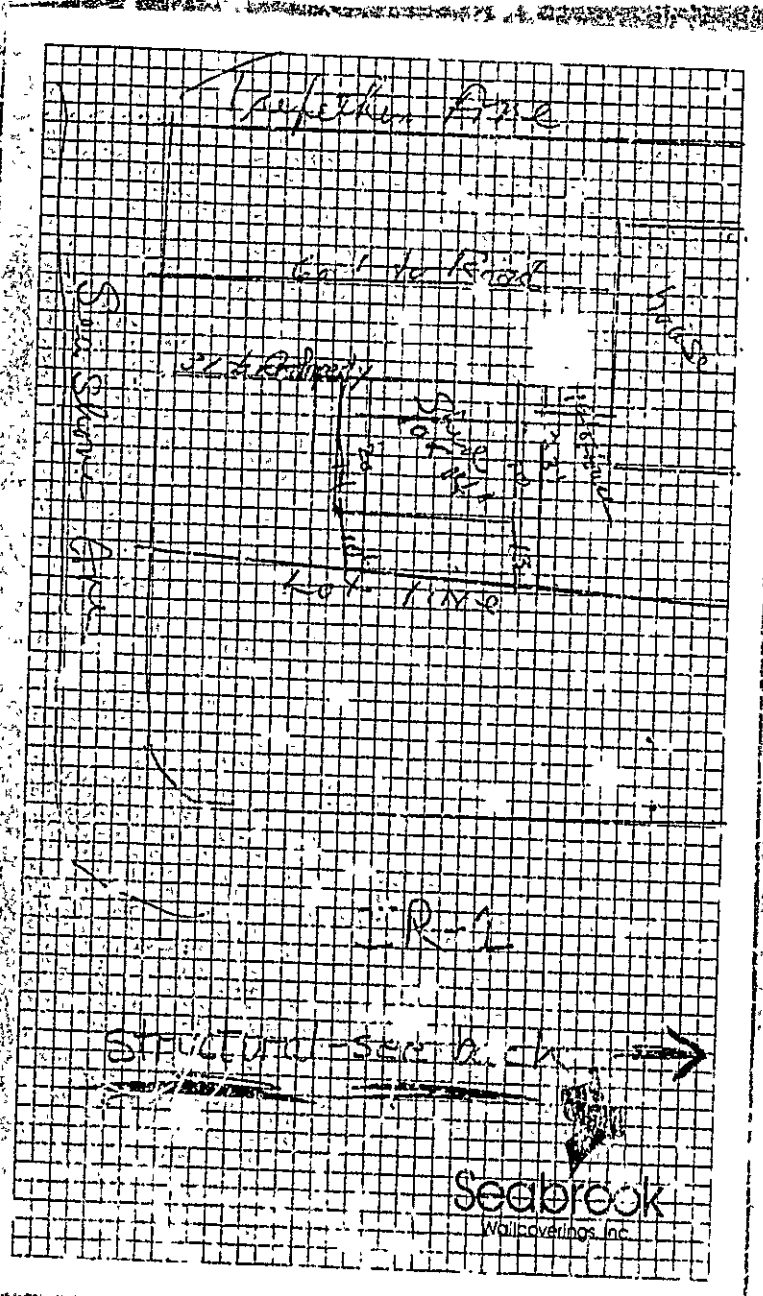

Seabrook
Wallcoverings Inc.

10x14
2x4's 16" O.C.

4x4 posts on patio blocks

salt box roof

asphalt roof

T-11 siding

pressure treated floor

RECEIVED

MAY 24 1990

DEPT OF BUILDING INSPECTIONS
CITY OF PORTLAND

94068

Permit # _____ City of Portland BUILDING PERMIT APPLICATION Fee \$25.00 Zone _____ Map # _____ Lot# _____
Please fill out any part which applies to job. Proper plans must accompany form.

Owner: Margaret Richards/Retry Round Phone # 756-2403
Address: 79 Trefethen Ave. Peaks Island, Me 04108
LOCATION OF CONSTRUCTION 79 Trefethen Ave.
Contractor: Self Sub: _____ Phone # _____
Address: _____
Est. Construction Under \$1,000.00 Proposed Use: Utility Shed
of Existing Res. Units _____ of New Res. Units _____
Building Dimensions L _____ W _____ Total Sq. Ft. _____
Stories: _____ # Bedrooms _____ Lot Size: _____
Is Proposed Use: Seasonal _____ Condominium _____ Conversion _____
Explain Conversion to erect 8 X 10 shed (utility)
already constructed on patio blocks

For Official Use Only
Subdivision: _____
Date: January 31, 1994
Inside Fire Limits _____
Bldg Code _____
Time Limit _____
Estimated Cost: Under \$1,000
Ownership: _____ Public _____ Private _____
Name: FEB - 1 1994
Lot: _____

Zoning: _____
Street Frontage Provided: _____ Back _____ Side _____
Provided Setbacks: Front _____ Back _____ Side _____
Review Required: _____
Zoning Board Approval: Yes _____ No _____ Date: _____
Planning Board approval: Yes _____ No _____ Date: _____
Conditional Use: _____ Varies _____ Suburban _____ Subdivision _____
Shoreland Zoning Yes _____ No _____ Floodplain Yes _____ No _____
Special Exception _____
Other: _____ (Explain) _____

Foundation:
1. Type of Soil: _____ Rear _____ Side(s) _____
2. Set Backs - Front _____
3. Footings Size: _____
4. Foundation Size: _____
5. Other _____

Floor:
1. Sills Size: _____ Sills must be anchored.
2. Girder Size: _____ Size: _____
3. Lally Column Spacing: _____ Spacing 16" O.C.
4. Joists Size: _____ Size: _____
5. Bridging Type: _____ Size: _____
6. Floor Sheathing Type: _____
7. Other Material: _____

Exterior Walls:
1. Studding Size _____ Spacing _____
2. No. windows _____
3. No. Doors _____ Span(s) _____
4. Header Sizes _____
5. Bracing: Yes _____ No _____
6. Corner Posts Size _____ Size _____
7. Insulation Type _____ Size _____
8. Sheathing Type _____
9. Siding Type _____
10. Masonry Materials _____
11. Metal Materials _____
Weather Exposure _____

Interior Walls:
1. Studding Size _____ Spacing _____
2. Header Sizes _____ Span(s) _____
3. Wall Covering Type _____
4. Fire Wall if required _____
5. Other Materials _____

Ceiling:
1. Ceiling Joists Size: _____ Spacing _____
2. Ceiling Strapping Size _____
3. Type Ceilings: _____ Size _____ Requires Review: _____
4. Insulation Type _____
5. Ceiling Height: _____

Roof:
1. Truss or Rafter Size _____ Span _____
2. Sheathing Type _____ Size _____
3. Roof Covering Type _____
Date: _____
Signatures: _____

Chimneys:
Type: _____ Number of Fire Places _____

Heating:
Type of Heat: _____

Electrical:
Service Entrance Size: _____ Smoke Detector Required Yes _____ No _____

Plumbing:
1. Approval of soil test if required _____
2. No. of Tubs or Showers _____
3. No. of Flushes _____
4. No. of Lavatories _____
5. No. of Other Fixtures _____

Swimming Pools:
1. Type: _____
2. Pool Size: _____ Square Footage _____
3. Must conform to National Electrical Code and State Law.

PERMIT ISSUED WITH LATTER SIGNATURE OF APPLICANT
Margaret Richards
CEO, DISTRICT

PERMIT ISSUED
DATE 1/31/94

CONTINUED TO REVERSE SIDE
Ivory Tag - CEO

White - Tax Assessor

6 MR. [Signature]