

- WILEY STREET PEAKS ISLAND -
87-D-14

Pink House Cottage of Mrs. Wilson in Hattley.

RECEIVED
SEP 8 1976
DEPT. OF BLDG. INSP.
CITY OF PORTLAND

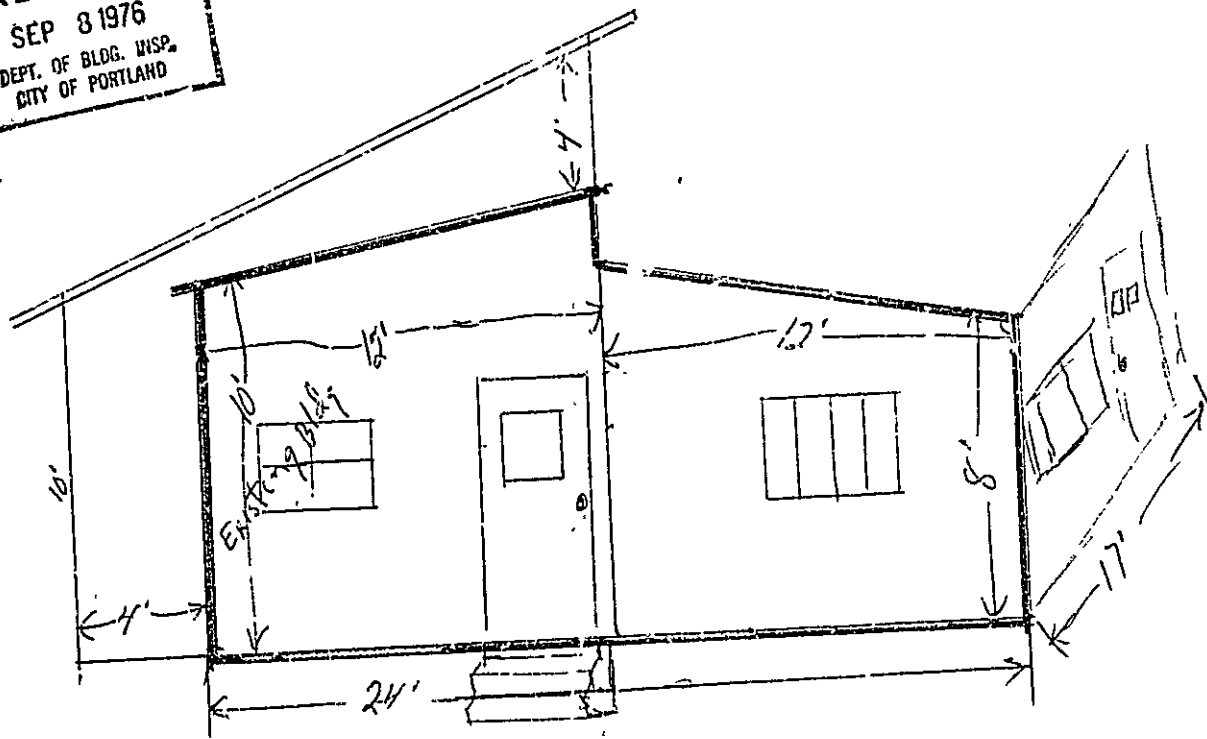

Area of existing bldg. is 17' wide x 24' long.

addition to extend back of Bldg 4 feet.

rear half of bldg is on 4x4 Posts + Ribs change to something 9" size and 6x6 Posts.

New 6x6 Cills under rear portion of bldg.

Scale $\frac{1}{2}'' = 2'$

for Bldg Permit on 4 feet extension rear.

87-4-12) 874-13-14
Cottage

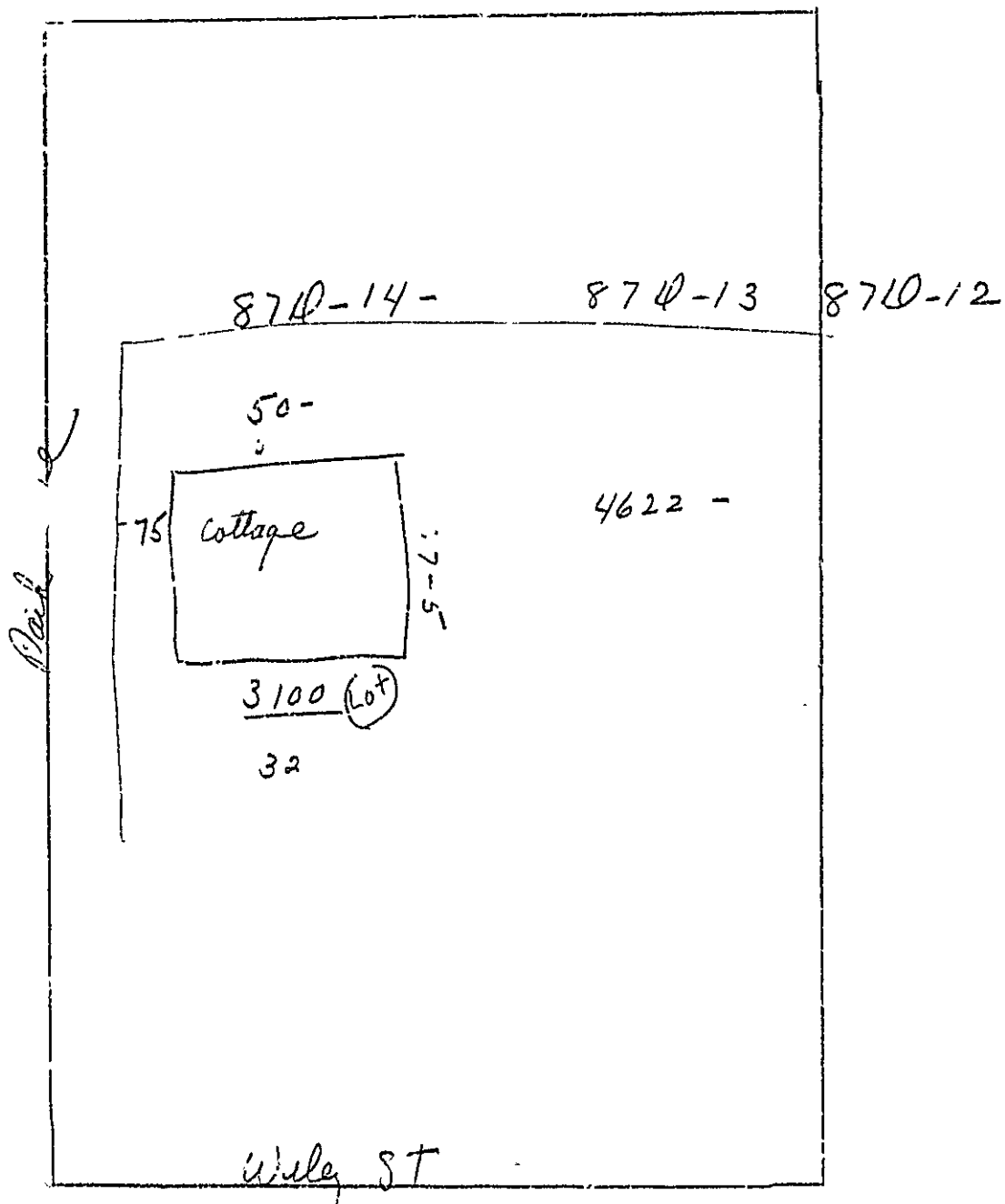



APPLICATION FOR PERMIT

B.O.C.A. USE GROUP
B.O.C.A. TYPE OF CONSTRUCTION

ZONING LOCATION PORTLAND, Sept. 8, 1976

PERMIT ISSUED
SEP 9 1976
0811
CITY OF PORTLAND

To the DIRECTOR OF BUILDING & INSPECTION SERVICES, CITY OF PORTLAND, MAINE

The undersigned hereby applies for a permit to erect, alter, repair, demolish, move or install the following building, structure, equipment or change use in accordance with the Laws of the State of Maine, the Portland B.O.C.A. Building Code and Zoning Ordinance of the City of Portland with plans and specifications, if any, submitted herewith and the following specifications:

LOCATION 87-D-14 Willey St., Peaks Island, Me.
1. Owner's name and address Hartley Staley 741 Congress St. Fire District #1 [] #2 []
2. Lessee's name and address Telephone 773-9500
3. Contractor's name and address self Telephone
4. Architect Specifications Plans Telephone same
Proposed use of building Single family dwelling-cottage No. of sheets
Last use cottage No. families 1
Material No. stories Heat Style of roof Roofing No. families 1
Other buildings on same lot
Estimated contractual cost \$ 1,000-1,500 Fee \$ 5.00-9.00

FIELD INSPECTOR—Mr.
This application is for: @ 775-5451 Ext. 234
Dwelling X
Garage
Masonry Bldg.
Metal Bldg.
Alterations
Demolitions
Change of Use
Other

GENERAL DESCRIPTION
Permit to make an addition to cottage at Willey St. Peaks Isl. according to plans sheet of plans
Stamp of Special Conditions

NOTE TO APPLICANT: Separate permits are required by the installers and subcontractors of heating, plumbing, electrical and mechanicals

PERMIT IS TO BE ISSUED TO 1 [X] 2 [] 3 [] 4 []
Other:

DETAILS OF NEW WORK

Is any plumbing involved in this work? Is any electrical work involved in this work?
Is connection to be made to public sewer? If not, what is proposed for sewage?
Has septic tank notice been sent? Form notice sent?
Height average grade to top of plate Height average grade to highest point of roof
Size, front depth No. stories solid or filled land? earth or rock?
Material of foundation Thickness, top bottom cellar
Kind of roof Rise per foot Roof covering
No. of chimneys Material of chimneys of lining Kind of heat fuel
Framing Lumber—Kind Dressed or full size? Corner posts Sills
Size Girder Columns under girders Size Max. on centers
Studs (outside walls and carrying partitions) 2x4-16" O. C. Bridging in every floor and flat roof span over 8 feet.
Joists and rafters: 1st floor 2nd 3rd roof
On centers: 1st floor 2nd 3rd roof
Maximum span: 1st floor 2nd 3rd roof
If one story building with masonry walls, thickness of wall? height?

IF A GARAGE

No. cars now accommodated on same lot, to be accommodated, number of commercial cars to be accommodated
Will automobile repairing be done other than minor repairs to cars habitually stored in the proposed building?

APPROVALS BY: DATE
BUILDING INSPECTION—PLAN EXAMINER
ZONING:
BUILDING CODE: R.C.B. 9/8/76
Fire Dept.:
Health Dept.:
Others:

MISCELLANEOUS
Will work require disturbing of any tree on a public street?
Will there be in charge of the above work a person competent to see that the State and City requirements pertaining thereto are observed? yes

Signature of Applicant Hartley Staley Phone # 773-9500
Type Name of above Hartley Staley 741 Congress 1 [] 2 [] 3 [] 4 []
Other and Address

FIELD INSPECTOR'S COPY

