

CENTRAL AVENUE

PEAKS ISLAND

87-BB-1

MI-0028
REYNOLDS & BRAY

CITY OF PORTLAND, MAINE

Application for Permit to Install Wires

Permit No. 58636
 Issued 4/12/72
 Portland, Maine April 12, 1972

To the City Electrician, Portland, Maine:

The undersigned hereby applies for a permit to install wires for the purpose of conducting electric current, in accordance with the laws of Maine, the Electrical Ordinance of the City of Portland, and the following specifications:

(This form must be completely filled out — Minimum Fee, \$1.00)

Owner's Name and Address Richard Delaney Central Ave Peaks Island

Contractor's Name and Address EE Corcoran 61 Main Street

Location Central Ave Peaks Use of Building Dwelling

Number of Families . . . Apartments . . . Stores . . . Alterations . . .

Description of Wiring: New Work

Pipe . . . Cable . . . Metal Molding . . . BX Cable . . . Plug Molding (No. of feet)

No. Light Outlets . . . Plugs . . . Light Circuits . . . Plug Circuits . . .

FIXTURES: No. . . Fluor. or Strip Lighting (No feet)

SERVICE: Pipe . . . Cable . . . Underground . . . No. of Wires . . . Size

METERS: Relocated . . . Added . . . Total No. Meters

MOTORS: Number . . . Phase . . . H. P. . . . Amps . . . Volts . . . Starter

HEATING UNITS: Domestic (Oil) . . . No. Motors . . . Phase . . . H.P.

Commercial (Oil) . . . No. Motors . . . Phase . . . H.P.

Electric Heat (No. of Rooms)

APPLIANCES: No. Ranges . . . Watts . . . Brand Feeds (Size and No.)

Elec. Heaters 1 . . . Watts 4500 . . . Extra Cabinets or Panels . . .

Miscellaneous . . . Watts . . . Signs (No. Units)

Transformers . . . Air Conditioners (No. Units)

Will commence April 19 72 Ready to cover in . . . 19 Inspection April 12 1972

Amount of Fee \$ 1.50 . . . Signed EE Corcoran

DO NOT WRITE BELOW THIS LINE

| | | | | | | |
|-------------------|-------------------|-------------------|--------------------|--------------------|--------------------|--|
| SERVICE . . . | | METER . . . | | | GROUND . . . | |
| VISITS: 1 . . . | 2 . . . | 3 . . . | 4 . . . | 5 . . . | 6 . . . | |
| 7 . . . | 8 . . . | 9 . . . | 10 . . . | 11 . . . | 12 . . . | |
| REMARKS: | | | | | | |

INSPECTED BY [Signature]
(OVER)

Peaks
LOCATION Central Av
INSPECTION DATE 5/2/72
WORK COMPLETED 5/2/72
TOTAL NO. INSPECTIONS 1
REMARKS:

FEES FOR WIRING PERMITS EFFECTIVE JULY 31, 1963

WIRING

1 to 30 Outlets, \$ 2.00
31 to 60 Outlets 3.00
Over 60 Outlets, each Outlet 05
(Each twelve feet or fraction thereof of fluorescent lighting or
any type of plug molding will be classed as one outlet).

SERVICES

Single Phase 2.00
Three Phase 4.00

MOTORS

Not exceeding 50 H.P. 3.00
Over 50 H.P. 4.00

HEATING UNITS

Domestic (Oil) 2.00
Commercial (Oil) 4.00
Electric Heat (Each Room)75

APPLIANCES

Ranges, Cooking Tops, Ovens, Water Heaters, Disposals, Built-in
Dishwashers, Dryers, and any permanent built-in appliance — each
unit 1.56

MISCELLANEOUS

Temporary Service, Single Phase 1.00
Temporary Service, Three Phase 2.00
Circuses, Carnivals, Fairs, etc. 10.00
Meters, relocate 1.00



APARTMENT HOUSE ZONE

Permit No. _____

APPLICATION FOR PERMIT

Class of Building or Type of Structure Third Class JUN 11 1926

Portland, Maine, June 10, 1926

To the INSPECTOR OF BUILDINGS, PORTLAND, ME.

The undersigned hereby applies for a permit to ~~erect~~ alter install the following building structure systems in accordance with the Laws of the State of Maine, the Building Code of the City of Portland, plans and specifications, if any, submitted herewith and the following specifications:

Location Central Avenue, Peaks Island Ward 1 Within Fire Limits? No Dist. No. _____

Owner's or Lessee's name and address Mary Merrill Peaks Island Telephone _____

Contractor's name and address A. W. Jensen, Peaks Island Telephone 109

Architect's name and address _____

Proposed use of building poultry house No. families _____

Other buildings on same lot dwelling house and poultry houses

Description of Present Building to be Altered

Material wood No. stories 1 Heat _____ Style of roof _____ Roofing _____

Last use poultry house No. families _____

General Description of New Work

To move one story frame building 18' x 36' from Brackett

THIS PERMIT DOES NOT INCLUDE THE RIGHT TO MOVE ANY BUILDING THROUGH THE PUBLIC STREETS OF THE CITY. APPLICATION BEFORE LATHING. CERTIFICATE OF OCCUPANCY REQUIREMENT IS WAIVED.

Details of New Work

Size, front _____ depth _____ No. stories _____ Height average grade to highest point of roof _____

To be erected on solid or filled land? _____ earth or rock? _____

Material of foundation cedar posts Thickness, top _____ bottom _____

Material of underpinning _____ Height _____ Thickness _____

Kind of roof _____ Roof covering _____

No. of chimneys _____ Material of chimneys _____ of lining _____

Kind of heat _____ Type of fuel _____ Distance, heater to chimney _____

If oil burner, name and model _____

Capacity and location of oil tanks _____

Is gas fitting involved? _____ Size of service _____

Corner posts _____ Sills _____ Girt or ledger board? _____ Size _____

Material columns under girders _____ Size _____ Max. on centers _____

Studs (outside walls and carrying partitions) 2x4-16" O. C. Girders 6x8 or larger. Bridging in every floor and flat roof sp... over 8 feet. Sills and corner posts all one piece in cross section.

Joists and rafters: 1st floor _____ 2nd _____ 3rd _____ roof _____

On centers: 1st floor _____ 2nd _____ 3rd _____ roof _____

Maximum spi: 1st floor _____ 2nd _____ 3rd _____ roof _____

If one story building with masonry walls, thickness of walls? _____ height? _____

If a Garage

No. cars now accommodated on same lot _____ to be accommodated _____

Total number commercial cars to be accommodated _____

Will automobile repairing be done other than minor repairs to cars habitually stored in the proposed building? _____

Miscellaneous

Will above work require removal or disturbing of any shade tree on a public street? no

Plans filed as part of this application? yes 2476 No. sheets _____

Estimated cost \$ _____ Fee \$ 1.00

Will there be in charge of the above work a person competent to see that the State and City requirements pertaining thereto are observed? Yes Mary Merrill

Signature of owner A. W. Jensen

INSPECTION COPY

Ward 11541 Permit No. 29/1070

Location Central Fire Trucks

Owner Mary Merrill

Date of permit 6/11/29

Notif. closing-in

Inspn. closing-in

Final Notif.

Final Inspn.

Cert. of Occupancy issued

NOTES

87
BB

10/26/29 - Building moved
+ set up in new lo-
cation, A. J.

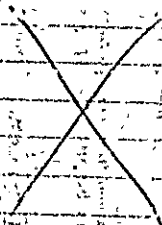

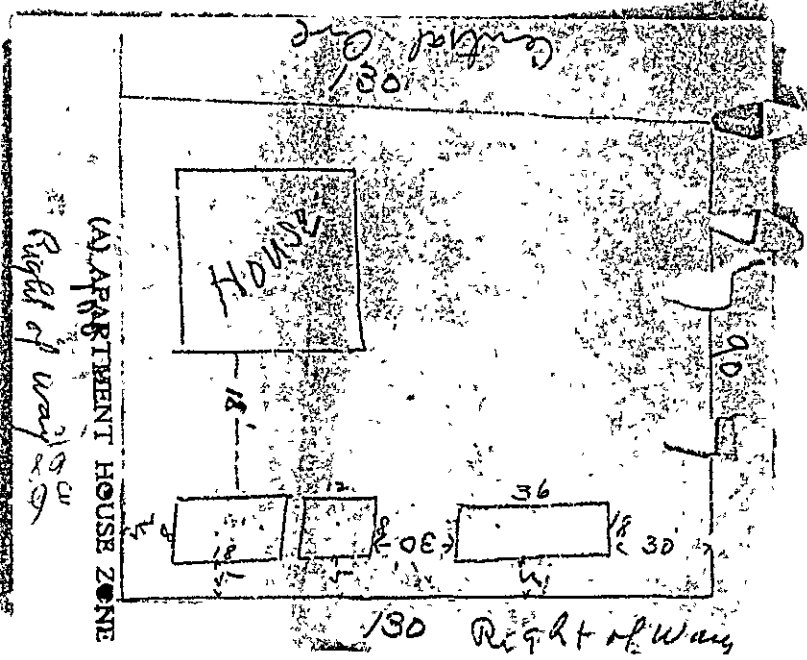

(A) APARTMENT HOUSE ZONE

Right of way 100'



(A) APARTMENT HOUSE ZONE

Permit No. 15312

APPLICATION FOR PERMIT

JUN 11 1929

Class of Building or Type of Structure Third Class

Portland, Maine, June 10, 1929

To the INSPECTOR OF BUILDINGS, PORTLAND, ME.

The undersigned hereby applies for a permit to ~~erect~~ alter ~~install~~ the following building ~~structure~~ equipment in accordance with the Laws of the State of Maine, the Building Code of the City of Portland, plans and specifications, if any, submitted herewith and the following specifications:

Location Central Avenue, Peaks Island Ward 1 Within Fire Limits? No Dist. No. _____

Owner's or Lessee's name and address: Mary Merrill, Peaks Island Telephone _____

Contractor's name and address: A. W. Janson, Peaks Island Telephone 109

Architect's name and address _____

Proposed use of building Poultry house No. families _____

Other buildings on same lot dwelling houses and poultry houses

Description of Present Building to be Altered

Material wood No. stories 1 Heat _____ Style of roof _____ Roofing _____

Last use poultry house No. _____

General Description of New Work

Two one story frame poultry houses 8' x 18' from Brackett Ave. (to set close to existing poultry house 8' x 18')

THIS PERMIT DOES NOT INCLUDE THE RIGHT TO MOVE ANY BUILDING THROUGH PUBLIC STREETS OF THE CITY

Size, front _____ depth _____ No. stories _____ Height average grade to highest point of roof _____

To be erected on solid or filled land? _____ earth or rock? _____

Material of foundation cedar posts Thickness, top _____ bottom _____

Material of underpinning _____ Height _____ Thickness _____

Kind of roof _____ Roof covering _____

No. of chimneys _____ Material of chimneys _____ of lining _____

Kind of heat _____ Type of fuel _____ Distance, heater to chimney _____

If oil burner, name and model _____

Capacity and location of oil tanks _____

Is gas fitting involved? _____ Size of service _____

Corner posts _____ Sills _____ Girt or ledger board? _____ Size _____

Material columns under girders _____ Size _____ Max. on centers _____

Joists (outside walls and carrying partitions) 2x4-16" O.C. Girders 6x8 or larger. Bridging in every floor and flat roof span over 8 feet. Sills and corner posts all one piece in cross section.

Joists and rafters: 1st floor _____ 2nd _____ 3rd _____ roof _____

On centers: 1st floor _____ 2nd _____ 3rd _____ roof _____

Maximum span: 1st floor _____ 2nd _____ 3rd _____ roof _____

If one story building with masonry walls, thickness of wall? _____ height? _____

If a Garage

No. cars now accommodated on same lot _____ to be accommodated _____

Total number commercial cars to be accommodated _____

Will automobile repairing be done other than minor repairs to cars habitually stored in the proposed building? _____

Miscellaneous

Will above work require removal or disturbing of any shade tree on a public street? no

Plans filed as part of this application? yes No. sheets 1

Estimated cost _____ Fee \$ 50

Will there be in charge of the above work a person competent to see that the State and City requirements pertaining thereto are observed? Yes

Signature of owner Mary Merrill

Signature of contractor A. W. Janson

INSPECTION COPY

Ward 1 Permit No. 29/1069

Location Central Ave Bldg

Owner Mary Merrill

Date of permit 6/11/29

Notif. closing-in

Inspn. closing-in

Final notif.

Final Inspn.

Cert. of Occupancy issued

NOTES

87
B B
/

~~87
11
4~~

~~10/16/29 - End of building
18" from lateral fence
on Boulder Road. Same
may or may not be on
street line. Set it go.
A. J.~~

October 20, 1928.

Mr. E. H. Weaver
Sargent Road
Peaks Island, Maine.

Dear Sir:

Enclosed is the building permit covering placing of wall board in the cottage of Mary G. and Fred H. Merrill on Central Avenue, Peaks Island.

Upon inspection by the undersigned, it is found that the second floor of this building is supported upon ledger boards. Wherever these walls are to be covered, a tight wooden fire stop should be cut between the studs below and tightly against the ledger board so as to prevent the possible travel of fire from the side walls up under the floor. In the closets on the second floor, wooden fire stops should be cut tightly in between the rafters at the head of the partitions so as to prevent travel of fire from the closets up into the little blind attic at the top of the building.

Please arrange to provide these fire stops before any of the wall board is put on.

Very truly yours,

Inspector of Buildings.

VM/EP
CC--Mary G. and Fred H. Merrill



APPLICATION FOR PERMIT

Class of Building or Type of Structure Third Class **PERMIT ISSUED** OCT 19 1928

Portland, Maine, October 19, 1928

To the INSPECTOR OF BUILDINGS, PORTLAND, ME.

The undersigned hereby applies for a permit to ~~erect~~ alter ~~install~~ the following building structure equipment in accordance with the Laws of the State of Maine, the Building Code of the City of Portland, plans and specifications, if any, submitted herewith and the following specifications:

Location Central Avenue, Peaks Island Ward 1 Within Fire Limits? No Dist. No. _____
 Owner's name and address F.O.L. Mary G. & Fred H. Merrill Telephone _____
 Contractor's name and address E. H. Weaver, Salmon Road, Peaks Island Telephone 222
 Architect's name and address _____
 Proposed use of building Dwelling house No. families 1
 Other buildings on same lot none

Description of Present Building to be Altered

Material Wood No. stories 2 Heat _____ Style of roof _____ Roofing _____
 Last use Dwelling house No. families 1

General Description of New Work

sheathe three rooms on first floor with sheet rock

CERTIFICATE OF OCCUPANCY
REQUIREMENT IS WAIVED

NOTIFICATION BEFORE LATHING
OR CLOSING-IN IS WAIVED

Details of New Work

Size, front _____ depth _____ No. stories _____ Height average grade to highest point of roof _____
 To be erected on solid or filled land? _____ earth or rock? _____
 Material of foundation _____ Thickness, top _____ bottom _____
 Material of underpinning _____ Height _____ Thickness _____
 Kind of roof _____ Roof covering _____
 No. of chimneys _____ Material of chimneys _____ of lining _____
 Kind of heat _____ Type of fuel _____ Distance, heater to chimney _____
 If oil burner, name and model _____
 Capacity and location of oil tanks _____
 Is gas fitting involved? _____ Size of service _____
 Corner posts _____ Sills _____ Girt or ledger board? _____ Size _____
 Material columns and girders _____ Size _____ Max. on centers _____
 Studs (outside walls and carrying partitions) 2x4-16" O.C. Girders 6x8 or larger. Bridging in every floor and flat roof span over 8 feet. Sills and corner posts all one piece in cross section.
 Joists and rafters: 1st floor _____, 2nd _____, 3rd _____, roof _____
 On centers: 1st floor _____, 2nd _____, 3rd _____, roof _____
 Maximum span: 1st floor _____, 2nd _____, 3rd _____, roof _____
 If one story building with masonry walls, thickness of walls? _____ height? _____

If a Garage

No. cars now accommodated on same lot _____ to be accommodated _____
 Total number commercial cars to be accommodated _____
 Will automobile repairing be done other than minor repairs to cars habitually stored in the proposed building? _____

Miscellaneous

Will above work require removal or disturbing of any shade tree on a public street? No
 Plans filed as part of this application? No No. sheets _____
 Estimated cost \$ 175. Fee \$ 75.

Will there be in charge of the above work a person competent to see that the State and City requirements pertaining thereto are observed? Yes

Signature of owner Mary G. & Fred H. Merrill
E. H. Weaver

INSPECTION COPY

Ward 1 Permit No. 272218

Location Central Ave Peabody

Owner Mary G. + Fred H. Merrill

Date of permit 1/19/28

Notif. closing-in

Inspn. closing-in 87

Final Notif. BB

Final Inspn. 1

Cert. of Occupancy issued

NOTES

Left hand side of Central Ave
between ends of bed poles

1/25/28 no further
inspection
needed
LMD

VED

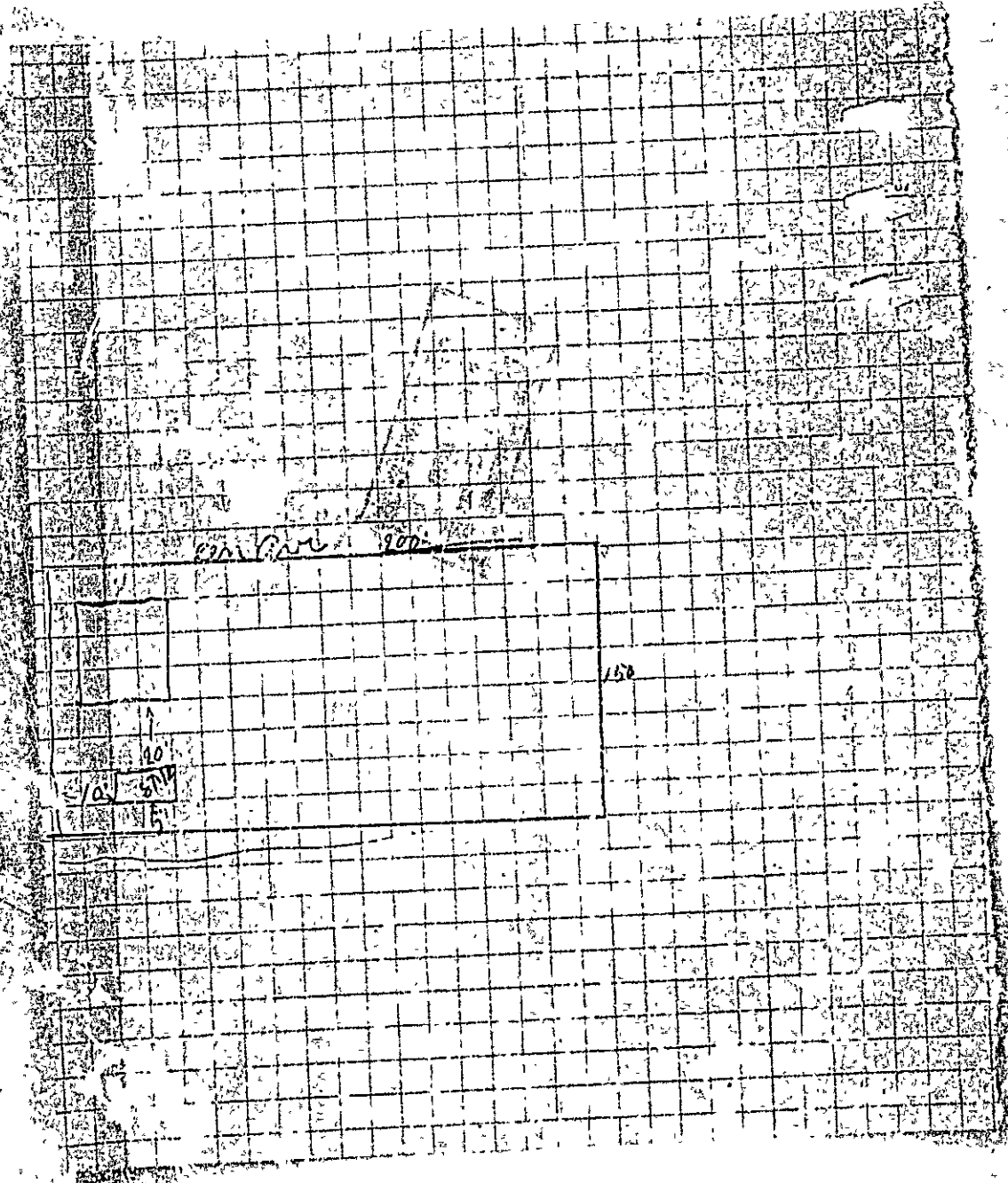



(C) APARTMENT HOUSE ZONE

PERMIT ISSUED

Permit No. 1570
SEP 4 1928

APPLICATION FOR PERMIT

Class of Building or Type of Structure Third Class

Portland, Maine, Sept. 4, 1928.

To the INSPECTOR OF BUILDINGS, PORTLAND, ME.

The undersigned hereby applies for a permit to erect ~~alter~~ ^{install} the following building structure ~~equipment~~ in accordance with the Laws of the State of Maine, the Building Code of the City of Portland, plans and specifications, if any, submitted herewith and the following specifications:

Location Central Ave., Peaks Island Ward 1 Within Fire Limits? NO Dist. No. _____

Owner's or ~~lessor's~~ name and address F. H. & Mary E. Merrill, Peaks Island Telephone _____

Contractor's name and address E. H. Weaver, Peaks Island Telephone _____

Architect's name and address _____

Proposed use of building poultry house No. families _____

Other buildings on same lot cottages dwelling house

Description of Present Building to be Altered

Material _____ No. stories _____ Heat _____ Style of roof _____ Roofing _____

Last use _____ No. families _____

General Description of New Work

To erect frame poultry house, 8' x 12'.

NOT TO BE USED FOR OCCUPANCY
UNTIL APPROVED BY THE INSPECTOR OF BUILDINGS

Details of New Work

Size, front 12' depth 8' No. stories 1 Height average grade to highest point of roof 8'

To be erected on solid or filled land? solid earth or rock? earth

Material of foundation cedar posts Thickness, top _____ bottom _____

Material of underpinning _____ Height _____ Thickness _____

Kind of roof shed Roof covering asphalt roofing Eubaroid

No. of chimneys no Material of chimneys _____ of lining _____

Kind of heat no Type of fuel _____ Distance, heater to chimney _____

If oil burner, name and model _____

Capacity and location of oil tanks _____

Is gas fitting involved? no Size of service _____

Corner posts 4x4 Sills 4x6 Girt or ledger board? _____ Size _____

Material columns under girders _____ Size _____ Max. on centers _____

Studs (outside walls and carrying partitions) 2x4-16" O. C. Girders 6x8 or larger. Bridging in every floor and flat roof span over 8 feet. Sills and corner posts all one piece in cross section.

Joists and rafters: 1st floor 2x6, 2nd _____, 3rd _____, roof 2x6

On centers: 1st floor 24", 2nd _____, 3rd _____, roof 24"

Maximum span: 1st floor 8', 2nd _____, 3rd _____, roof _____

If one story building with masonry walls, thickness of walls? _____ height? _____

If a Garage

No. cars now accommodated on same lot _____, to be accommodated _____

Total number commercial cars to be accommodated _____

Will automobile repairing be done other than minor repairs to cars habitually stored in the proposed building? _____

Miscellaneous

Will above work require removal or disturbing of any shade tree on a public street? no

Plans filed as part of this application? yes No. sheets 1

Estimated cost \$ 65. Fee \$.50

Will there be in charge of the above work a person competent to see that the State and City requirements pertaining thereto are observed? yes

F. H. & Mary E. Merrill

Signature of owner E. H. Weaver

INSPECTION COPY

74110

Ward 1 Permit No. 28770
 Location Central Ave. Peab
 Owner F. H. + Mary E. Merrill
 Date of permit 9/4/28
 Notif. closing-in _____
 Inspn. closing-in _____
 Final Notif. 87
 Final Inspn. B3
 Cert. of Occupancy issued 1

NOTES

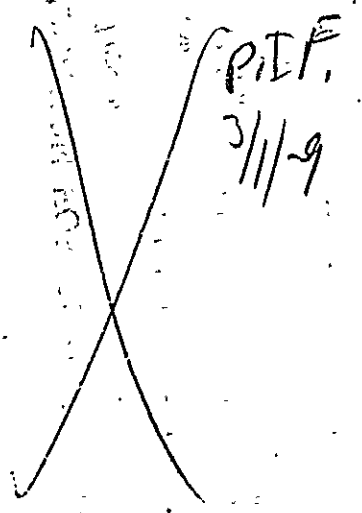
 P.I.F.
 3/11-9

[Faint, mostly illegible text, possibly bleed-through from the reverse side of the page.]



OFFICE HOURS
10 TO 12 M.
4 TO 5 P. M.

City of Portland.

OFFICE OF INSPECTOR OF BUILDINGS

6-21-13. 191

To the Inspector of Buildings of the City of Portland:

The undersigned respectfully makes application for a permit to erect enlarge a building on _____
Central Ave street, at number _____ to be _____
Two stories high Thirty feet long, Twenty-eight
feet wide; also an addition to be _____ stories high, _____
feet long, _____ feet wide, and to be used as a Dwelling

CELLAR WALL—To be constructed of Posts to be _____ inches wide on bottom and
batter to _____ inches on top.

UNDERPINNING—To be _____ Height of underpinning from top of cellar wall to bottom of
sill _____ ft. _____ inches to be _____ inches in thickness.

EXTERIOR WALLS—To be constructed of Wood If of Brick, Stone, etc. Total Height of wall
_____ ft. _____ inches. Thickness of 1st _____ 2d _____ 3d _____ 4th _____
5th _____ 6th _____ story walls. If of reinforced concrete state mix and reinforcing system
to be used.

If wood construction, sills to be 6-8 Girders 6-8 Floor Timbers 2-8&2-7
Posts 4-6 Girts 4-4 Studs 2-4 to be spaced 16 in. on C

This building will be used for the purposes of Summer Cottage (If for apartments,
tenements, or other family uses state number of families accommodated and number on each floor.
If for manufacturing or mercantile purposes state character of business and amount of estimated
weight to be carried by the floor.)

Number of families on floor _____ One

Total number of families _____ One

Manufacturing (state character) _____

Estimated load on floors per sq. ft. _____

Mercantile business (state character and load per sq. ft.) _____

If building is used for tenement house or family use and more than one family, the following pro-
visions of the Building Laws regarding dividing partitions shall be adhered to (Quote Law re. this).

FIRESTOPS—All bearing and center partitions will have firestops cut in tight on top of each partition cap
and between each set of floor timbers. Where ledger boards are used there shall be firestops cut in
tight against bottom of ledger boards, of same size as wall studs. Also wherever the Inspector of
Buildings may consider necessary.

STAIRWAYS—No. in building _____ location _____ to be enclosed
with _____ walls to be lathed with _____ lathing.

ROOF—To be constructed of Wood Rafters to be 2-6 inches to be spaced 24
_____ inches on centers. Roof to be covered with Shingled

Gutters to be made of _____ Cornices to be made of _____

Bay windows to be made of _____ to be covered with _____

Dormer windows to be made of _____ to be covered _____

Chimneys, Smoke flues to be lined with _____ and provided with a 10-inch outside collar and
an inside collar to go to the inside of the flue.

Estimated Cost of Building \$1800

INSPECTION—The Inspector of Buildings is to be notified when building is ready for lathing and at
least 24 hours before the lathing is begun.

The Building is Owned by the day Address _____

The Architect is _____ Address _____

The Owner is Richard M. Kenney Address Peaks Island

No Deviation will be made from the above application without written permission from the Inspector of
Buildings.

The above petition was granted the 21 day of June 1913.

(Applicant to sign here)

Richard M. Kenney



Central Ave., Peaks ✓
Lot #6

Richard W. Kerney
87-B-B-1 12,300

X

PERMIT NO. 3997.....

DATE OF ISSUE 6-27-18

LOCATION

Peaks Island
Central Ave.

001653 PERMIT ISSUED

FEB 9 1989

City Of Portland

FILL IN AND SIGN WITH INK



APPLICATION FOR PERMIT FOR HEATING, COOKING OR POWER EQUIPMENT

Portland, Maine, February 3, 1989

To the INSPECTOR OF BUILDINGS, PORTLAND, ME.

The undersigned hereby applies for a permit to install the following heating, cooking or power equipment in accordance with the Laws of Maine, the Building Code of the City of Portland, and the following specifications:

Location Lot #87-35-1, BIKINNEY Central Avenue Use of Building single family No. Stories New Building Existing "
Name and address owner of residence Mary Delaney, same
Installer's name and address Miguel Plant Assoc., Island Ave., Peaks Island, telephone 766-2508 Coleman Mulhern 04108

General Description of Work

To install Hallmark, Corad hot air furnace

IF HEATER, OR POWER BOILER

Location of appliance basement Any burnable material in floor surface or beneath? no
If so, how protected? Kind of fuel? #2
Minimum distance to burnable material, from top of appliance or casing top of furnace 8'
From top of smoke pipe 20' From front of appliance 10' From sides or back of appliance 8'
Size of chimney flue 6" Other connections to same flue no
If gas fired, how vented? Rated maximum demand per hour 1.00 gph
Will sufficient fresh air be supplied to the appliance to insure proper and safe combustion? yes 112,000 BTU

IF OIL BURNER

Name and type of burner Beckett Labelled by underwriters' laboratories? yes
Will operator be always in attendance? no Does oil supply line feed from top or bottom of tank? bottom
Type of floor beneath burner cement Size of vent pipe XXX 1 1/4"
Location of oil storage basement Number and capacity of tanks 1/275 gallon
Low water shut off n/a Make No
Will all tanks be more than five feet from any flame? yes How many tanks enclosed? n/a
Total capacity of any existing storage tanks for furnace burners 1

IF COOKING APPLIANCE

Location of appliance Any burnable material in floor surface or beneath?
If so, how protected? Height of Legs, if any
Skirting at bottom of appliance? Distance to combustible material from top of appliance?
From front of appliance From sides and back From top of smokepipe
Size of chimney flue Other connections to same flue
Is hood to be provided? If so, how vented? Forced or gravity?
If gas fired, how vented? Rated maximum demand per hour

MISCELLANEOUS EQUIPMENT OR SPECIAL INFORMATION

License - 02634

Amount of fee enclosed 15.00

APPROVED:

Will there be in charge of the above work a person competent to see that the State and City requirements pertaining thereto are observed?

CS 50P

INSPECTION

FILE

APPLICANT'S

ASSESSOR'S COPY

Signature of Installer

Handwritten signature of Coleman Mulhern

Handwritten note: 12 Mr. Add. T.O.

B

001653 PERMIT ISSUED



FILL IN AND SIGN WITH INK
APPLICATION FOR PERMIT FOR
HEATING, COOKING OR POWER EQUIPMENT

FEB 3 1989

City of Portland

Portland, Maine, February 3, 1989

To the INSPECTOR OF BUILDINGS, PORTLAND, ME.

The undersigned hereby applies for a permit to install the following heating, cooking or power equipment in accordance with the Laws of Maine, the Building Code of the City of Portland, and the following specifications:

Location Lot #87-BE-1, ~~XXXXXXXX~~ General Avenue. Use of Building single family No. Stories New Building Existing
Name and address of owner of appliance Mary Delaney, same
Installer's name and address Lionel Plant Assoc., Island Ave., Peaks Island, 04108 Telephone 756-2503

General Description of Work

To install Hallmark forced hot air furnace

IF HEATER, OR POWER BOILER

Location of appliance basement Any burnable material in floor surface or beneath? no
If so, how protected? Kind of fuel #2
Minimum distance to burnable material, from top of appliance or casing top of furnace 8'
From top of smoke pipe 20" From front of appliance 10' From sides or back of appliance 8'
Size of chimney flue 6" Other connections to same flue no
If gas fired, how vented? Rated maximum demand per hour 1.00 gph
Will sufficient fresh air be supplied to the appliance to insure proper and safe combustion? Yes 112,000 BTU

IF OIL BURNER

Name and type of burner Beckett Labeled by underwriters' laboratories? yes
Will operator be always in attendance? no Does oil supply line rec from top or bottom of tank? bottom
Type of floor beneath burner cement Size of vent pipe EXX 1 1/4"
Location of oil storage basement Number and capacity of tanks 1/275 gallon
Low water shut off n/a Make No
Will all tanks be more than five feet from any flame? Yes How many tanks enclosed? 2 n/e
Total capacity of any existing storage tanks for furnace burners 1

IF COOKING APPLIANCE

Location of appliance Any burnable material in floor surface or beneath?
If so, how protected? Height of Legs, if any
Skirting at bottom of appliance? Distance to combustible material from top of appliance?
From front of appliance From sides and back From top of smokepipe
Size of chimney flue Other connections to same flue
Is hood to be provided? If so, how vented? Forced or gravity?
If gas fired, how vented? Rated maximum demand per hour

MISCELLANEOUS EQUIPMENT OR SPECIAL INFORMATION

License - 02634

Amount of fee enclosed: 15.00

APPROVED:

Will there be in charge of the above work a person competent to see that the State and City requirements pertaining thereto are observed?

CS 300

INSPECTION FILE

Signature of Installer [Signature] APPLICANT'S ASSESSOR'S COPY

[Signature] MR. Addato