

EDWARDS STREET
36-D-18

PEAKS ISLAND

1950
KODAK SAFETY FILM

See Site Plan

1.0.28

$$4 \overline{) 7.2} \\ \underline{18} \\ 0$$

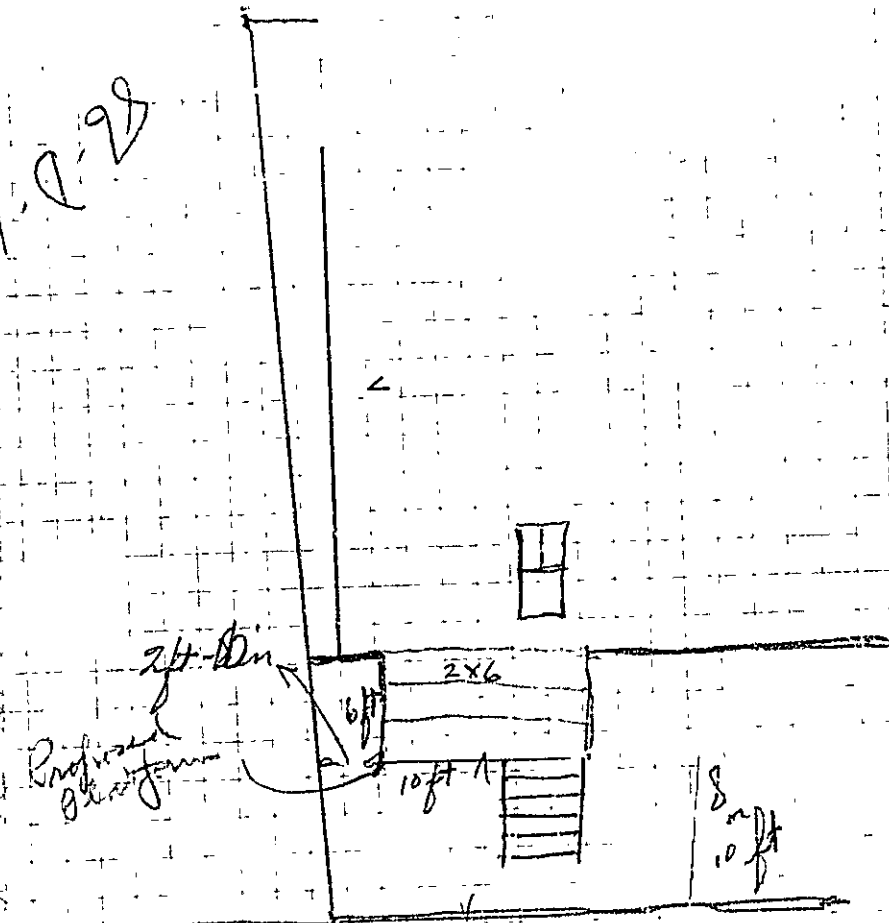

Proposed Platform

Street (unaccepted as yet)
/ Edwards St extension



(A) APARTMENT HOUSE ZONE
APPLICATION FOR PERMIT

Permit No. 1220

PERMIT ISSUED

Class of Building or Type of Structure Third Class AUG 10 1936

Portland, Maine August 10, 1936

To the INSPECTOR OF BUILDINGS, PORTLAND, ME.

The undersigned hereby applies for a permit to erect alter install the following building structure equipment in accordance with the Laws of the State of Maine, the Building Code of the City of Portland, plans and specifications, if any, submitted herewith and the following specifications:

Location Seaside Ave. Peaks Ward 1-1-2 Within Fire Limits? no Dist. No. _____

Owner's or Lessee's name and address Bessie C. Hall, 602 Shore Ave. Peaks Telephone _____

Contractor's name and address _____ Telephone _____

Architect's name and address _____

Proposed use of building Cottage No. families _____

Other buildings on same lot _____

Plans filed as part of this application? yes No. of sheets 1

Estimated cost \$ 10 Fee \$ 25

Description of Present Building to be Altered

Material wood No. stories 1 1/2 Heat _____ Style of roof _____ Roofing _____

Last use Cottage No. families _____

General Description of New Work

To build platform 6' x 10' on rear of cottage

To change window to door to lead onto same

CERTIFICATE OF COMPLETION
REQUIREMENTS FULFILLED
OR CLOSING IN PROGRESS

It is understood that this permit does not include installation of heating apparatus which is to be taken out separately by and in the name of the heating contractor.

Details of New Work

Size, front _____ depth _____ No. stories _____ Height average grade to top of plate _____
Height average grade to highest point of roof _____

To be erected on solid or filled land? solid earth or rock? ledge

Material of foundation concrete posts Thickness, top _____ bottom _____

Material of underpinning _____ Height _____ Thickness _____

Kind of Roof no Rise per foot _____ Roof covering no

No. of chimneys _____ Material of chimneys _____ of lining _____

Kind of heat _____ Type of fuel _____ Is gas fitting involved? _____

Corner posts _____ Sills 4x8 Girt or ledger board? _____ Size _____

Material columns under girders _____ Size _____ Max. on centers _____

Studs (outside walls and carrying partitions) 2x4-16" O. C. Girders 6x8 or larger. Bridging in every floor and flat roof span over 8 feet. Sills and corner posts all one piece in cross section.

Joists and rafters: 1st floor 2x8 2nd _____ 3rd _____ roof 11"

On centers: 1st floor 18" 2nd _____ 3rd _____ roof _____

Maximum span: 1st floor 10' 2nd _____ 3rd _____ roof _____

If one-story building with masonry walls, thickness of walls? _____ height? _____

If a Garage

No. cars now accommodated on same lot _____ to be accommodated _____

Total number commercial cars to be accommodated _____

Will automobile repairing be done other than minor repairs to cars habitually stored in the proposed building? _____

Miscellaneous

Will above work require removal or disturbing of any shade tree on a public street? no

Will there be in charge of the above work a person competent to see that the State and City requirements pertaining thereto are observed? _____

Signature of owner by Bessie C. Hall Harry A. Hall

INSPECTION COPY

742

Ward 2 Permit No. 36/1220

Loc. St. James St. Peaks

Owner Bernice C. Hall

Date of permit 8/10/56

Not in

Inspn. closing-in

Final INSPECTION NOT COMPLETED

Final insp.

Permt. of Occupancy issued

NOTES

86

10

18