

SEASHORE AVENUE
86-D-8 PEAKS ISLAND

1952

MINNIE BOOTH
PEAKS ISLAND - M

ENCL APARTMENT HOUSE ZONE

1/41

SE 7 5/8" = 41"

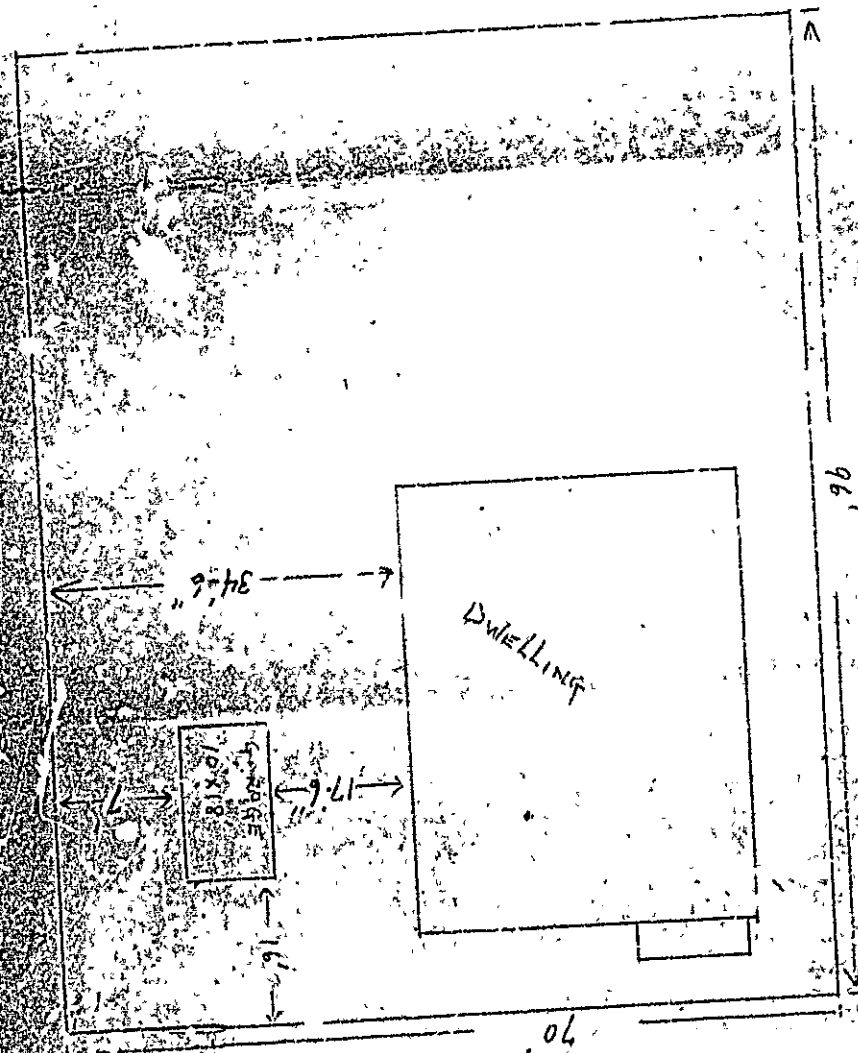

VACANT LOT



(A) APARTMENT HOUSE ZONE

APPLICATION FOR PERMIT

Class of Building or Type of Structure First Class

PERMIT ISSUED
Permit No. 1731
JUN 4 1929

Portland, Maine, May 28, 1929

To the INSPECTOR OF BUILDINGS, PORTLAND, ME.

The undersigned hereby applies for a permit to erect ~~alter~~ install the following building structure equipment in accordance with the Laws of the State of Maine, the Building Code of the City of Portland, plans and specifications, if any, submitted herewith and the following specifications:

Location Seabrook Avenue Peaks Island Ward 1 Within Fire Limits? No Dist. No. _____
 Owner's or Lessee's name and address Minnie Booth, Peaks Island Telephone _____
 Contractor's name and address Thos. Skinner Co., 127 Maine St., So. Portland Telephone R 7750
 Architect's name and address _____
 Proposed use of building one car garage No. families _____
 Other buildings on same lot cottage

Description of Present Building to be Altered

Material _____ No. stories _____ Heat _____ Style of roof _____ Roofing _____
 Last use _____ No. families _____

General Description of New Work

To erect one car metal garage

NOTIFICATION BEFORE LATHING
OR CLOSING IS REQUIRED.
CERTIFICATE OF OCCUPANCY
REQUIREMENT IS WAIVED.

Details of New Work

Size, front 10' depth 10' No. stories 1 Height average grade to highest point of roof _____
 To be erected on solid or filled land? solid earth or rock? earth and rock
 Material of foundation cedar posts Thickness, top _____ bottom _____
 Material of underpinning _____ Height _____ Thickness _____
 Kind of roof pitch Roof covering corrugated iron
 No. of chimneys _____ Material of chimneys _____ of lining _____
 Kind of heat oil Type of fuel _____ Distance, heater to chimney _____
 If oil burner size and model _____
 Capacity and location of oil tanks _____
 Is gas fitting involved? no Size of service _____
 Corner posts Sill 4x4 Girt or ledger board? _____ Size _____
 Material columns under girders _____ Size _____ Max. on centers _____
 Studs (outside walls and carrying partitions) 2x4-16" O.C. Girders 6x8 or larger Bridging in every floor and flat roof span over 8 feet. Sills and corner posts all one piece in cross section.
 Joists and rafters: 1st floor Cinder, 2nd _____, 3rd _____, roof metal
 On centers: 1st floor _____, 2nd _____, 3rd _____, roof _____
 Maximum span: 1st floor _____, 2nd _____, 3rd _____, roof _____
 If one story building with masonry walls, thickness of walls? _____ height? _____

If a Garage

No. cars now accommodated on same lot no, to be accommodated 1
 Total number commercial cars to be accommodated none
 Will automobile repairing be done other than minor repairs to cars habitually stored in the proposed building? no

Miscellaneous

Will above work require removal or disturbing of any shade tree on a public street? no
 Plans filed as part of this application? yes No. sheets 1
 Estimated cost \$ 150. Fee \$.25

Will there be in charge of the above work a person competent to see that the State and City requirements pertaining thereto are observed? Yes
 Signature of owner by J. F. Chisholm
 Inspection Copy Oliver J. Sawin

6601

Warp 1 Permit No. 28/1034

Location Search at Oak Creek

Wm Missouri Booth

Date of permit 6/4/28

Closing-in _____

Inspn. closing-in _____

Final Notif. _____

Final Inspn. 6/29/28

Cert. of Occupancy issued here 8

NOTES

~~6/29/28~~
REMOVED PERMIT

General Inspection Report 1928-1931

Permit No. 28/1034



Location, ownership and detail must be correct, complete and legible. Separate application required for every building. Plans must be filed with this application.

Application for Permit to Build

(3D CLASS BUILDING)

Portland, Me., May 1917 19

To THE INSPECTOR OF BUILDINGS:

The undersigned hereby applies for a permit to build, according to the following Specifications—

Location, Ocean Ave., Peaks Island

Name of owner is? Miss Minnie Booth Wd. 1

Name of mechanic is? Samuel Booth Address, 8 Birch St., Lewiston

Name of architect is? " " " "

Proposed occupancy of building (purpose)? Summer cottage

If a dwelling or tenement house, for how many families? 1

Are there to be stores in lower story? No

Size of lot, No. of feet front? 70, No. of feet rear? ; No. of feet deep? 100

Size of building, No. of feet front? 25; No. of feet rear? ; No. of feet deep? 25

No. of stories, front? 1 1/2 rear? ; No. of feet deep? 25

No. of feet in height from the mean grade of street to the highest part of the roof? 27 ft

Distance from lot lines, front? feet; side? feet; side? feet; rear? feet

Firestop to be used? ; rear? feet

Will the building be erected on solid or filled land?

Will the foundation be laid on earth, rock, or piles? rock

If on piles, No. of rows? distance on centres? length of?

Diameter, top of? diameter, bottom of?

Size of post? 4 x 4 Sills 4 x 6 Studding 2 x 4 16" O.C. Roof rafters 2 x 6

" girts? 1 x 6 floor board 1 x 6 Girder 4 x 6

" floor timbers? 1st floor 2 x 6 2d 3d 4th

O. C. " " " 16" " " " "

Span " " " " " " " "

Braces, how put in? " " " " " "

Building, how framed? " " " " " "

Material of foundation? posts thickness of? laid with mortar?

Underpinning, material of? height of? thickness of?

Will the roof be flat, pitch, mansard, or hip? pitch Material of roofing? shingles

Will the building be heated by steam, furnaces, stoves or grates? stove and Will the flues be lined? Yes

Will the building conform to the requirements of the law? fireplace

No. of brick walls? and where placed?

Means of egress? one stairway

PERMIT MUST BE RECEIVED BEFORE BEGINNING WORK.

If the building is to be occupied as a Tenement House, give the following particulars:

What is the height of cellar or basement?

What will be the clear height of first story?

State what means of egress is to be provided?

..... Scuttle and stepladder to roof?

Estimated Cost, \$ 650.00

Signature of owner or authorized representative,

Address,

Samuel Booth

Plans submitted?

Received by?

Must be submitted in duplicate, one set to be filed with the Department and the duplicate set thereof (bearing the approval of the Inspector of Buildings) shall be kept on the work and exhibited on demand

1917

No. 5993

APPLICATION FOR
PERMIT TO BUILD 3d CLASS BUILDING

LOCATION
No. *South* *66th* *W* *Ward 1*
66th *W* *Ward 1*

Inspector
66-D8

CONDITIONS

PERMIT GRANTED

May 9, 1917

Permit filed out by

Permit number

Plan number

FINAL REPORT

APPROVAL OF PLAN

Has the work been completed in accordance with this application and plan filed and approved?

Law been violated?

Nature of violation?

Violation removed when?

Estimated cost of building, etc. \$

Building Inspector