

APPLICATION FOR PERMIT

PERMIT ISSUED  
OCT 21 1985

B.O.C.A. USE GROUP ..... 001219

B.O.C.A. TYPE OF CONSTRUCTION .....

ZONING LOCATION ..... PORTLAND, MAINE ..... 1985

To the CHIEF OF BUILDING & INSPECTION SERVICES, PORTLAND, MAINE

The undersigned hereby applies for a permit to erect, alter, repair, demolish, move or install the following building, structure, equipment or change use in accordance with the Laws of the State of Maine, the Portland B.O.C.A. Building Code and Zoning Ordinance of the City of Portland with plans and specifications, if any, submitted herewith and the following specifications:

- 1. Owner's name and address ... **Howard Heller - same** ..... Fire District #1 , #2  Telephone **766-5085**
- 2. Lessee's name and address .....
- 3. Contractor's name and address **William Heller - 45 Danforth St.** ..... Telephone **772-9413**

Proposed use of building ... **shed enclosed for storage, and open car port** ..... No. of sheets .....  
 Last use ..... No. families .....  
 Material ..... No. stories ..... Heat ..... Style of roof ..... Roofing .....  
 Other buildings on same lot .....  
 Estimated contractual cost \$ **7,000** ... Appeal Fees \$ .....

FIELD INSPECTOR—Mr. .... @ 775-5451  
 Base Fee ..... \$ **55.00**  
 Late Fee .....  
 TOTAL \$ .....

To erect building to be used for storage and car port as per plans 23 sheets of plans.

send <sup>16'</sup> x <sup>22'</sup> permit to # 1 04108

Stamp of Special Conditions

**NOTE TO APPLICANT:** Separate permits are required by the installers and subcontractors of heating, plumbing, electrical and mechanicals.

DETAILS OF NEW WORK

Is any plumbing involved in this work? ..... **no** ..... Is any electrical work involved in this work? ..... **no** .....  
 Is connection to be made to public sewer? ..... If not, what is proposed for sewage? .....  
 Has septic tank notice been sent? ..... Form notice sent? .....  
 Height average grade to top of plate ..... Height average grade to highest point of roof .....  
 Size, front ..... depth ..... No. stories ..... solid or filled land? ..... earth or rock? .....  
 Material of foundation ..... Thickness, top ..... bottom ..... cellar .....  
 Kind of roof ..... Rise per foot ..... Roof covering .....  
 No. of chimneys ..... Material of chimneys ..... of lining ..... Kind of heat ..... fuel .....  
 Framing Lumber—Kind ..... Dressed or full size? ..... Corner posts ..... Sills .....  
 Size Girder ..... Columns under girders ..... Size ..... Max. on centers .....  
 Studs (outside walls and carrying partitions) 2x4-16" O. C. Bridging in every floor and flat roof span over 8 feet.  
 Joists and rafters: 1st floor ..... 2nd ..... 3rd ..... roof .....  
 On centers: 1st floor ..... 2nd ..... 3rd ..... roof .....  
 Maximum span: 1st floor ..... 2nd ..... 3rd ..... roof .....  
 If one story building with masonry walls, thickness of walls? ..... height? .....

IF A GARAGE

No. cars now accommodated on same lot ....., to be accommodated ..... number commercial cars to be accommodated .....  
 Will automobile repairing be done other than minor repairs to cars habitually stored in the proposed building? .....

APPROVALS BY: DATE  
 BUILDING INSPECTION—PLAN EXAMINER .....  
 ZONING: .....  
 BUILDING CODE: .....  
 Fire Dept. ....  
 Health Dept. ....  
 Others: .....

MISCELLANEOUS  
 Will work require disturbing of any tree on a public street? .....  
 Will there be in charge of the above work a person competent to see that the State and City requirements pertaining thereto are observed? .....

Signature of Applicant *William Heller* ..... Phone # **same** .....  
 Type Name of above: **William Heller for** ..... 1  2  3  4   
**Howard Heller** ..... Other .....  
 and Address .....

FIELD INSPECTOR'S COPY      APPLICANT'S COPY      OFFICE FILE COPY

*Mr. Addato*

NOTES

10-30-85 - Checked site OK. OK  
 11-19-85 - Tables set  
 OK. Frame OK. WIP/OK. OK  
 12-13-85 - Checked, OK OK  
 2-25-86 - All work  
 complete OK. OK

Permit No. 1219/55

Location 86-B. B. S. 9 Seashore Park

Owner William Helle

Date of permit 10-23-85

Approved 10-24-85

Dwelling

Garage

Alteration

~~Large blank lined area with a large X drawn through it.~~

Applicant: *William Heller*

Date: *Oct. 24, 1985*

Address: *Seashore Ave. for Howard Heller*

Assessors No.: *86-A-~~8~~-8-9. Peaks Island*

CHECK LIST AGAINST ZONING ORDINANCE

Date -

Zone Location - *IR-1*

Interior or corner lot -

Use -

Sewage Disposal -

Rear Yards - *30' 90'*

Side Yards - *20' 60' + 100'*

Front Yards - *30' G.K.*

Projections -

Height -

Lot Area - *62,842 sq ft. (2 lots) (40,000 sq ft. min for lot served by public water supply)*

Building Area -

Area per Family - *40,000 #*

Width of Lot - *180'*

Lot Frontage - *180'*

Off-street Parking - *O.K.*

Loading Bays -

Site Plan -

Shoreland Zoning -

Flood Plains -

MAP #  
86 A+B  
LOTS 819

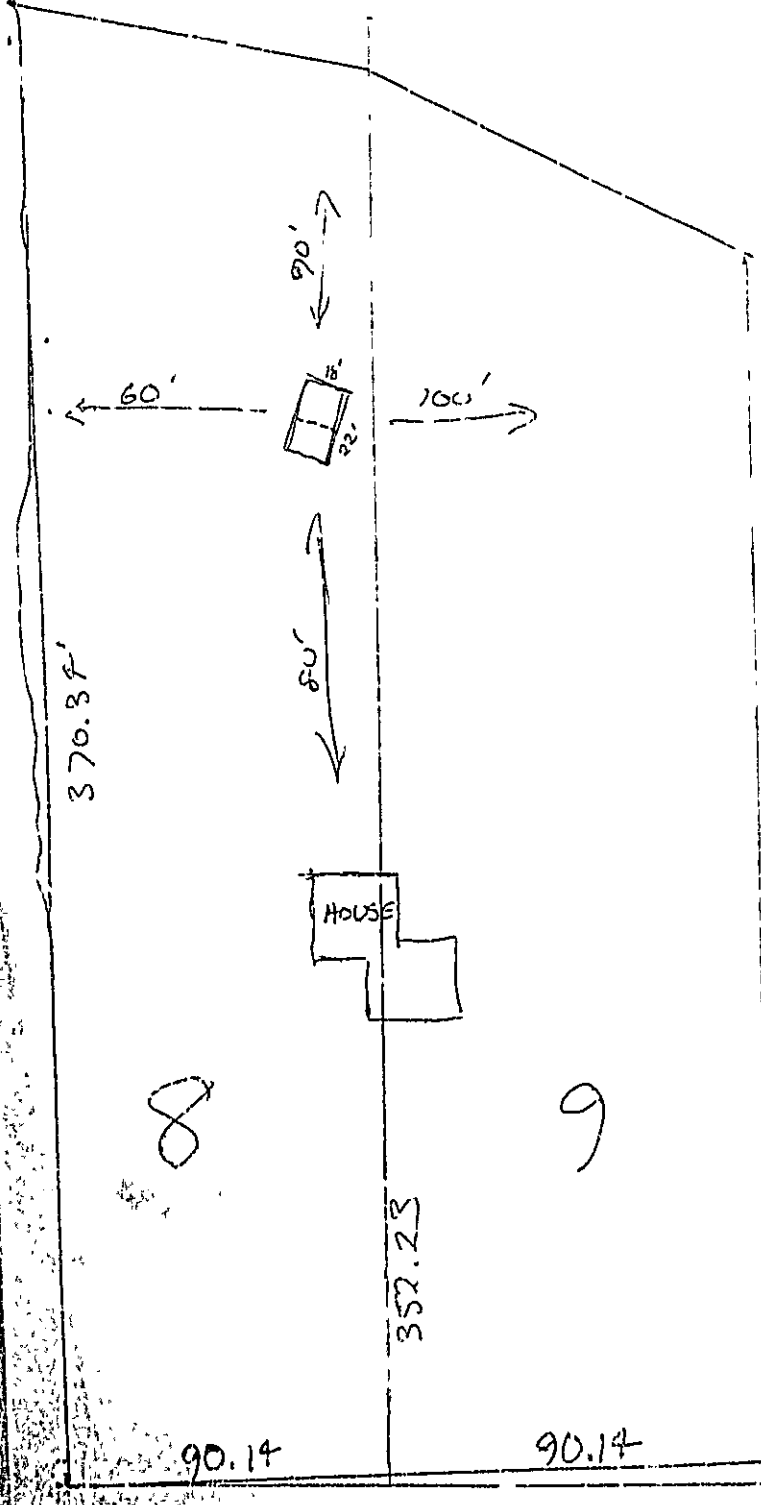

PROPOSED  
SHED + CAR PORT

RECEIVED

OCT 23 1985

DEPT OF BUILDING INSPECTIONS  
CITY OF PORTLAND

SEASHORE AVE

10

### APPLICATION FOR PERMIT

B.O.C.A. USE GROUP ..... 1.2.19.....

B.O.C.A. TYPE OF CONSTRUCTION .....

ZONING LOCATION ..... PORTLAND, MAINE 10 Oct. 23, 1985

PERMIT ISSUED  
OCT 24 1985  
City Of Portland

To the CHIEF OF BUILDING & INSPECTION SERVICES, PORTLAND, MAINE

The undersigned hereby applies for a permit to erect, alter, repair, demolish, move or install the following building, structure, equipment or change use in accordance with the Laws of the State of Maine, the Portland B.O.C.A. Building Code and Zoning Ordinance of the City of Portland with plans and specifications, if any, submitted herewith and the following specifications:

LOCATION 86-A-B- 8-9 Seashore Ave. Peaks Island

1. Owner's name and address Howard Heller - same Fire District #1 □ #2 □ Telephone 766-5085

2. Lessee's name and address Telephone .....

3. Contractor's name and address William Heller - 45 Danforth St. Telephone 772-9413

Proposed use of building shed enclosed for storage, and open No. of sheets .....

Last use car port No. families .....

Material No. stories Heat Style of roof Roofing .....

Other buildings on same lot .....

Estimated contractual cost \$ 7,000

FIELD INSPECTOR—Mr. Appeal Fees \$ 55.00

@ 775-5451

Base Fee .....

Late Fee .....

TOTAL \$ .....

To erect building to be used for storage and car port as per plans 23 sheets of plans.

send permit to # 1 04108

Stamp of Special Conditions

NOTE TO APPLICANT: Separate permits are required by the installers and subcontractors of heating, plumbing, electrical and mechanicals.

#### DETAILS OF NEW WORK

Is any plumbing involved in this work? no Is any electrical work involved in this work? no

Is connection to be made to public sewer? If not, what is proposed for sewage?

Has septic tank notice been sent? Form notice sent?

Height average grade to top of plate Height average grade to highest point of roof

Size, front depth No. stories solid or filled land? earth or rock?

Material of foundation Thickness, top bottom cellar

Kind of roof Rise per foot Roof covering

No. of chimneys Material of chimneys of lining Kind of heat fuel

Framing Lumber—Kind Dressed or full size? Corner posts Sills

Size Girder Columns under girders Size Max. on centers

Studs (outside walls and carrying partitions) 2x4-16" O. C. Bridging in every floor and flat roof span over 8 feet.

Joists and rafters: 1st floor, 2nd, 3rd, roof

On centers: 1st floor, 2nd, 3rd, roof

Maximum span: 1st floor, 2nd, 3rd, roof

if one story building with masonry walls, thickness of walls? height?

#### IF A GARAGE

No. cars now accommodated on same lot, to be accommodated, number commercial cars to be accommodated

Will automobile repairing be done other than minor repairs to cars habitually stored in the proposed building?

APPROVALS BY: DATE MISCELLANEOUS

BUILDING INSPECTION—PLAN EXAMINER Will work require disturbing of any tree on a public street? no

ZONING: BUILDING CODE: Will there be in charge of the above work a person competent

Fire Dept.: to see that the State and City requirements pertaining thereto

Health Dept.: are observed?

Others:

Signature of Applicant William Heller for Phone # same

Type Name of Approver Howard Heller 1 □ 2 □ 3 □ 4 □

Other and Address

FIELD INSPECTOR'S COPY

APPLICANT'S COPY

OFFICE FILE COPY