

FOURTH PROPOSED ST., PEARS

85-R-18



# APPLICATION FOR PERMIT

**PERMIT ISSUED**

Permit No. 0251

Class of Building or Type of Structure Third Class

JUL 7 1941

Portland, Maine, July 7, 1941

To the INSPECTOR OF BUILDINGS, PORTLAND, ME.

The undersigned hereby applies for a permit to erect alter install the following building structure equipment in accordance with the Laws of the State of Maine, the Building Code of the City of Portland, plans and specifications, if any, submitted herewith and the following specifications:

Location Proposed Fourth Street, Peaks Island Within Fire Limits? no Dist. No. \_\_\_\_\_  
 Lot 208  
 Owner's or Lessee's name and address Lillian Tourtilloat, 192 Congress St. Telephone \_\_\_\_\_  
 Contractor's name and address OSCAR Telephone \_\_\_\_\_  
 Architect \_\_\_\_\_ Plans filed no No. of sheets \_\_\_\_\_  
 Proposed use of building Camp No. families 1  
 Other buildings on same lot \_\_\_\_\_  
 Estimated cost \$ \_\_\_\_\_ Fee \$ 25.50

### Description of Present Building to be Altered

Material wood No. stories 1 Heat \_\_\_\_\_ Style of roof \_\_\_\_\_ Roofing \_\_\_\_\_  
 Last use Camp (O'Brien) No. families \_\_\_\_\_

### General Description of New Work

To demolish addition on rear of cottage

It is understood that this permit does not include installation of heating apparatus which is to be taken out separately by and in the name of the heating contractor.

### Details of New Work

Is any plumbing work involved in this work? \_\_\_\_\_  
 Is any electrical work involved in this work? \_\_\_\_\_ Height average grade to top of plate \_\_\_\_\_  
 Size, front \_\_\_\_\_ depth \_\_\_\_\_ No. stories \_\_\_\_\_ Height average grade to highest point of roof \_\_\_\_\_  
 To be erected on solid or filled land? \_\_\_\_\_ earth or rock? \_\_\_\_\_  
 Material of foundation \_\_\_\_\_ Thickness, top \_\_\_\_\_ bottom \_\_\_\_\_ cellar \_\_\_\_\_  
 Material of underpinning \_\_\_\_\_ Height \_\_\_\_\_ Thickness \_\_\_\_\_  
 Kind of roof \_\_\_\_\_ Rise per foot \_\_\_\_\_ Roof covering \_\_\_\_\_  
 No. of chimneys \_\_\_\_\_ Material of chimneys \_\_\_\_\_ of lining \_\_\_\_\_  
 Kind of heat \_\_\_\_\_ Type of fuel \_\_\_\_\_ Is gas fitting involved? \_\_\_\_\_  
 Framing lumber—Kind \_\_\_\_\_ Dressed or full size? \_\_\_\_\_  
 Corner posts \_\_\_\_\_ Sills \_\_\_\_\_ Girt or ledger board? \_\_\_\_\_ Size \_\_\_\_\_  
 Material, columns, under girders \_\_\_\_\_ Size \_\_\_\_\_ Max. on centers \_\_\_\_\_  
 Studs (outside walls and carrying partitions) 2x4-16" O. C. Girders 6x8 or larger. Bridging in every floor and flat roof span over 8 feet. Sills and corner posts all one piece in cross section.  
 Joists and rafters: 1st floor \_\_\_\_\_, 2nd \_\_\_\_\_, 3rd \_\_\_\_\_, roof \_\_\_\_\_  
 On centers: 1st floor \_\_\_\_\_, 2nd \_\_\_\_\_, 3rd \_\_\_\_\_, roof \_\_\_\_\_  
 Maximum span: 1st floor \_\_\_\_\_, 2nd \_\_\_\_\_, 3rd \_\_\_\_\_, roof \_\_\_\_\_  
 If one story building with masonry walls, thickness of walls? \_\_\_\_\_ height? \_\_\_\_\_

### If a Garage

No. cars now accommodated on same lot \_\_\_\_\_, to be accommodated \_\_\_\_\_  
 Total number commercial cars to be accommodated \_\_\_\_\_  
 Will automobile repairing be done other than minor repairs to cars habitually stored in the proposed building? \_\_\_\_\_

### Miscellaneous

Will above work require removal or disturbing of any shade tree on a public street? no  
 Will there be in charge of the above work a person competent to see that the State and City requirements pertaining thereto are observed? yes

Signature of owner

*Lillian Tourtilloat*

INSPECTION COPY

7-11-41

Permit No. 41/951  
 Location Lot 208 Orange Road  
 Owner William T. Tillett  
 Date of permit 7/7/41  
 Notif. closing-in \_\_\_\_\_  
 Inspn. closing-in \_\_\_\_\_  
 Final Notif. \_\_\_\_\_  
 Final Inspection **INSPECTION NOT COMPLETED**  
 Cert. of Occupancy issued \_\_\_\_\_

NOTES  
 85  
 P  
 18  
 SECTION FOR PERMIT

Section	Description of Work	Inspector	Date	Remarks
1	Excavation of foundation			
2	Foundation of concrete			
3	Foundation of brick			
4	Foundation of masonry			
5	Foundation of steel			
6	Foundation of wood			
7	Foundation of other			
8	Foundation of mixed			
9	Foundation of unknown			
10	Foundation of other			
11	Foundation of other			
12	Foundation of other			
13	Foundation of other			
14	Foundation of other			
15	Foundation of other			
16	Foundation of other			
17	Foundation of other			
18	Foundation of other			
19	Foundation of other			
20	Foundation of other			
21	Foundation of other			
22	Foundation of other			
23	Foundation of other			
24	Foundation of other			
25	Foundation of other			
26	Foundation of other			
27	Foundation of other			
28	Foundation of other			
29	Foundation of other			
30	Foundation of other			
31	Foundation of other			
32	Foundation of other			
33	Foundation of other			
34	Foundation of other			
35	Foundation of other			
36	Foundation of other			
37	Foundation of other			
38	Foundation of other			
39	Foundation of other			
40	Foundation of other			
41	Foundation of other			
42	Foundation of other			
43	Foundation of other			
44	Foundation of other			
45	Foundation of other			
46	Foundation of other			
47	Foundation of other			
48	Foundation of other			
49	Foundation of other			
50	Foundation of other			
51	Foundation of other			
52	Foundation of other			
53	Foundation of other			
54	Foundation of other			
55	Foundation of other			
56	Foundation of other			
57	Foundation of other			
58	Foundation of other			
59	Foundation of other			
60	Foundation of other			
61	Foundation of other			
62	Foundation of other			
63	Foundation of other			
64	Foundation of other			
65	Foundation of other			
66	Foundation of other			
67	Foundation of other			
68	Foundation of other			
69	Foundation of other			
70	Foundation of other			
71	Foundation of other			
72	Foundation of other			
73	Foundation of other			
74	Foundation of other			
75	Foundation of other			
76	Foundation of other			
77	Foundation of other			
78	Foundation of other			
79	Foundation of other			
80	Foundation of other			
81	Foundation of other			
82	Foundation of other			
83	Foundation of other			
84	Foundation of other			
85	Foundation of other			
86	Foundation of other			
87	Foundation of other			
88	Foundation of other			
89	Foundation of other			
90	Foundation of other			
91	Foundation of other			
92	Foundation of other			
93	Foundation of other			
94	Foundation of other			
95	Foundation of other			
96	Foundation of other			
97	Foundation of other			
98	Foundation of other			
99	Foundation of other			
100	Foundation of other			



(A) APARTMENT HOUSE ZONE

PERMIT ISSUED

Permit No. 1219  
JUL 13 1931

# APPLICATION FOR PERMIT

Class of Building or Type of Structure Third Class

Portland, Maine July 13, 1931

To the INSPECTOR OF BUILDINGS, PORTLAND, ME.

The undersigned hereby applies for a permit to erect alter install the following building structure equipment in accordance with the Laws of the State of Maine, the Building Code of the City of Portland, plans and specifications, if any, submitted herewith and the following specifications:

Location Off Seashore Ave., Parks Island Ward 1 Within Fire Limits? no Dist. No. \_\_\_\_\_  
Lot 208

Owner's or Lessee's name and address D. T. O'Brien, 50 Stone St. Telephone \_\_\_\_\_

Contractor's name and address Owner Telephone \_\_\_\_\_

Architect's name and address \_\_\_\_\_

Proposed use or alter Cottage No. families \_\_\_\_\_

Other buildings on same \_\_\_\_\_

Plans filed as part of this application? no No. of sheets \_\_\_\_\_

Estimated cost \$ 50 Fee \$ 50

## Description of Present Building to be Altered

Material wood No. stories 1 1/2 Heat \_\_\_\_\_ Style of roof \_\_\_\_\_ Roofing \_\_\_\_\_

Last use Cottage No. families \_\_\_\_\_

## General Description of New Work

To cut in one new window on first floor

NOTIFICATION BEFORE LATHING  
OR CLOSING-IN IS WAIVED.

CERTIFICATE OF OCCUPANCY  
REQUIREMENT IS WAIVED.

It is understood that this permit does not include installing the heating contractor.

and apparatus which is to be taken out separately by and in the name of \_\_\_\_\_

## New Work

Height average grade to top of plate \_\_\_\_\_

Size, front \_\_\_\_\_ depth \_\_\_\_\_ No. stories \_\_\_\_\_ Height average grade to highest point of roof \_\_\_\_\_

To be erected on solid or filled land? \_\_\_\_\_ earth or rock? \_\_\_\_\_

Material of foundation \_\_\_\_\_ Thickness, top \_\_\_\_\_ bottom \_\_\_\_\_

Material of underpinning \_\_\_\_\_ Height \_\_\_\_\_ Thickness \_\_\_\_\_

Kind of Roof \_\_\_\_\_ Rise per foot \_\_\_\_\_ Roof covering \_\_\_\_\_

No. of chimneys \_\_\_\_\_ Material of chimneys \_\_\_\_\_ of lining \_\_\_\_\_

Kind of heat \_\_\_\_\_ Type of fuel \_\_\_\_\_ Is gas fitting involved? \_\_\_\_\_

Corner posts \_\_\_\_\_ Sills \_\_\_\_\_ Girt or ledger board? \_\_\_\_\_ Size \_\_\_\_\_

Material columns under girders \_\_\_\_\_ Size \_\_\_\_\_ Max. on centers \_\_\_\_\_

Studs (outside walls and carrying partitions) 2x4-16" O.C. Girders 6x8 or larger Bridging in every floor and flat roof span over 4 feet. Sills and corner posts all one piece in cross section.

Joists and rafters: 1st floor \_\_\_\_\_, 2nd \_\_\_\_\_, 3rd \_\_\_\_\_, roof \_\_\_\_\_

On centers: 1st floor \_\_\_\_\_, 2nd \_\_\_\_\_, 3rd \_\_\_\_\_, roof \_\_\_\_\_

Maximum span: 1st floor \_\_\_\_\_, 2nd \_\_\_\_\_, 3rd \_\_\_\_\_, roof \_\_\_\_\_

If one story building, masonry walls, thickness of walls? \_\_\_\_\_ height? \_\_\_\_\_

## If a Garage

No. cars now accommodated on same lot \_\_\_\_\_ to be accommodated \_\_\_\_\_

Total number commercial cars to be accommodated \_\_\_\_\_

Will automobile repairing be done other than minor repair to cars habitually stored in the proposed building? \_\_\_\_\_

## Miscellaneous

Will above work require removal or disturbing of any shade tree on a public street? no

Will there be in charge of the above work a person competent to see that the State and City requirements pertaining thereto are observed? yes

INSPECTION COPY

Signature of owner

Daniel T. O'Brien

530A

Ward 1 Permit No. 31/1248

Location Off Seaside Ave. Seaside

Owner Samuel T. O'Brien

Date of permit 7/13/31

Notif. closing-in \_\_\_\_\_

Inspn. closing-in \_\_\_\_\_

Final Notif. \_\_\_\_\_

Final Inspn. \_\_\_\_\_

Cert. of Occupancy issued: None

NOTES:

PS  
R  
18

~~Seaside~~

~~1931~~



(A) APARTMENT

ISSUED  
Permit No. 0694

# APPLICATION FOR PERMIT

MAY 8 1922

Class of Building or Type of Structure. Third Class

Portland, Maine, May 8, 1922

To the INSPECTOR OF BUILDINGS, PORTLAND, ME.

The undersigned hereby applies for a permit to erect alter ~~insert~~ the following building structure equipment in accordance with the Laws of the State of Maine, the Building Code of the City of Portland, plans and specifications, if any, submitted herewith and the following specifications:

Location Off Seaboard Avenue, Peaks Island Ward 1 Within Fire Limits? NO Dist. No. \_\_\_\_\_  
 Owner's or Lessee's name and address Daniel Kelly, 38 Stone St. Telephone R 7775  
 Contractor's name and address Oscar Telephone \_\_\_\_\_  
 Architect's name and address \_\_\_\_\_ Telephone \_\_\_\_\_  
 Proposed use of building Cottage No. families \_\_\_\_\_  
 Other buildings on same lot \_\_\_\_\_  
 Plans filed as part of this application? No No. of sheets \_\_\_\_\_  
 Estimated cost \$50. Fee \$ 50

### Description of Present Building to be Altered

Material wood No. stories 1 1/2 Heat stove Style of roof \_\_\_\_\_ Roofing \_\_\_\_\_  
 Last use cottage No. families \_\_\_\_\_

### General Description of New Work

To erect one outside brick chimney

CERTIFICATE OF OCCUPANCY  
REQUIREMENT IS WAIVED.

It is understood that this permit does not include installation of heating apparatus which is to be taken out separately by and in the name of the heating contractor.

### Details of New Work

Size, front \_\_\_\_\_ depth \_\_\_\_\_ No. stories \_\_\_\_\_ Height average grade to top of plate \_\_\_\_\_  
 To be erected on solid or filled land? solid earth or rock? earth  
 Material of foundation stone and mortar pier Thickness, top \_\_\_\_\_ bottom \_\_\_\_\_  
 Material of underpinning \_\_\_\_\_ Height \_\_\_\_\_ Thickness \_\_\_\_\_  
 Kind of Roof \_\_\_\_\_ Rise per foot \_\_\_\_\_ Roof covering \_\_\_\_\_  
 No. of chimneys 1 (all outside) Material of chimneys brick of lining tile  
 Kind of heat stove Type of fuel \_\_\_\_\_ Is gas fitting involved? \_\_\_\_\_  
 Corner posts \_\_\_\_\_ Sills \_\_\_\_\_ Girt or ledger board? \_\_\_\_\_ Size \_\_\_\_\_  
 Material columns under girders \_\_\_\_\_ Size \_\_\_\_\_ Max. on centers \_\_\_\_\_  
 Studs (outside walls and carrying partitions) 2x4-16" C. C. Girders 6x8 or larger. Bridging in every floor and flat roof span over 8 feet. Sills and corner posts all one piece in cross section.  
 Joists and rafters: 1st floor \_\_\_\_\_, 2nd \_\_\_\_\_, 3rd \_\_\_\_\_, roof \_\_\_\_\_  
 On centers: 1st floor \_\_\_\_\_, 2nd \_\_\_\_\_, 3rd \_\_\_\_\_, roof \_\_\_\_\_  
 Maximum span: 1st floor \_\_\_\_\_, 2nd \_\_\_\_\_, 3rd \_\_\_\_\_, roof \_\_\_\_\_  
 If one story building with masonry walls, thickness of walls? \_\_\_\_\_ height? \_\_\_\_\_  
 If a Garage

No. cars now accommodated on same lot \_\_\_\_\_, to be accommodated \_\_\_\_\_  
 Total number commercial cars to be accommodated \_\_\_\_\_  
 Will automobile repairing be done other than minor repairs to cars habitually stored in the proposed building? \_\_\_\_\_

### Miscellaneous

Will above work require removal or disturbing of any shade tree on a public street? NO  
 Will there be in charge of the above work a person competent to see that the State and City requirements pertaining thereto are observed? YES

Signature of owner By Daniel Kelly

INSPECTION COPY

4726A

Ward 1 Permit No. 31/694

Location 44<sup>th</sup> Street in Piche

Owner Daniel E. Pichon

Date of permit 5/8/37

Notif. closing-in

Inspn. closing-in

Final Notif.

Final Inspn. 6/2/37

Cert. of Occupancy issued None

NOTES

56  
17  
18  
6/2/37 - I have been  
unable in two attempts  
to locate this place.  
A.J.D.

MAY 16, 1927

Daniel W. O'Brien  
40 Stone Street  
Portland, Maine

Dear Sir:

Inclosed is the building permit covering erection of a camp on Wind-  
ing Way, Peaks Island which has been issued based upon the revised  
location plan which you have submitted today.

In further examination of your application, it is found that you  
propose to use 2x7 floor joists, 26" on centers with a 14" span.  
On this span of 14', it will be necessary for you to use at least  
2x8 joists not more than 16" on centers. You have failed to show  
the size of the rafters on the building. The lawful minimum is  
2x6 not more than 24" on centers.

This permit is given on the condition that you live up to these  
specifications. For any reason, you are unwilling to do so,  
permit should be returned to this office promptly, and the work  
should not be started.

Yours truly,

Inspector of Buildings

D/W

2 5/5



May 11, 1927.

Daniel T. O'Brien,  
40 Stone St.,  
Portland, Me.

Dear Sir:

Referring to your application for a building permit to cover erection of a camp on Winding Way, Peaks Island, your location plan shows that you propose to erect this camp so that the rear wall will be less than twelve feet from the nearest point on the rear lot line.

Your proposed building is located in an Apartment House Zone where an open space or yard of at least twelve feet is required between the extreme rear of the building and the rear lot line.

If you propose to observe this requirement, you should come to this office promptly and make the change upon your location.

In the meantime the permit will be held in this office, and it is unlawful for you to proceed with any of the work until you have the permit card actually posted upon the premises.

Yours truly,

Inspector of Buildings.

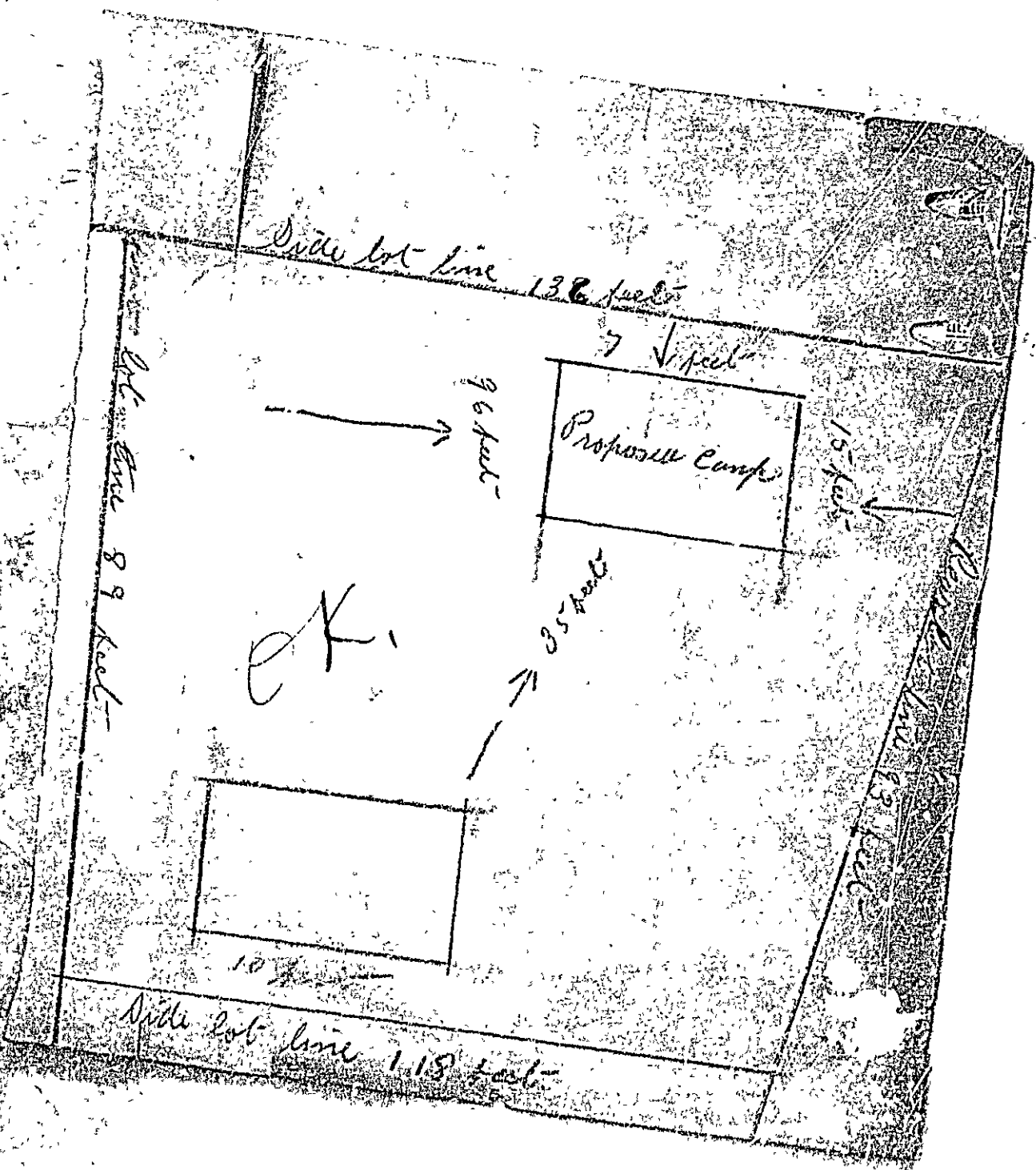

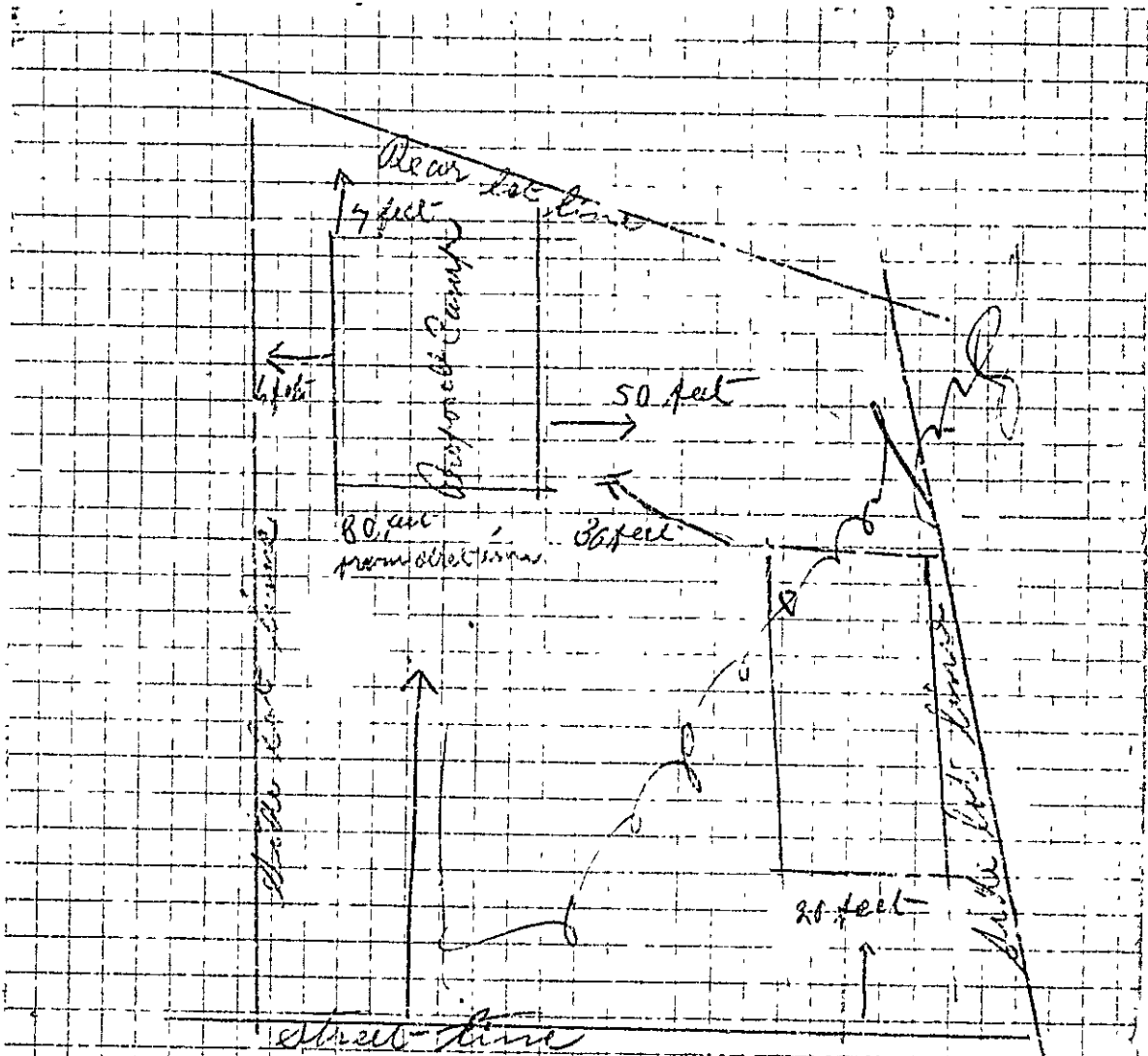

RECEIVED  
 MAY 11 1927  
 BUREAU OF BUILDINGS  
 CITY OF PORTLAND

(A) APARTMENT HOUSE ZONE



(A) APARTMENT HOUSE ZONE

Permit No. 6033

# APPLICATION FOR PERMIT

Class of Building or Type of Structure Ord

Portland, Maine, May 12/27

To the INSPECTOR OF BUILDINGS, PORTLAND, ME.

The undersigned hereby applies for a permit to erect ~~and install~~ the following building ~~structure or structures~~ in accordance with the Laws of the State of Maine, the Building Code of the City of Portland, plans and specifications, if any, submitted herewith and the following specifications:

Location Firsting Bay, Peaks Island Ward 1 Within Fire Limits? Yes Dist. No. \_\_\_\_\_

Owner's or Lessee's name and address Daniel F. Sullivan, 30 Swan Street Telephone \_\_\_\_\_

Contractor's name and address owner Telephone \_\_\_\_\_

Architect's name and address none Telephone \_\_\_\_\_

Proposed use of building camp No. families 1

Other buildings on same lot cottage

### Description of Present Building to be Altered

Material \_\_\_\_\_ No. stories \_\_\_\_\_ Heat \_\_\_\_\_ Style of roof \_\_\_\_\_ Roofing \_\_\_\_\_

Last use \_\_\_\_\_ No. families \_\_\_\_\_

### General Description of New Work

camp

### Details of New Work

Size, front 34 depth 80 No. stories 1 Height average grade to highest point of roof 12

To be erected on solid or filled land? solid earth or rock? \_\_\_\_\_

Material of foundation posts Thickness, top \_\_\_\_\_ bottom \_\_\_\_\_

Material of underpinning \_\_\_\_\_ Height \_\_\_\_\_ Thickness \_\_\_\_\_

Kind of roof pitch Roof covering asphalt rolled roofing

No. of chimneys 1 Material of chimneys brick of lining tile

Kind of heat stove Type of fuel solid Distance, heater to chimney 2ft

If oil burner, name and model \_\_\_\_\_

Capacity and location of oil tanks \_\_\_\_\_

Is gas fitting involved? \_\_\_\_\_ Size of service \_\_\_\_\_

Corner posts 2x4 Sills 2x4 Girt or ledger board? \_\_\_\_\_ Size \_\_\_\_\_

Material columns under girders \_\_\_\_\_ Size \_\_\_\_\_ Max. on centers \_\_\_\_\_

Studs (outside walls and carrying partitions) 2x4-16" O.C. Girders 6x8 or larger. Bridg \_\_\_\_\_ in every floor and flat roof span over 8 feet. Sills and corner posts all one piece in cross section.

Joists and rafters: 1st floor 2x7, 2nd \_\_\_\_\_, 3rd \_\_\_\_\_, roof \_\_\_\_\_

On centers: 1st floor 26in, 2nd \_\_\_\_\_, 3rd \_\_\_\_\_, roof \_\_\_\_\_

Maximum span: 1st floor 14ft, 2nd \_\_\_\_\_, 3rd \_\_\_\_\_, roof \_\_\_\_\_

If one story building with masonry walls, thickness of walls? \_\_\_\_\_ Height? \_\_\_\_\_

### If a Garage

No. cars now accommodated on same lot \_\_\_\_\_ to be accommodated \_\_\_\_\_

Total number commercial cars to be accommodated \_\_\_\_\_

Will an automobile repairing be done other than minor repairs to cars habitually stored in the proposed building? \_\_\_\_\_

### Miscellaneous

Will above work require removal or disturbing of any shade tree on a public street? no

Plans filed as part of this application? yes No. sheets 1

Estimated cost \$ 200. Fee \$ 1.75

Will there be in charge of the above work a person competent to see that the State and City requirements pertaining thereto are observed? yes

Signature of owner \_\_\_\_\_

INSPECTION COPY

3515

Ward 1 Permit No. 27623

Murdering Mary Center  
Daniel W. Brown

Date of permit May 11 1927

Work closing-in

Work closing-in

Final Notif.

Final Inspn.

Cert. of Occupancy issued 85

NOTES

6/11/27 - 10x10 ft  
2x7 - 21 @ 2. one  
near corner not  
properly supported  
Spliced joint. 2  
near corners and  
others in girders  
trees. No chimes  
yet framing  
not

6/24/28 - 2x4 in ft  
about 1" apart to foot  
flat on porch  
to do 3" apart  
apart single plate  
1/8" 0: 1/2"

2000



# Application for Permit for Alterations and Miscellaneous Structures

25/363

CLASS OF BUILDING OR TYPE OF STRUCTURE \_\_\_\_\_

I am responsible for complying with the law which Portland, Maine, May 6, 1926 19  
To the INSPECTOR OF BUILDINGS, PORTLAND, ME.

The undersigned hereby applies for a permit to alter the following described building according to the following specifications, the Laws of the State of Maine, and the Building Ordinance of the City of Portland:

Location BEFORE COMMENCING WORK, Peaks Island Ward 1 Within Fire Limits? no

Owner's name and address? Daniel T O'Brien, 43 Stone Street

Contractor's name and address? \_\_\_\_\_

Architect's name and address? \_\_\_\_\_

Last use of building? cottage No. Families? 1

Proposed use of building? cottage No. Families? 1

### Description of Present Building

Material wood No. of Stories 1 1/2 Style of Roof pitch Roofing asphalt

### General Description of New Work

Class in porch all to comply with the building \_\_\_\_\_

NOTIFICATION  
NOTHING IS BEING CLOSED IN  
IS  
WAIVED

### Size of New Framing Members

Corner posts? \_\_\_\_\_ Sills? \_\_\_\_\_ Rafters or roof beams? \_\_\_\_\_ on center? \_\_\_\_\_  
Material and size of columns under girders? \_\_\_\_\_ on center? \_\_\_\_\_  
Ledger board used? \_\_\_\_\_ Size? \_\_\_\_\_ Stues (outside walls and carrying partitions) 2 x 4 16" O. C.  
Girders 6" x 8" or larger. Bridging in every floor and flat roof span over 8 feet. Sills and corner posts will be all one piece in cross section.

Floor timbers: 1st floor \_\_\_\_\_, 2nd \_\_\_\_\_, 3rd \_\_\_\_\_, 4th \_\_\_\_\_  
On centers: 1st floor \_\_\_\_\_, 2nd \_\_\_\_\_, 3rd \_\_\_\_\_, 4th \_\_\_\_\_  
Span: 1st floor \_\_\_\_\_, 2nd \_\_\_\_\_, 3rd \_\_\_\_\_, 4th \_\_\_\_\_

### If 1st or 2nd Class Construction

External walls } thickness { 1st story \_\_\_\_\_, 2nd story \_\_\_\_\_  
Party walls } 1st story \_\_\_\_\_, 2nd story \_\_\_\_\_

### Other Details New Construction

To be erected on solid or filled land? \_\_\_\_\_ earth or rock? \_\_\_\_\_  
Material of foundation? \_\_\_\_\_ Thickness, top? \_\_\_\_\_ bottom? \_\_\_\_\_  
Material of underpinning? \_\_\_\_\_ over 4 ft. high? \_\_\_\_\_ thickness? \_\_\_\_\_  
Kind of roof (pitch, hip, etc.)? \_\_\_\_\_ Kind of roofing? \_\_\_\_\_  
No. of new chimneys? \_\_\_\_\_ Material of chimneys? \_\_\_\_\_ of lining? \_\_\_\_\_

### If a Private Garage

No. cars now accommodated on lot? \_\_\_\_\_ Total number to be accommodated? \_\_\_\_\_  
Other buildings on same lot? \_\_\_\_\_  
Distance from nearest present building to proposed garage? \_\_\_\_\_  
All parts of garage, including eaves, will be at least 2 ft. from all lot lines.  
Garage will be at least \_\_\_\_\_ feet from nearest windows of adjoining property.

### Miscellaneous

Will the above construction require the removal or disturbing of any shade tree on the public street? \_\_\_\_\_  
Plans filed as part of this application? \_\_\_\_\_ No. sheets? \_\_\_\_\_  
Estimated total cost \$ 50.

Signature of owner or authorized representative Daniel T O'Brien Fee? .50

28/363

4th Regiment St

Windin' Way, Peaks

May 6/4



Location, Ownership and detail must be correct, complete and legible.  
 Separate application required for every building.  
 Plans must be filed with this application.

# Application for Permit for Alterations, etc.

Portland, Me., Sept 29, 1924 19

To the  
 INSPECTOR OF BUILDINGS:

The undersigned applies for a permit to alter the following described building:—  
 Location Off Edwards Street, Peaks Island Ward 1 in fire-limits? no

Name of Owner or Lessee, Daniel T O'Brien Address 40 Stone St

**Descrip-  
 tion of  
 Present  
 Bldg.**

" " Contractor, Charles Ross " Peaks Island

" " Architect, .....

Material of Building is wood Style of Roof, pitch Material of Roofing, asphalt

Size of Building is ..... feet long; ..... feet wide. No. of Stories, .....

Cellar Wall is constructed of ..... is ..... inches wide on bottom and batters to ..... inches on top.

Underpinning is ..... is ..... inches thick; is ..... feet in height.

Height of Building ..... Wall, if Brick; 1st, ..... 2d, ..... 3d, ..... 4th, ..... 5th, .....

What was Building last used for? cottage No. of Families? 1

What will Building now be used for? cottage

### Detail of Proposed Work

build tile lined chimney all to comply with the building ordinance

.....

.....

.....

..... Estimated Cost \$ 35.

### If Extended On Any Side

Size of Extension, No. of feet long? .....; No. of feet wide? .....; No. of feet high above sidewalk? .....

No. of Stories high? .....; Style of Roof? .....; Material of Roofing? .....

Of what material will the Extension be built? ..... Foundation? .....

If of Brick, what will be the thickness of External Walls? ..... inches; and Party Walls ..... inches.

How will the extension be occupied? ..... How connected with Main Building? .....

### When Moved, Raised or Built Upon

No. of Stories in height when Moved, Raised, or Built upon? ..... Proposed Foundations? .....

No. of feet high from level of ground to highest part of Roof to be? .....

How many feet will the External Walls be increased in height? ..... Party Walls .....

.....

.....

### If Any Portion of the External or Party Walls Are Removed

Will an opening be made in the Party or External Walls? ..... in ..... Story.

Size of the opening? ..... How protected? .....

How will the remaining portion of the wall be supported? .....

Signature of Owner or Authorized Representative Daniel T O'Brien

Address .....

PERMIT MUST BE OBTAINED BEFORE BEGINNING WORK



860

Received 4th St  
Oct 20 1924  
Off. Edwards, Pecks Island

Sept 29 1924

Approved for Billing for Missions, etc.

Handwritten notes and numbers: 255, 256, 257, 258, 259, 260, 261, 262, 263, 264, 265, 266, 267, 268, 269, 270, 271, 272, 273, 274, 275, 276, 277, 278, 279, 280, 281, 282, 283, 284, 285, 286, 287, 288, 289, 290, 291, 292, 293, 294, 295, 296, 297, 298, 299, 300.

By the Board of Missions, etc.  
The undersigned hereby certifies that the above is a true and correct copy of the original as shown to me by the undersigned.

These 2700 ft. Islands are being upon  
The Board of Missions, etc.  
The undersigned hereby certifies that the above is a true and correct copy of the original as shown to me by the undersigned.

PERMIT MUST BE OBTAINED BEFORE BEGINNING WORK



Location, Ownership and detail must be correct, complete and legible.  
 Separate application required for every building.  
 Plans must be filed with this application.

# Application for Permit for Alterations, etc.

Portland, Me., March 10, 1924 19

To the

INSPECTOR OF BUILDINGS:

The undersigned applies for a permit to alter the following described building:  
 Location off Edw. J. St. Parks Island Ward 1 in fire-limits? no  
 Name of Owner or Lessee, Daniel T O'Brien Address 40 Stone Street  
 " " Contractor, owner " "  
 " " Architect, " " "  
 Description of Present Bldg. Material of Building is wood Style of Roof, pitch Material of Roofing, asphalt  
 Size of Building is 21ft feet long; 15ft feet wide. No. of Stories, 1  
 Cellar Wall is constructed of posts is        inches wide on bottom and batters to        inches on top.  
 Underpinning is        is        inches thick; is        feet in height.  
 Height of Building 12ft Wall, if Brick; 1st,        2d,        3d,        4th,        5th,         
 What was Building last used for? cottage No. of Families? 1  
 What will Building now be used for? cottage

### Detail of Proposed Work

Put in partitions, cut in windows and door  
all to comply with the building ordinance  
 Estimated Cost \$100

### If Extended On Any Side

Size of Extension, No. of feet long?       , No. of feet wide?       ; No. of feet high above sidewalk?         
 No. of Stories high?       ; Style of Roof?       ; Material of Roofing?         
 Of what material will the Extension be built?        Foundation?         
 If of Brick, what will be the thickness of External Walls?        inches; and Party Walls        inches.  
 How will the extension be occupied?        How connected with Main Building?       

### When Moved, Raised or Built Upon

No. of Stories in height when Moved, Raised, or Built upon?        Proposed Foundations         
 No. of feet high from level of ground to highest part of Roof to be?        Party Walls         
 How many feet will the External Walls be increased in height?       

### If Any Portion of the External or Party Walls Are Removed

Will an opening be made in the Party or External Walls?        in        Story.  
 Size of the opening?        How protected?         
 How will the remaining portion of the wall be supported?       

Signature of Owner or Authorized Representative Daniel T O'Brien  
 Address 40 Stone St

PERMIT MUST BE OBTAINED BEFORE BEGINNING WORK

