

THIRD PROMISED ST., PEAKS ISLAND

85-P-8

CITY OF PORTLAND, MAINE

Application for Permit to Install Wires

Permit No. 54269
 Issued Sept 4, 1970

To the City Electrician, Portland, Maine:

Portland, Maine

The undersigned hereby applies for a permit to install wires for the purpose of conducting electric current, in accordance with the laws of Maine, the Electrical Ordinance of the City of Portland, and the following specifications:

(This form must be completely filled out - Minimum Fee \$1.00)

85-P-8?
 Third

Owner's Name and Address: Mr. Leopold Ferkelstein Tel. _____
 Contractor's Name and Address: Richard L. Hran Tel. _____
 Location: 2nd Street Use of Building: Dwelling Number of Stories: _____
 Number of Families: _____ Apartments: _____ Stories: _____
 Description of Wiring: New Work Additions: _____ Alterations:
Change from 30 amp to 100 amp.
 Pipe Cable: _____ Metal Molding: _____ BX Cable: _____ Plug Molding (No. of feet): _____
 No. Light Outlets: _____ Plugs: 5 Light Circuits: _____ Plug Circuits: _____
 FIXTURES: No. _____ Floor. or Strip Lighting (No. feet): _____
 SERVICE: Pipe: _____ Cable: Underground: _____ No. of Wires: 3 Size: #2
 METERS: Relocated: Added: _____ Total No. Meters: 1
 MOTORS: Number: _____ Phase: _____ H. P.: _____ Amps: _____ Volts: _____ Starter: _____
 HEATING UNITS: Domestic (Oil): _____ No. Motors: _____ Phase: _____ H.P.: _____
 Commercial (Oil): _____ No. Motors: _____ Phase: _____ H.P.: _____
 Electric Heat (No. of Rooms): _____
 APPLIANCES: No. Ranges: 1 Watts: _____ Brand Feeds (Size and No.): #1
 Elec. Heaters: _____ Watts: _____
 Miscellaneous: _____ Watts: _____
 Transformers: _____ Air Conditioners (No. Units): _____ Extra Cabinets or Panels: _____
 Will commence: 19 Ready to cover in: 19 Signs (No. Units): _____
 Amount of Fee \$ 5.00 Inspection: 19

Signed: Richard L. Hran

DO NOT WRITE BELOW THIS LINE

SERVICE									
VISITS: 1	2	METER	3	GROUND	4	5	6	7	8
7	8	9	10	11	12				
REMARKS:									

INSPECTED BY JWA' km
 (OVER)

Peak Island

LOCATION Proposed ST
INSPECTION DATE 10/23/70
WORK COMPLETED 10/23/70
TOTAL NO INSPECTIONS
REMARKS:

220
260
150

FEE SCHEDULE EFFECTIVE JULY 31, 1968

WIRING

1 to 30 Outlets \$ 2.00
31 to 60 Outlets 3.00
Over 60 Outlets, each Outlet
(Each twelve feet or fraction ther
any type of plug molding will be classed as one outlet)05

SERVICES

Single Phase 2.00
Three Phase 4.00

MOTORS

Not exceeding 50 H.P. 2.00
Over 50 H.P. 4.00

HEATING UNITS

Domestic (Oil) 3.00
Commercial (Oil) 4.00
Electric Heat (Each Room) 2.00

APPLIANCES

Ranges, Cooking Tops, Ovens, Wate, Heaters, Disposals, Built-in
Dishwashers, Dryers, and any permanent built-in appliance - each
unit 2.00

MISCELLANEOUS

Temporary Service Single Phase 1.50
Temporary Service Three Phase 1.00
Circuits, Canvases, Fairs, etc. 2.00
Meters, relocate 2.00
Distribution 2.00

RECEIVED
JUL 8 - 1940
DEPT. OF PUBLIC INSP.
CITY OF

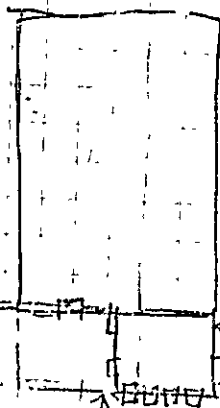

Building Way



(A) APARTMENT HOUSE, ZONING PERMITTED
APPLICATION FOR PERMIT

Class of Building or Type of Structure _____
Portland, Maine, _____ JUL 16 1929

To the INSPECTOR OF BUILDINGS, PORTLAND, ME.

The undersigned hereby applies for a permit to erect alter through the following building structure _____ in accordance with the Laws of the State of Maine, the Building Code of the City of Portland, plans and specifications, if any, submitted herewith and the following specifications:

Location Winding Ewy, Peaks Island Within Fire Limits? no Dist. _____

Owner's or Lessee's name and address H. A. Ray, Jr., 19 Mechanics Row, Auburn Telephone _____

Contractor's name and address _____ Telephone _____

Architect _____ Plans filed _____ No. of sheets _____

Proposed use of building Cottage No. families _____

Other buildings on same lot _____

Estimated cost \$ 25 Fee \$ 2

Description of Present Building to be Altered

Material wood No. stories 1 Heat _____ Style of roof _____ Roofing _____

Last use Cottage No. families _____

General Description of New Work

To glass in erecting one 1st story front piazza. More than half of the area of the vertical enclosing walls will consist of window sash or glass area of doors

It is understood that this permit does not include installation of heating apparatus which is to be taken out separately by and in the name of the heating contractor.

Details of New Work

Is any plumbing work involved in this work? _____

Is any electrical work involved in this work? _____

Size, front _____ depth _____ No. stories _____ Height average grade to top of _____

To be erected on solid or filled land? _____ earth or rock? _____

Material of foundation _____ Thickness, top _____ bottom _____ cellar _____

Material of underpinning _____ Height _____ Thickness _____

Kind of Roof _____ Rise per foot _____ Roof covering _____

No. of chimneys _____ Material of chimneys _____ of lining _____

Kind of heat _____ Type of fuel _____ Is gas fitting involved? _____

Framing Lumber—Kind _____ Dressed or Full Size? _____

Corner posts _____ Sills _____ Girt or ledger board? _____ Size _____

Columns under girders _____ Size _____ Max. on centers _____

Outside walls and carrying partitions 2x4-16 O. C. Girders 6x8 or larger _____ Bridging in every floor and flat roof _____

Joists and rafters: 1st floor _____ 2nd _____ 3rd _____ roof _____

On centers: 1st floor _____ 2nd _____ 3rd _____ roof _____

Maximum span: 1st floor _____ 2nd _____ 3rd _____ roof _____

If one story building with masonry walls, thickness of walls? _____ height? _____

If a Garage

No. cars now accommodated on same lot _____ to be accommodated _____

Total number of _____ cars to be accommodated _____

Will automobile repairing be done other than minor repairs to cars habitually stored in the proposed building? _____

Miscellaneous

Will above work require removal or disturbing of any shade tree on a public street? no

Will there be in charge of the above work a person competent to see that the State and City requirements pertaining thereto are observed? yes

Signature of owner H. A. Ray, Jr.

NOTIFICATION BEFORE EXERCISE OF EASE OR ENCROACHMENT ON ADJACENT PROPERTY

Permit No. 40/881

Location: Windsor Hwy, Peabody

Owner: W. A. Park

Date of permit: 7/8/40

Notif. closing-in

Insp. closing-in

Final Notif.

Final insp.

Cert. of Occupancy issued

INSPECTION NOT COMPLETED

NOTES

85
P
8