

8

Lot size: 19,530 ft²

open deck
deck: floor $\frac{5}{4}$ "
16" oc 2x10
14' 2x4 joist
4x4 supports
3' railing

attached to house
by 14' 2x6 plate
nailed by 3/8 x 4"
nails

House

30'

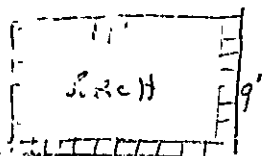

second floor level
over existing porch
on first level

Front

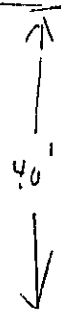

front line

Inland Street Ave.

RECEIVED

AUG - 7 1986

DEPT. OF BUILDING INSPECTIONS
CITY OF PORTLAND

Loisigo 1953810

open deck
deck: floor $\frac{5}{4}$ "
16" oc. 2x10
14' 2x4 front
4x4 support
3' railing

attached to house
by 14' 2x6 plate
nailed by 3 1/2 to 4"
nails

House

second floor level
over existing porch
on first level

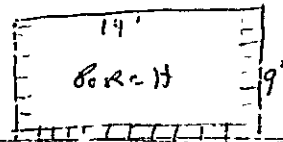

← 30' →

Front

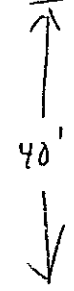

front line

Island Street Ave.

Richard

RECEIVED

AUG - 7 1986

DEPT. OF BUILDING INSPECTIONS
CITY OF PORTLAND

APPLICATION FOR PERMIT

PERMIT ISSUED

B.O.C.A. USE GROUP 01023

AUG 21 1986

B.O.C.A. TYPE OF CONSTRUCTION

ZONING LOCATION .. IR-2 PORTLAND, MAINE Aug 17 1986

City of Portland

To the CHIEF OF BUILDING & INSPECTION SERVICES, PORTLAND MAINE

The undersigned hereby applies for a permit to erect, alter, repair, demolish, move or install the following building, structure, equipment or change use in accordance with the Laws of the State of Maine, the Portland B.O.C.A. Building Code and Zoning Ordinance of the City of Portland with plans and specifications, if any submitted herewith and the following specifications:

LOCATION 90-0-8 New Island Avenue, Peaks Island 04108 Fire District #1 #2

1. Owner's name and address Eugene A. & Margaret R. Bennett, SAME Telephone 765-2050.

2. Lessee's name and address Telephone

3. Contractor's name and address OWNER Telephone

Proposed use of building No. of sheets

Last use No. families

Material No. stories Heat Style of roof Roofing

Other buildings on same lot

Estimated contractual cost \$ 400.00.....

FIELD INSPECTOR—Mr. Appeal Fees \$

@ 775-5451 Base Fee

To construct 9' x 14' attached deck over first Late Fee

floor porch on second floor level, as per plan. TOTAL \$25.00.....

(open)

Stamp of Special Conditions

ISSUE PERMIT TO #1

NOTE TO APPLICANT: Separate permits are required by the installers and subcontractors of heating, plumbing, electrical and mechanicals.

DETAILS OF NEW WORK

Is any plumbing involved in this work? Is any electrical work involved in this work?

Is connection to be made to public sewer? If not, what is proposed for sewage?

Has septic tank notice been sent? Form notice sent?

Height average grade to top of plate Height average grade to highest point of roof

Size, front depth No. stories solid or filled land? earth or rock?

Material of foundation Thickness, top bottom cellar

Kind of roof No. per foot Roof covering

No. of chimneys Material of chimneys of lining Kind of heat fuel

Framing Lumber—Kind Dressed or full size? Corner posts Sills

Size Girder Columns under girders Size Max. on centers

Studs (outside walls and carrying partitions) 2x4-13" O. C. Bridging in every floor and flat roof span over 8 feet.

Joists and rafters: 1st floor 2nd 3rd roof

On centers: 1st floor 2nd 3rd roof

Maximum span: 1st floor 2nd 3rd roof

Is one story building with masonry walls, thickness of wall height?

IS A GARAGE

No. cars now accommodated on same lot to be accommodated number commercial cars to be accommodated

Will automobile repairing be done other than minor repairs to cars habitually stored in the proposed building?

APPROVALS BY: DATE MISCELLANEOUS

BUILDING INSPECTION—PLAN EXAMINER Will work require disturbing of any tree on a public street? NO

ZONING: AK 2107.1 Aug 5 1986

BUILDING CODE:

Fire Dept.: Will there be in charge of the whole work a person competent

Health Dept.: to see that the State and City requirements pertaining thereto

Others: are not served?

Signature of Applicant Eugene A. Bennett Phone #

Type Name of above Eugene A. Bennett 1 2 3 4

Other and Address

FIELD INSPECTOR'S COPY

APPLICANT'S COPY

OFFICE FILE COPY

Handwritten signature: M. Addato

NOTES

8-11-86 Attached copy of building
code section 827.0 (Rudol's) to
permit - #

8-15-86 - WIP/OK,
bros and floor joist
set OK. all

10-23-86
Complete, P.R. Co

Alterate

Garage

Decking

Approved

Date of permit

By

Location

Permit No.

86/123
Post (Municipal) Co
C. H. D. L.

8-7-86
8-11-86

deck

~~Large section of the page is crossed out with a large X.~~