

- MAPLE AVENUE
85-0-6

PEAKS ISLAND

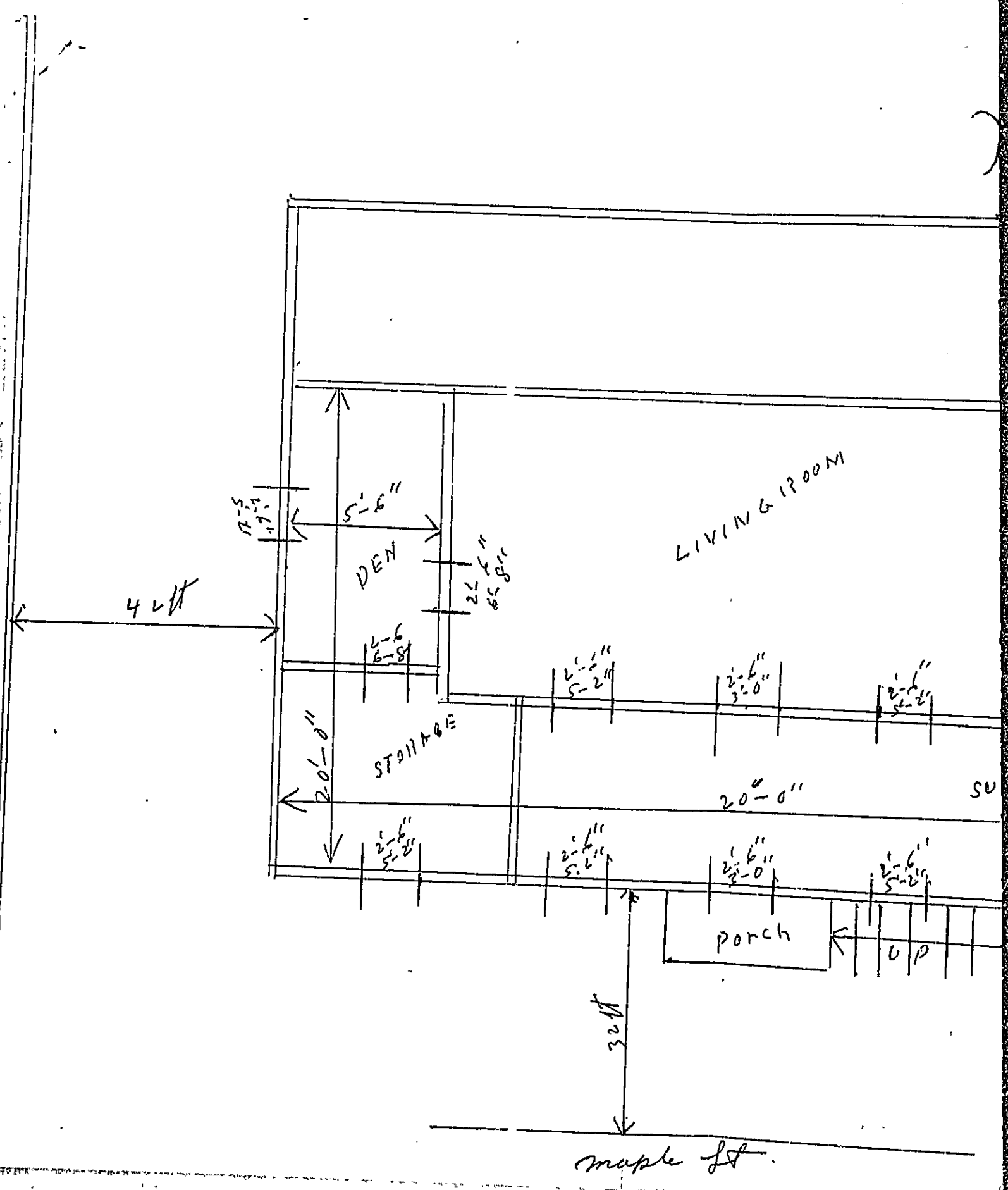

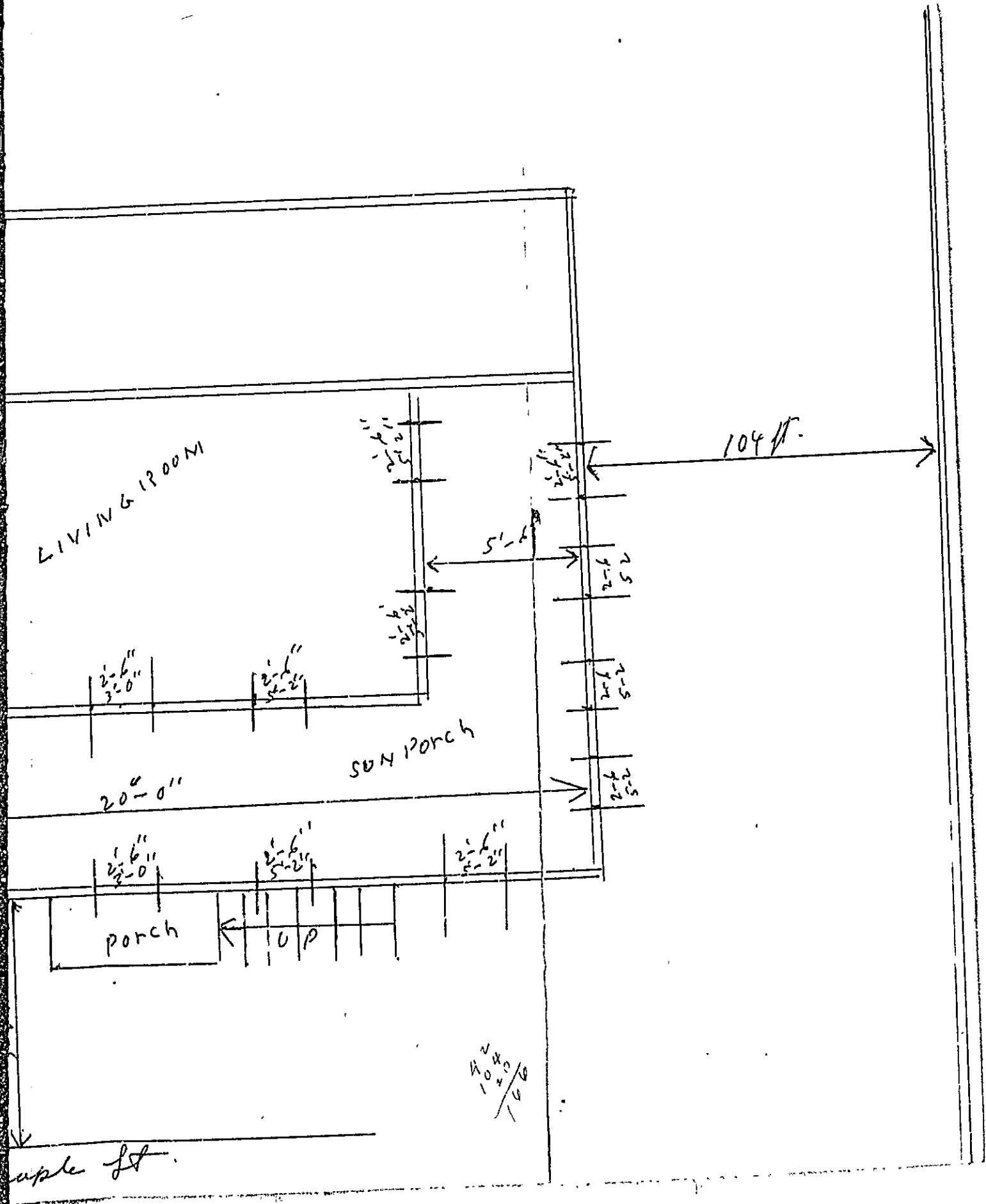





RESIDENCE ZONE

APPLICATION FOR PERMIT

PERMIT ISSUED

NOV 27 1962

01579

Class of Building or Type of Structure Third Class

Portland, Maine, November 26, 1962

CITY OF PORTLAND

To the INSPECTOR OF BUILDINGS, PORTLAND, MAINE

The undersigned hereby applies for a permit to erect alter repair demolish install the following building structure equipment in accordance with the Laws of the State of Maine, the Building Code and Zoning Ordinance of the City of Portland, plans and specifications, if any, submitted herewith and the following specifications:

Location Maple St., Peaks Island 550-6 Within Fire Limits? _____ Dist. No. _____

Owner's name and address Henry Malstede, Greenwich, Conn. Telephone _____

Lessee's name and address Malstede Telephone _____

Contractor's name and address Charles Franco, Peaks Island Telephone PO 6-4403

Architect _____ Specifications _____ Plans yes No. of sheets 1

Proposed use of building Cottage No. families _____

Last use _____ No. families _____

Material frame No. stories 1 1/2 Heat _____ Style of roof pitch Roofing _____

Other buildings on same lot _____

Estimated cost \$ 1100. Fee \$ 6.00.

General Description of New Work

To enclose entire existing side and front piazza. 2x4 studs, 16" O.C., 4x6 headers
 To finish off one room - 2x8 floor joists, 18" O.C. window opening 2'6"
~~To demolish existing front platform~~
 To construct 5'x6' front platform with steps - no roof

It is understood that this permit does not include installation of heating apparatus which is to be taken out separately in the name of the heating contractor. PERMIT TO BE ISSUED TO Franco

Details of New Work

Is any plumbing involved in this work? _____ Is any electrical work involved in this work? _____

Is connection to be made to public sewer? _____ If not, what is proposed for sewage? _____

Has septic tank notice been sent? _____ Form notice sent? _____

Height average grade to top of plate _____ Height average grade to highest point of roof _____

Size, front _____ depth _____ No. stories _____ solid or filled land? _____ earth or rock? _____

Material of foundation 9" Sonotubes at least 4" below grade Thickness, top _____ bottom _____ cellar _____

Kind of roof no Rise per foot _____ Roof covering _____

No. of chimneys _____ Material of chimneys _____ of lining _____ Kind of heat _____ fuel _____

Framing Lumber—Kind hemlock Dressed or full size? _____ Corrug posts _____ Sills 4x6

Size Girder _____ Columns under girders _____ Size _____ Max. on centers _____

Studs (outside walls and carrying partitions) 2x4-16" O. C. Bridging in every floor and flat roof span over 8 feet.

Joists and rafters: 1st floor 2x6, 2nd _____, 3rd _____, roof none

On centers: 1st floor 16", 2nd _____, 3rd _____, roof _____

Maximum span: 1st floor 51, 2nd _____, 3rd _____, roof _____

If one story building with masonry walls, thickness of walls? _____ height? _____

If a Garage

No. cars now accommodated on same lot _____, to be accommodated _____ number commercial cars to be accommodated _____

Will automobile repairing be done other than minor repairs to cars habitually stored in the proposed building? _____

APPROVED:

OK-11/27/62-agj

Miscellaneous

Will work require disturbing of any tree on a public street? no

Will there be in charge of the above work a person competent to see that the State and City requirements pertaining thereto are observed? yes

Henry Malstede

CS 301

INSPECTION COPY

Signature of owner

By

Charles J. Franco

p. 11.

Permit No. 624/1579

Location Maple Bl. Park Dr.

Owner Henry Malstad

Date of permit 11/27/62

Notif. closing-in

Inspn. closing-in

Final Notif.

Final Inspn.

Cert. of Occupancy issued

Staking Out Notice

Form Check Notice

NOTES

4/4/63 - attached

6/5/63 - attached

E. P. P.

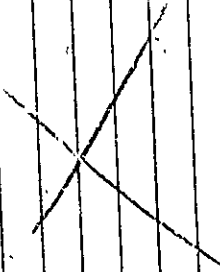



(A) APARTMENT HOUSE ZONE

APPLICATION FOR PERMIT

PERMIT ISSUED
SEP 13 1954
CITY OF PORTLAND

Class of Building or Type of Structure Third Class
Portland, Me., September 8, 1954

To the INSPECTOR OF BUILDINGS, PORTLAND, MAINE

The undersigned hereby applies for a permit to erect alter repair demolish install the following building structure equipment in accordance with the Laws of the State of Maine, the Building Code and Zoning Ordinance of the City of Portland, plans and specifications, if any, submitted herewith and the following specifications:

Location Maple St., Peaks Island 85-0-6 Within Fire Limits? no Dist. No. _____
Owner's name and address Henry Mahlstedt, Maple St., Peaks Island Telephone _____
Lessee's name and address _____ Sunset Rd. Telephone _____
Contractor's name and address Samuel Howard, Peaks Island Telephone _____
Architect _____ Specifications _____ Plans no No. of sheets _____
Proposed use of building Cottage No. families _____
Last use _____ " _____ No. families _____
Material frame No. stories _____ Heat _____ Style of roof _____ Roofing _____
Other buildings on same lot _____
Estimated cost \$ 500. Fee \$ 2.00

General Description of New Work

To change out existing stone pier foundation under entire building with concrete block foundation - building sets entirely on ledge so there will be no excavation.

CERTIFICATE OF OCCUPANCY
REQUIREMENT IS WAIVED

It is understood that this permit does not include installation of heating apparatus which is to be taken out separately by and in the name of the heating contractor. PERMIT TO BE ISSUED TO Mr. Samuel S. Howard

Details of New Work

Is any plumbing involved in this work? _____ Is any electrical work involved in this work? _____
Is connection to be made to public sewer? _____ If not, what is proposed for sewage? _____
Has septic tank notice been sent? _____ Form notice sent? _____
Height average grade to top of plate _____ Height average grade to highest point of roof _____
Size, front _____ depth _____ No. stories _____ solid or filled land? _____ earth or rock? _____
Material of foundation concrete blocks to ledge Thickness, top 8" bottom 8" cellar no
Material of underpinning _____ height _____ Thickness _____
Kind of roof _____ Rise per foot _____ Roof covering _____
No. of chimneys _____ Material of chimneys _____ of lining _____ Kind of heat _____ fuel _____
Frame, lumber—Kind _____ Dressed or full size? _____
Corner posts _____ Sills _____ Girt or ledge board? _____ Size _____
Girders _____ Size _____ Columns under girders _____ Size _____ Max. on centers _____
Studs (outside walls and carrying partitions) 2x4-16" O. C. Bridging in every floor and flat roof span over 8 feet.
Joists and rafters: 1st floor _____, 2nd _____, 3rd _____, roof _____
On centers: 1st floor _____, 2nd _____, 3rd _____, roof _____
Maximum span: 1st floor _____, 2nd _____, 3rd _____, roof _____
If one story building with masonry walls, thickness of walls? _____ height? _____

If a Garage

No. cars now accommodated on same lot _____, to be accommodated _____ number commercial cars to be accommodated _____
Will automobile repairing be done other than minor repairs to cars habitually stored in the proposed building? _____

APPROVED:

O. N. 9/8/54 agd

Miscellaneous

Will work require disturbing of any tree on a public street? no
Will there be in charge of the above work a person competent to see that the State and City requirements pertaining thereto are observed? yes

Henry Mahlstedt

INSPECTION COPY

Signature of owner

By: Phyllis P. Howard

NOTES

8/2/55 - *M. O. Camp*
make *E. S. T. 8.*

Permit No. *5411389*
 Location: *Middle M. Camp*
 Owner: *Wendy M. Blodgett*
 Date of permit: *9/8/54*
 Notif. closing-in: _____
 Inspic. closing-in: _____
 Final Notif. _____
 Final Inspic. *None*
 Cert. of occupancy issued _____
 Starting Out-Notice _____
 Form Check Notice _____

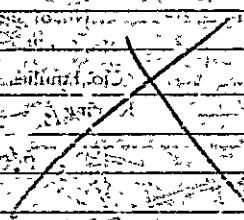

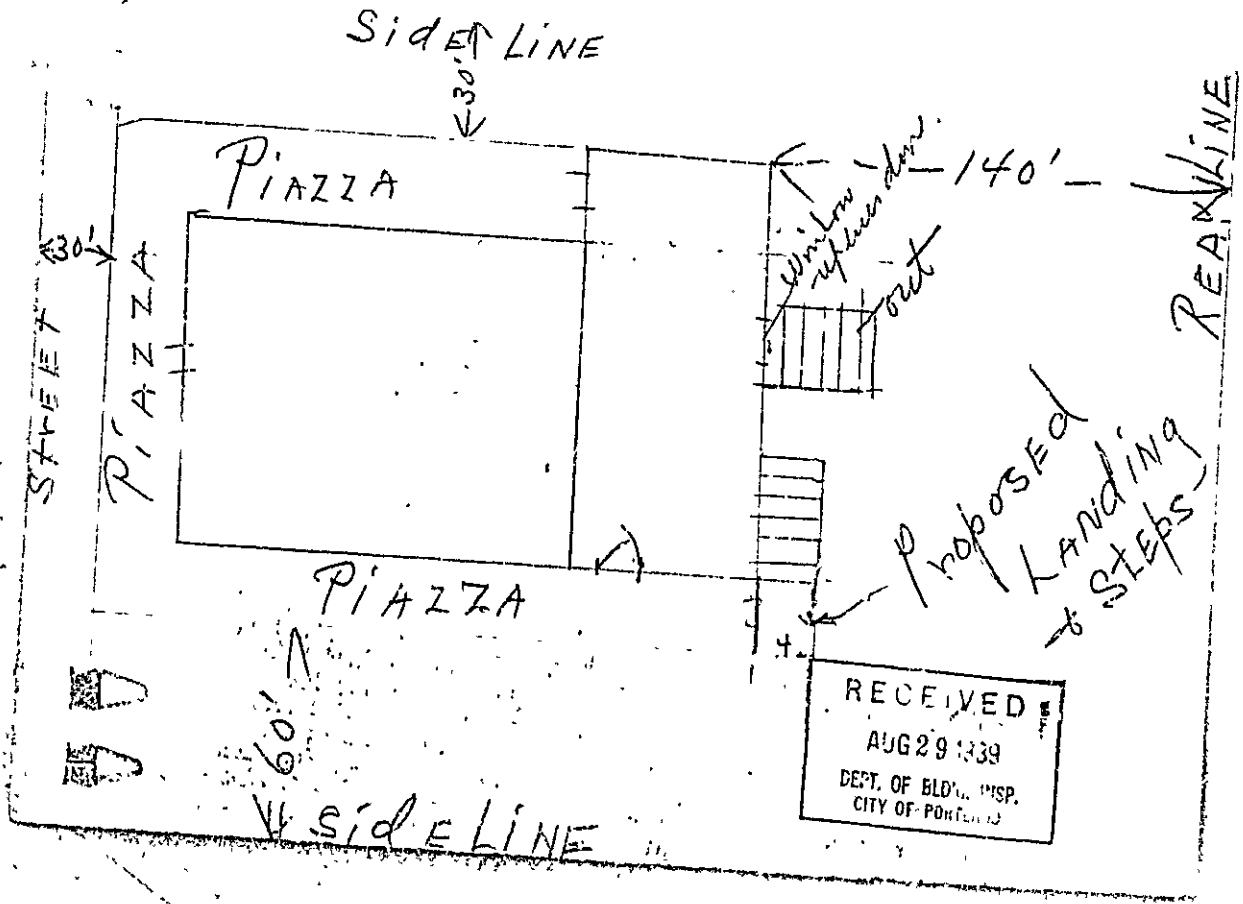

RECEIVED
AUG 29 1939
DEPT. OF BLDG. INSP.
CITY OF PORTLAND



(A) APARTMENT HOUSE ZONE
APPLICATION FOR PERMIT

Permit No. 1297A

AUG 30 1939

Class of Building or Type of Structure 2

Portland, Maine, Aug 27, 1939

INSPECTOR OF BUILDINGS, PORTLAND, ME.

The undersigned hereby applies for a permit to erect alter ~~alter~~ the following building structure ~~equipment~~ in accordance with the laws of the State of Maine, the Building Code of the City of Portland, plans and specifications, if any, submitted herewith and the following specifications:

Location Forest City 130 Maple St. Peaks Island Within Fire Limits? Dist. No.

Owner's or Lessee's name and address Henry Mahstedt 31 Center Watertown Conn Telephone 168-5

Contractor's name and address H.W. Stephenson Elizabeth St. Peaks Island Telephone P. I.

Architect Plans filed No. of sheets

Proposed use of building Cottage No. families

Other buildings on same lot 2 garages Fee \$ 25.50

Estimated cost \$ 50 Description of Present Building to be Altered

Material frame No. stories 1 1/2 Heat Style of roof Roofing

Last use Cottage No. families

General Description of New Work

Replace rear door with window.
Extend present platform (6' wide) 4'

NOTIFICATION BEFORE LATHING OR CLOSING-IN IS WAIVED
CERTIFICATE OF OCCUPANCY REQUIREMENT IS WAIVED

It is understood that this permit does not include installation of heating apparatus which is to be taken out separately by and in the name of the heating contractor.

Details of New Work

Is any plumbing work involved in this work? no Height average grade to top of plate

Is any electrical work involved in this work? no Height average grade to highest point of roof

Size front 21' depth 4' No. stories earth or rock?

To be erected on solid or filled land?

Material of foundation concrete posts Thickness bottom cellar

Material of underpinning Height Thickness

Kind of roof none Rise per foot Roof covering of lining

No. of chimneys Material of chimneys Is gas fitting involved?

Kind of heat Type of fuel Is gas fitting involved?

Framing Lumber Kind Spruce & Hemlock Dressed or Full Size? full size

Corner posts Sills 1x6 Girt or ledger board? Size

Material columns under girders Max. on centers

Studs (outside walls and carrying partitions) 2x4-16 O. C. Girders 6x8 or larger. Bridging in every floor and flat roof span over 8 feet. Sills and corner posts all one piece in cross section

Joists and rafters: 1st floor 2x10 2nd 3rd roof

On centers: 1st floor 21" 2nd 3rd roof

Maximum span: 1st floor 6' 2nd 3rd roof height?

If one story building with masonry walls, thickness of walls? height?

If a Garage

No. cars no. accommodated on same lot to be accommodated

Total number commercial cars to be accommodated

Will automobile painting be done other than minor repairs to cars habitually stored in the proposed building?

Miscellaneous

Will above work require removal or disturbing of any shade tree on a public street? no

Will there be in charge of the above work a person competent to see that the State and City requirements pertaining thereto are observed?

Signature of owner Henry Mahstedt
H.W. Stephenson

Permit No. 39/1394
Location Maple St. P. Ct.
Owner Henry M. Kallath
Date of permit Aug. 1, 1939
Notif. closing-in _____
Inspn. closing-in _____
Final Notif. _____
Final Inspn. 6/13/40. O.C.
Cert. of Occupancy issued None

NOTES

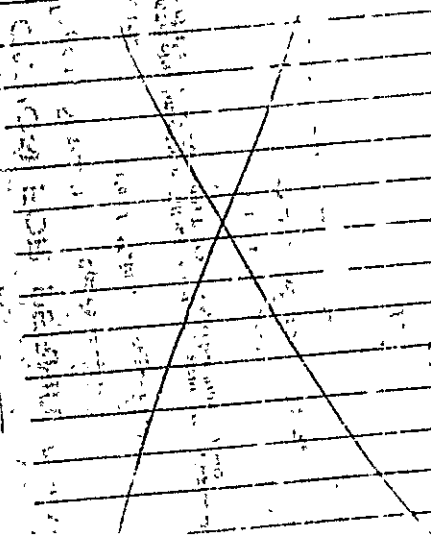



APPLICATION FOR PERMIT

Class of Building or Type of Structure Table 4 D1

Portland, Maine, September 21, 1927

To the INSPECTOR OF BUILDINGS, PORTLAND, ME.

The undersigned hereby applies for a permit to ~~erect~~ alter ~~install~~ the following building structure ~~erected~~ in accordance with the Laws of the State of Maine, the Building Code of the City of Portland, plans and specifications, if any, submitted herewith and the following specifications:

Location Maple Street, Peaks Island Ward 1 Within Fire Limits? No Dist. No. 90-8100

Owner's or Lessee's name and address Holland W. Myers, Peaks Island Telephone 1

Contractor's name and address E. H. Wallace Peaks Island Telephone 1

Architect's name and address _____

Proposed use of building Cottage No. families 2

Other buildings on same lot none

Description of Present Building to be Altered

Material Wood No. stories 2 Heat _____ Style of roof _____ Roofing _____

Last use Cottage No. families 1

General Description of New Work

To finish off second floor, beaver board for ceiling and breath tiles, no partitions.

Details of New Work

Size, front _____ depth _____ No. stories _____ Height average grade to highest point of roof _____

To be erected on solid or filled land? _____ earth or rock? _____

Material of foundation _____ Thickness, top _____ bottom _____

Material of underpinning _____ Height _____ Thickness _____

Kind of roof _____ Roof covering _____

No. of chimneys _____ Material of chimneys _____ of lining _____

Kind of heat _____ Type of fuel _____ Distance heater to chimney _____

If oil burner, name and model _____

Capacity and location of oil tanks _____

Is gas fitting involved? _____ Size of service _____

Corner posts _____ Sills _____ Girt or ledger board? _____ Size _____

Material columns under girders _____ Size _____ Max. on centers _____

Studs (outside walls and carrying partitions) 2x4-16" O. C. Girders 6x8 or larger. Bridging in every floor and the roof span over 8 feet. Sills and corner posts all one piece in cross section.

Joists and rafters: 1st floor _____ 2nd _____ 3rd _____ roof _____

On girders: 1st floor _____ 2nd _____ 3rd _____ roof _____

Maximum span: 1st floor _____ 2nd _____ 3rd _____ roof _____

If one story building with masonry walls, thickness of walls? _____ height? _____

If a Garage

No. cars now accommodated on same lot _____ to be accommodated _____

Total number commercial cars to be accommodated _____

Will some repairing be done other than minor repairs to cars habitually stored in the proposed building? _____

Miscellaneous

Will above require removal or disturbing of any shade tree on a public street? No

Plans filed a part of this application? No No. sheets _____

Estimated cost \$ 200. See \$ _____

Will there be in charge of the above work a person competent to see that the State and City requirements pertaining thereto are observed? Yes

Signature of owner Holland W. Myers

APPLICANT'S COPY

Ward 1 Permit No. 27/783

Location Side Maple St. Perth

Owner John and D. Myers

Date of permit Sept 1/27

Notif. closing-in

Inspu. closing-in

Final Notif.

Final Inspu.

Cert. of Occupancy issued

NOTES

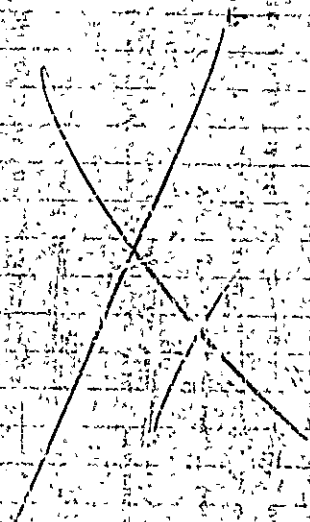

PLUMBING APPLICATION

Department of Human Services
Division of Health Engineering
(207) 289-3826

PROPERTY ADDRESS

Town Or Plantation: PEAKS ISL ME 04108

Street Subdivision Lot #: MAPLE ST LOT # 85-0-6

PROPERTY OWNERS NAME

Last: WILHOITE First: RIBERT

Applicant Name: JERRY V NUESLEIN

Mailing Address of Owner/Applicant (if Different): 210 CASCO BAY PLMB. BOX 103 PWS ISL ME

Owner/Applicant Statement

I certify that the information submitted is correct to the best of my knowledge and understand that any falsification is reason for the Local Plumbing Inspector to deny a Permit.

Signature of Owner/Applicant: _____ Date: 1-19-87

PORTLAND

Date of Permit Issued: 01-20-1987

PERMIT #: 2,137

TOWN COPY: Double Fee Charged

FEE: _____

L.P.I. #: _____

Local Plumbing Inspector Signature: [Signature]

Caution: Inspection Required

I have inspected the installation authorized above and found it to be in compliance with the Maine Plumbing Rules

Local Plumbing Inspector Signature: AA Date Approved: JUN 2 - 1987

PERMIT INFORMATION

<p>This Application is for</p> <p>1. <input checked="" type="checkbox"/> NEW PLUMBING</p> <p>2. <input type="checkbox"/> RELOCATED PLUMBING</p>	<p>Type Of Structure To Be Served:</p> <p>1. <input checked="" type="checkbox"/> SINGLE FAMILY DWELLING</p> <p>2. <input type="checkbox"/> MODULAR OR MOBILE HOME</p> <p>3. <input type="checkbox"/> MULTIPLE FAMILY DWELLING</p> <p>4. <input type="checkbox"/> OTHER - SPECIFY _____</p>	<p>Plumbing To Be Installed By:</p> <p>1. <input checked="" type="checkbox"/> MASTER PLUMBER</p> <p>2. <input type="checkbox"/> OIL BURNERMAN</p> <p>3. <input type="checkbox"/> MFG D. HOUSING DEALER/MECHANIC</p> <p>4. <input type="checkbox"/> PUBLIC UTILITY EMPLOYEE</p> <p>5. <input type="checkbox"/> PROPERTY OWNER</p> <p>LICENSE # <u>2069</u></p>
--	---	--

Number	Hook-Ups And Piping Relocation	Number	Column 2 Type of Fixture	Number	Column 1 Type of Fixture
	HOOK-UP: to public sewer in those cases where the connection is not regulated and inspected by the local Sanitary District.		Hosebibb / Sillcock	1	Bathtub (and Shower)
			Floor Drain	1	Shower (Separate)
			Urinal	1	Sink
	HOOK-UP: to an existing subsurface wastewater disposal system		Drinking Fountain	2	Wash Basin
			Indirect Waste	2	Water Closet (Toilet)
			Water Treatment Softener, Filter	1	Clothes Washer
	PIPING RELOCATION: of sanitary lines, drains, and piping without new fixtures		Grease/Oil Separator		Dish Washer
			Dental Cuspidor		Garbage Disposal
			Bidet		Laundry Tub
	Hook-Ups (Subtotal)		Other: _____	1	Water Heater
\$	Hook-Up Fee		Fixtures (Subtotal) Column 2	8	Fixtures (Subtotal) Column 1
				8	Fixtures (Subtotal) Column 2
				8	Total Fixtures
				\$ 24.	
				\$ 24.	

SEE PERMIT FEE SCHEDULE FOR CALCULATING FEE

APPLICATION FOR PERMIT

PERMIT ISSUED

B.O.C.A. USE GROUP

B.O.C.A. TYPE OF CONSTRUCTION 001500

OCT 17 1986

ZONING LOCATION R-2 PORTLAND, MAINE

City of Portland

To the CHIEF OF BUILDING & INSPECTION SERVICES, PORTLAND MAINE

The undersigned hereby applies for a permit to erect, alter, repair, demolish, move or install the following building, structure, equipment or change use in accordance with the Laws of the State of Maine, the Portland B.O.C.A. Building Code and Zoning Ordinance of the City of Portland with plans and specifications, if any, submitted herewith and the following specifications:

LOCATION 85-0-6 Maple Street, Peaks Island Fire District #1 [] #2 []
1. Owner's name and address Robert W. Wilhoite, M.D., 45 Eastern Portland, ME
7 Lessee's name and address Telephone 879-3285 04101
3. Contractor's name and address McTigue Construction Co., Robert M. Telephone 766-2676
Robert McTeague, Jr., Brackett Ave., P.I.

Proposed use of building addition for family room No. of sheets
Last use No. families 1
Material No. stories Heat Style of roof Roofing
Other buildings on same lot
Estimated contractual cost \$ 50,000

FIELD INSPECTOR - Mr. @ 775-5451
Appeal Fees \$
Base Fee
Late Fee
TOTAL \$ 270.00

To construct 14' x 29' addition for family room. Also, replacing existing windows in house with new, as per plan.

Stamp of Special Conditions

ISSUE PERMIT TO #1

NOTE TO APPLICANT: Separate permits are required by the installers and subcontractors of heating, plumbing, electrical and mechanicals

DETAILS OF NEW WORK

Is any plumbing involved in this work? yes Is any electrical work involved in this work? yes
Is connection to be made to public sewer? If not, what is proposed for sewage?
Has septic tank notice been sent? Form notice sent?
Height average grade to top of plate Height average grade to highest point of roof
Size, front depth No. stories solid or filled land? earth or rock?
Material of foundation Thickness, top bottom cellar
Kind of roof Rise per foot Roof covering
No. of chimneys Material of chimneys of lining Kind of heat fuel
Framing Lumber - Kind Dressed or full size? Corner posts Sills
Size Girder Columns under girders Size Max. on centers
Studs (outside walls and carrying partitions) 2x4-16" O. C. Bridging in every floor and flat roof span over 8 feet.
Joists and rafters: 1st floor 2nd 3rd roof
On centers: 1st floor 2nd 3rd roof
Maximum span: 1st floor 2nd 3rd roof
If one story building with masonry walls, thickness of walls? height?

IF A GARAGE

No. cars now accommodated on same lot, to be accommodated number commercial cars to be accommodated
Will automobile repairing be done other than minor repairs to cars habitually stored in the proposed building?

APPROVALS BY:

BUILDING INSPECTION - PLAN EXAMINER DATE
ZONING: D.R. 217 T.C. 15/1986
BUILDING CODE:
Fire Dept.:
Health Dept.:
Others:

MISCELLANEOUS

Will work require disturbing of any tree on a public street? no
Will there be in charge of the above work a person competent to see that the State and City requirements pertaining thereto are observed? YES

Signature of Applicant Robert W. Wilhoite M.D. Phone #
Type Name of above Robert W. Wilhoite, M.D. 1 [x] 2 [] 3 [] 4 []
Other and Address

FIELD INSPECTOR'S COPY

APPLICANT'S COPY

OFFICE FILE COPY

12 Mr. Addato

NOIS

5-11-87 - all work done accord. to plans and permit OK. Coonities in progress. *OK*
 6-3-87 - w. P/OK *OK*
 7-1-87 - Complete *all OK*

Alteration

Garage

Dwelling

Approved

Date of permit

Owner

Location

Permit No

1510
 85-6-6
 10-16-86
 17-86
Richard M. [unclear]
W. [unclear]

[Large section of the page is crossed out with a large X]

[Faint handwritten notes at the bottom of the page]

85-06
Maple st.

Application for Building Permit:

Robert W. Willette K.D.
45 Eustace Promenade
Portland, Maine 04101

Location - Maple Street - Peaks Island, Maine Tel. 879-3285

Contractor - McTeague Construction Co.

Robert McTeague Jr.

Bracelett Ave. Peaks Island, Maine

Tel. 766-2676

This project Proposal includes the following:

- ① Add to existing House a single addition 14' x 29' which will be a Family Room - Kitchen.
 - A. Foundation - 10" Sauna Tubes = 4" x 6" timbers
 - B. Root joists - 2 x 12"
 - C. Floor joists - 2 x 10"
 - D. Headers 2 x 10
 - E. 6' wide French Door (Swing set) #1
 - F. 4' thermo pane panels on each side #...
 - G. Two sets of double hung windows #3
 - H. Mud room with exterior door #
 - I. One set double hung windows #

RECEIVED

OCT 16 1986

DEPT OF BUILDING INSPECTIONS
CITY OF PORTLAND

② Living Room

- A. Install 6' wide French Doors #6
- B. 2' wide thermo pane windows on each side #7

③ Bedroom

- A. Install 6' wide French Doors #8

85-0-6
7/14/68

- ④ Install Foyer Stairs to Second Floor. #9
Install New exterior door - front entrance way #10

- ⑤ Dining Room
A. Install new bay window #11

- ⑥ 1st Bath Room
A. Install new tub (no shower) commode & sink #12
B. Replace existing window with new double hung. #13

- ⑦ Laundry Room
A. Install new door - Kitchen to Laundry Room. #14

- ⑧ 2nd Floor Bath
A. Install new shower stall, commode & sink.

- ⑨ Install the interior of first floor.

- ⑩ Reside exterior of the house.

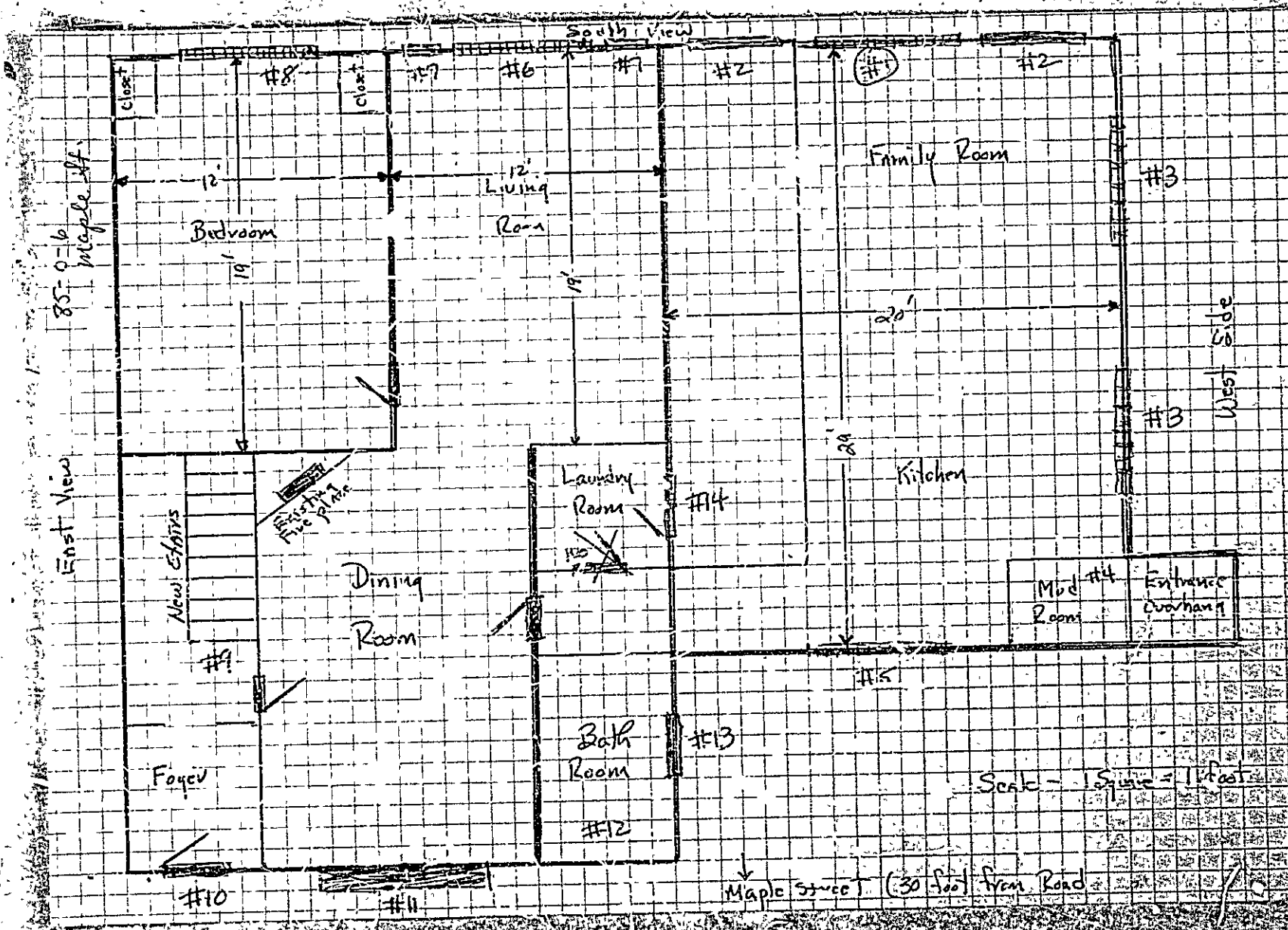

Scale - 1 Square = 1 Foot

Maple Street (30 feet from Road)

85-0-6 Maple St.

South Side (Water side)

Second Floor

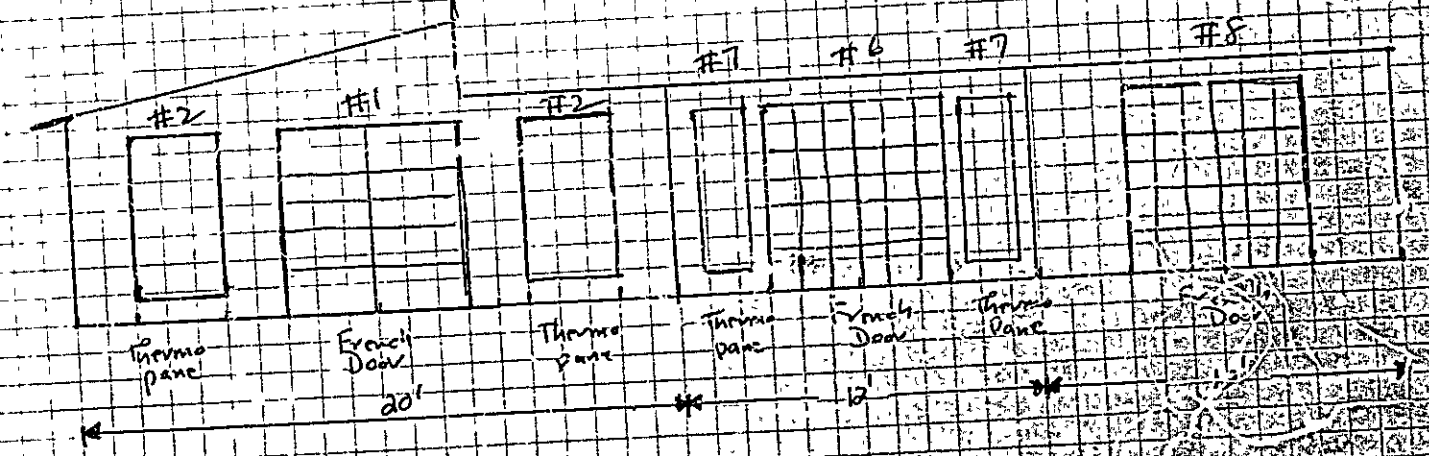

85-0-6
Maple St.

New Addition

West Side

Double Hung
Windows

Double Hung
Windows

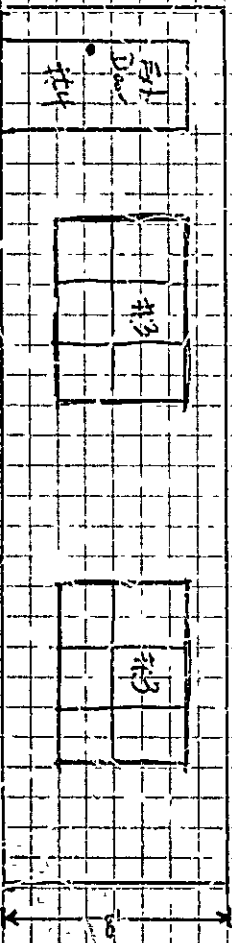

North Side - Front of House

on 85-0-6

Maple Street

30' plus set back from Road

75' side lot to West side
lot line →

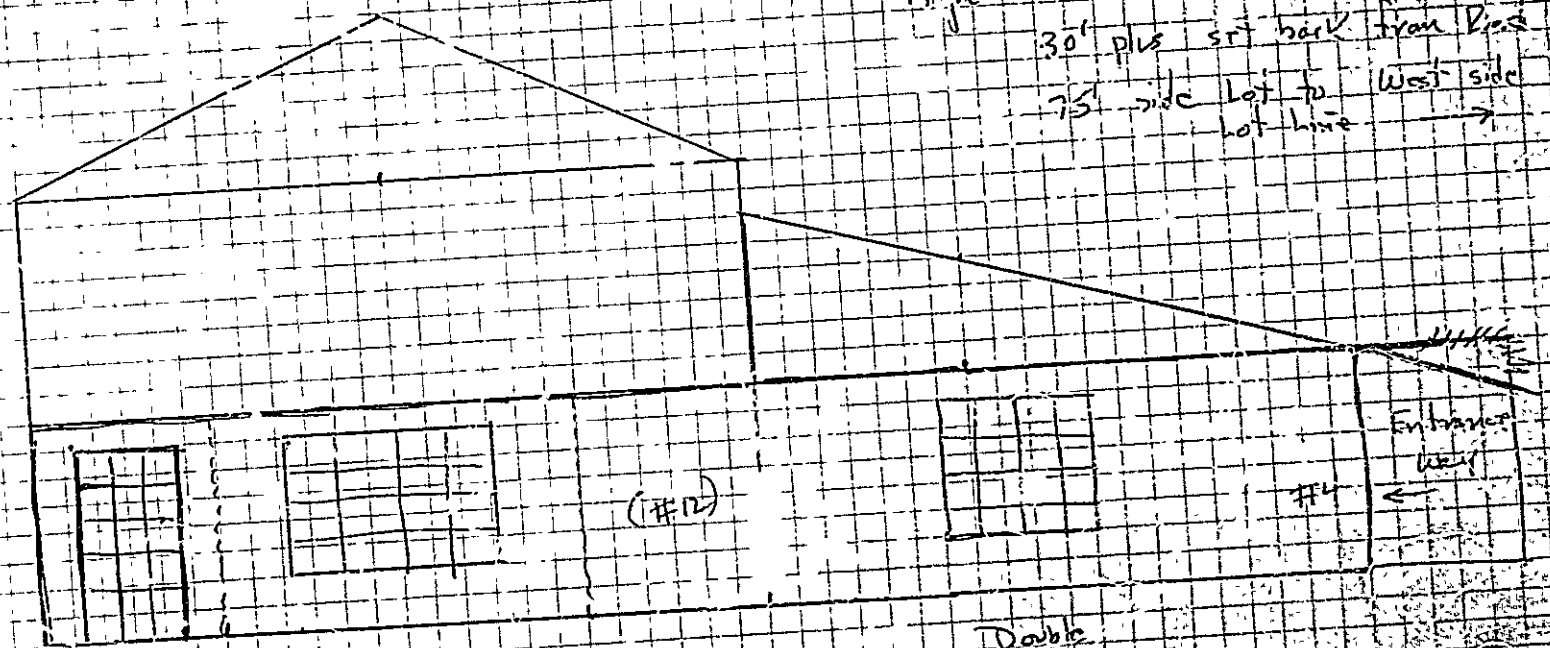

Entrance Door #10

Bay Window #11

(#12)

Double living window #5

#4

Entrance porch

Maple Street

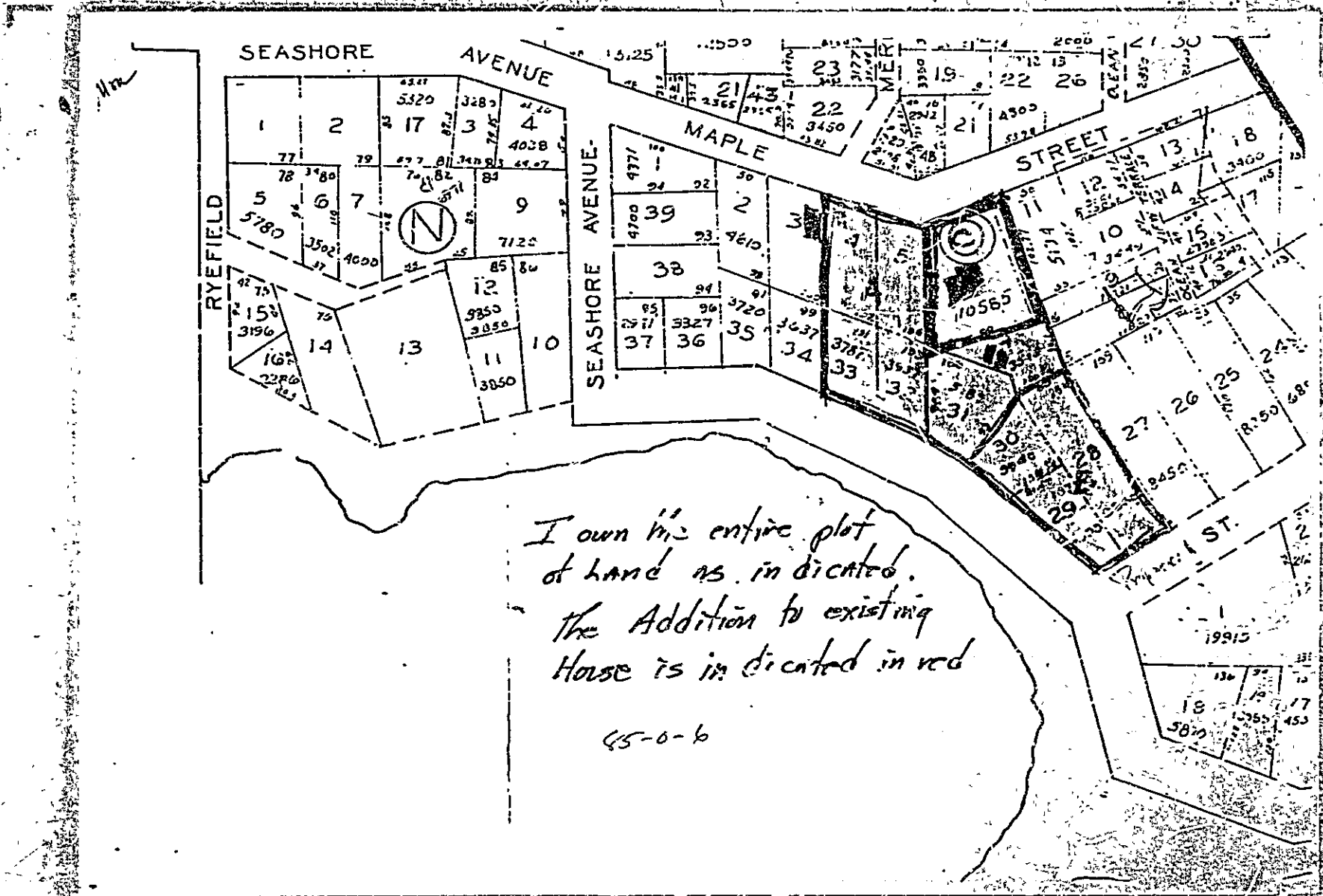

REFER TO MAP OF LOT
TO CHECK OF B.L.L. INTEREST
TO ALTER AND REVISE
STRUCTURE

CITY OF PORTLAND, MAINE

DUPLICATE REAL ESTATE TAX BILL

FISCAL YEAR JULY 1 1986 - JUNE 30 1987

0/15/86

TAX RATES

13.31 63 47

13.77 22.10

ACCOUNT NO Robert Deloyes
107520 Wilhoite
Monstee's Drive W
c/o Joyce & Paine
100 Maple Hill Rd
12218 Simplicity Co 06070
ST-0-f
Maple St
CASH Peaks Island 10580
CHECK

NO 6570
BUILDINGS 21580
TOTAL VALUE 28150
EXEMPTION
TAXABLE VALUE 28150
TOTAL TAX 783.27

DUE SEPT 5, 1986 DUE MARCH 1, 1987 PAID TO DATE INTEREST

396.64

396.63

396.64

85-0-1
Maple
Street

Tax info for parcel
that house is located on!

RECEIVED

OCT 16 1986

DEPT OF BUILDING INSPECTIONS
CITY OF PORTLAND



APPLICATION FOR PERMIT
DEPARTMENT OF BUILDING INSPECTIONS SERVICES
ELECTRICAL INSTALLATIONS

Date December 31 19 86
 Receipt and Permit number D. 098589

To the CHIEF ELECTRICAL INSPECTOR, Portland, Maine:

The undersigned hereby applies for a permit to make electrical installations in accordance with the laws of Maine, the Portland Electrical Ordinance, the National Electrical Code and the following specifications:

LOCATION OF WORK: 85 0 6 Maple Street Peaks Isl.
 OWNER'S NAME: Robert W. Willhoite ADDRESS: 45 Eastern Promenade

	FEES
OUTLETS:	
Receptacles <u>1-30</u> Switches _____ Plugmold _____ ft. TOTAL <u>1-30</u>	3.00
FIXTURES: (number of)	
Incandescent _____ Fluorescent _____ (not strip) TOTAL	
Strip Fluorescent _____ ft.	
SERVICES:	
Overhead <input checked="" type="checkbox"/> Underground _____ Temporary _____ TOTAL amperes <u>100</u> ..	3.00
METERS: (number of) <u>1</u>50
MOTORS: (number of)	
Fractional _____	
1 HP or over: _____	
RESIDENTIAL HEATING:	
Oil or Gas (number of units) _____	
Electric (number of rooms) _____	
COMMERCIAL OR INDUSTRIAL HEATING:	
Oil or Gas (by a main boiler) _____	
Oil or Gas (by separate units) _____	
Electric. Under 20 kws _____ Over 20 kws _____	
APPLIANCES: (number of)	
Ranges <u>1</u>	
Cook Tops _____	
Wall Ovens _____	
Dryers <u>1</u>	
Fans _____	
Water Heaters <u>1</u>	
Disposals <u>1</u>	
Dishwashers <u>1</u>	
Compactors _____	
Others (denote) _____	
TOTAL <u>5</u>	7.50
MISCELLANEOUS: (number of)	
Branch Panels _____	
Transformers _____	
Air Conditioners Central Unit _____	
Separate Units (windows) _____	
Signs 20 sq. ft. and under _____	
Over 20 sq. ft. _____	
Swimming Pools Above Ground _____	
In Ground _____	
Fire/Burglar Alarms Residential _____	
Commercial _____	
Heavy Duty Outlets, 220 Volt (such as welders) 30 amps and under _____	
over 30 amps _____	
Circus, Fairs, etc. _____	
Alterations to wires _____	
Repairs after fire _____	
Emergency Lights, battery _____	
Emergency Generators _____	

FOR ADDITIONAL WORK NOT ON ORIGINAL PERMIT DOUBLE FEE DUE:
 FOR REMOVAL OF A "STOP ORDER" (304-16.b)
 INSTALLATION FEE DUE: _____
 TOTAL AMOUNT DUE: 14.00

INSPECTION
 Will be ready on _____, 19 ____; or Will Call
 CONTRACTOR'S NAME: William Flynn
 ADDRESS: Peaks Isl.
 TEL: 766-2780
 MASTER LICENSE NO.: 4548 SIGNATURE OF CONTRACTOR: William Flynn
 LIMITED LICENSE NO.: _____

ELECTRICAL INSTALLATIONS

Permit Number 09859

Location 8506 Maple St

Owner Robert W. Caldwell

Date of Permit 12/31/86

Final Inspection

By Inspector [Signature]

Permit Application Register Page No. 134

INSPECTIONS: Service 200 Amp by Russ

Service called in 2/17/87

Closing-in 5/11/87 by Russ

PROGRESS INSPECTIONS:

- 2/17/87
5/11/87
7/1/87
/ /
/ /
/ /
/ /

Table with columns: DATE, REMARKS. Multiple empty rows for recording inspection details.