

FIRST PROPOSED ST., PEAKS

85-K-5

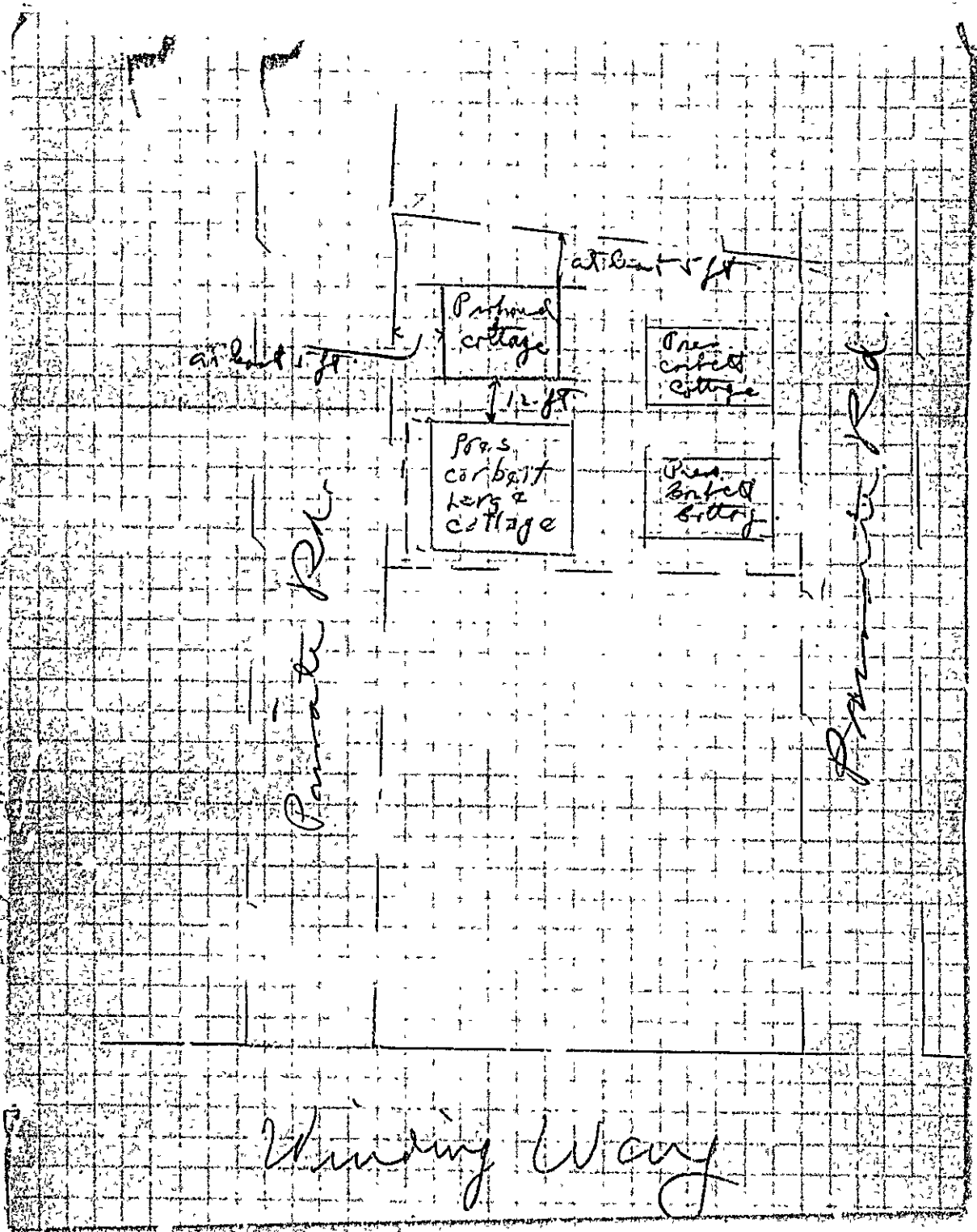

about 1 ft

about 1 ft

Patched  
cottage

Pres.  
cottage

12 ft

Pres.  
cottage  
here &  
cottage

Pres.  
cottage

Private Rd

Private Rd

Winding Way

STATEMENT ACCOMPANYING APPLICATION FOR BUILDING PERMIT

for cottage

at Winding Way, Penka Island (Lot 158 Date 8/1/30  
plan of H.V. Brackett Est.

1. In whose name is the title of the property now recorded? Patrick Corbett
2. Are the boundaries of the property in the vicinity of the proposed work shown clearly on the ground, and how?
3. Is the outline of the proposed work now staked out upon the ground?  yes  If not, will you notify the Inspection Office when the work is staked out and before any of the work is commenced?
4. What is to be maximum projection or overhang of eaves or drip? 6"
5. Do you assume full responsibility for the correctness of the location plan or statement of location filed with this application, and does it show the complete outline of the proposed work on the ground, including bay windows, porches and other projections?  yes
6. Do you assume full responsibility for the correctness of all statements in the application concerning the sizes, design and use of the proposed building?  yes
7. Do you understand that in case changes are proposed in the location of the work or in any of the details specified in the application that a revised plan and application must be submitted to this office before the changes are made?  yes

MP1423

Patrick Corbett

M. J. Quinn, Jr. T. J. Quinn

black cove

ocean front

15 ft  
ho.  
ho.  
ho.

16 feet long

19 feet

15 ft

9 feet  
gro  
ho  
ho

14 ft  
14 ft  
14 ft

Winding way

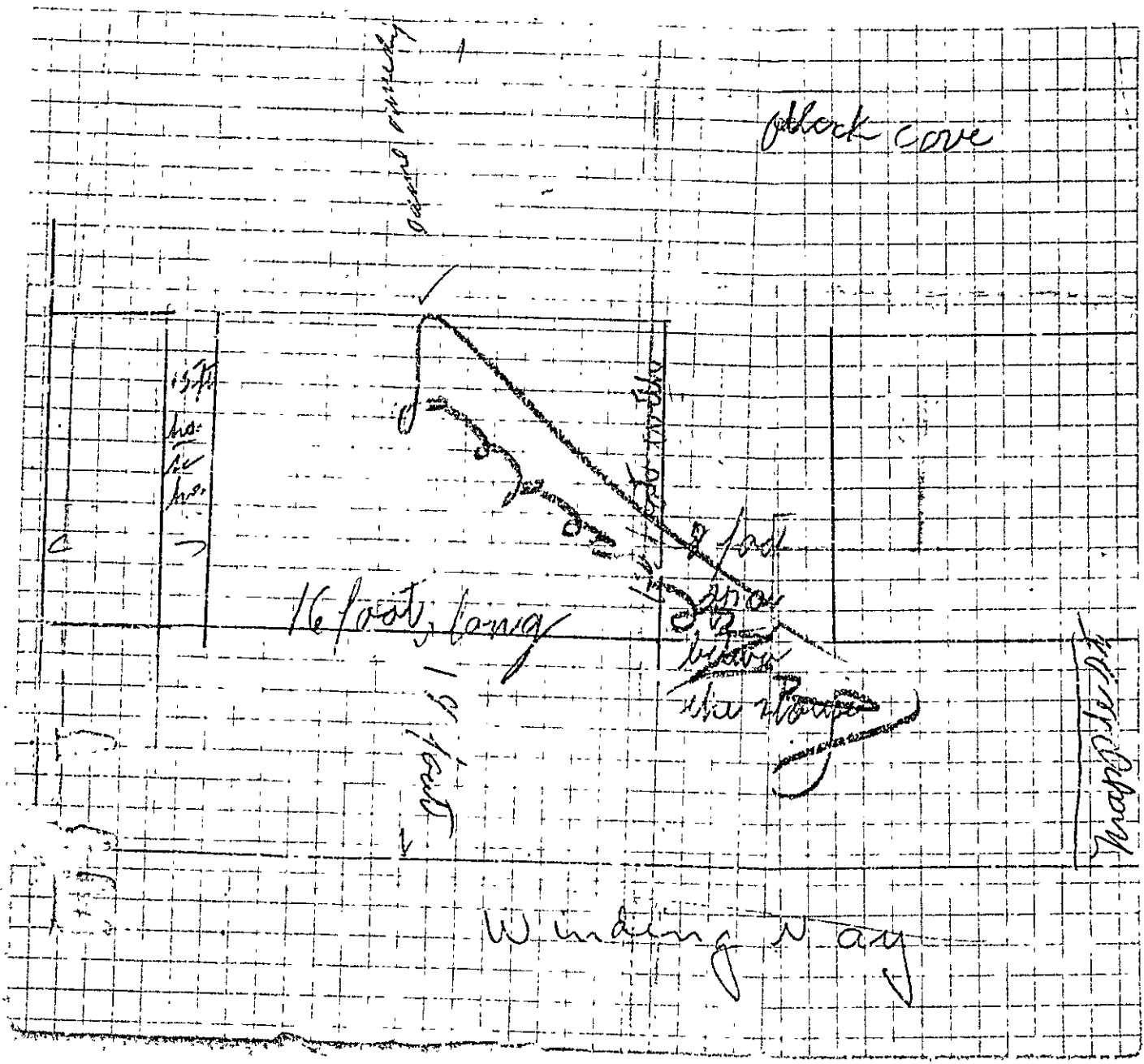



(A) APARTMENT  
APPLICATION FOR PERMIT

HOUSE ZONING DISTRICT  
Permit No. 1234  
ISSUED  
2021  
8-1830

Class of Building or Type of Structure: Two 12 x 16'  
Portland, Maine, Dist 1, 1930

To the INSPECTOR OF BUILDINGS, PORTLAND, ME.

The undersigned hereby applies for a permit to erect ~~also install~~ the following building structure equipment in accordance with the Laws of the State of Maine, the Building Code of the City of Portland, plans and specifications, if any, submitted herewith and the following specifications:

Location: Winding Way, Peaks Island Ward 1 Within Fire Limits? no Dist. No. \_\_\_\_\_

Lot: 168 Plan of H.N. Brackett Estate Telephone: no

Owner's name and address: Patrick W. Corbett, 15 Pleasant St. Telephone: \_\_\_\_\_

Contractor's name and address: Owner Telephone: \_\_\_\_\_

Architect's name and address: \_\_\_\_\_ Telephone: \_\_\_\_\_

Proposed use of building: Cottage No. families: \_\_\_\_\_

Other buildings on same lot: Cottage (3)

Plans filed as part of this application? yes No. of sheets: 1 Fee \$: .56

Estimated cost \$: 70.

Description of Present Building to be Altered

Material: \_\_\_\_\_ No. stories: \_\_\_\_\_ Heat: \_\_\_\_\_ Style of roof: \_\_\_\_\_ Roofing: \_\_\_\_\_

Last use: \_\_\_\_\_ No. families: \_\_\_\_\_

General Description of New Work

To erect frame building 12 x 16'

It is understood that this permit does not include installation of heating apparatus which is to be taken out separately by and in the name of the heating contractor.

Details of New Work

Size, front 16' depth 12' No. stories 1 Height average grade to top of plate \_\_\_\_\_  
Height average grade to highest point of roof: 16'

To be erected on solid or filled land? solid earth or rock? earth and ledge

Material of foundation cedar posts Thickness, top \_\_\_\_\_ bottom \_\_\_\_\_

Material of underpinning \_\_\_\_\_ Height \_\_\_\_\_ Thickness \_\_\_\_\_

Kind of Roof pitch (all outside) Rise per foot 11" Roof covering Asphalt shingles Class C Und. Lab.

No. of chimneys one Material of chimneys brick of lining tile

Kind of heat stove Type of fuel \_\_\_\_\_ Is gas fitting involved? \_\_\_\_\_

Corner posts 4x6 Sills 4x6 Girt or ledger board? none Size \_\_\_\_\_

Material columns under girders cedar posts Size \_\_\_\_\_ Max. on centers \_\_\_\_\_

Studs (outside walls and carrying partitions) 2x4-16" O.C. Girders 6x8 or larger Bridging in every floor and flat roof span over 8 feet. Sills and corner posts all one piece in cross section.

Joists and rafters: 1st floor 2x6, 2nd \_\_\_\_\_, 3rd \_\_\_\_\_, roof 2x

On centers: 1st floor 18", 2nd \_\_\_\_\_, 3rd \_\_\_\_\_, roof 2'

Maximum span: 1st floor 12' 6", 2nd \_\_\_\_\_, 3rd \_\_\_\_\_, roof \_\_\_\_\_

If one story building with masonry walls, thickness of walls? \_\_\_\_\_ height? \_\_\_\_\_

If a Garage

No. cars now accommodated on same lot \_\_\_\_\_, to be accommodated \_\_\_\_\_

Total number commercial cars to be accommodated \_\_\_\_\_

Will automobile repairing be done other than minor repairs to cars habitually stored in the proposed building? \_\_\_\_\_

Miscellaneous

Will above work require removal or disturbing of any shade tree on a public street? no

Will there be in charge of the above work a person competent to see that the State and City requirements pertaining thereto are observed? Yes

Signature of owner: Patrick Corbett

INSPECTION COPY

88

Permit No. 30/1621

Location Hyderabad, Orissa

Patrick H. Corbett

Permit 8/6/30

Inspr. closing-in

Final Notif.

Final Inspn.

Cert. of Occupancy issued

NOTES

8/1/30 - Mr. Corbett  
carpenter in the a.m.  
We came to agree-  
ment on Friday. With  
them new cottage  
must be at least  
12 ft. from present  
one and that it looked  
as though there was  
not enough footage.  
They are to investigate  
re footage and let  
me know. my d.  
8/10/30 kindly for checking

New stabling  
out OK

8/6/30 - new location  
for stabling  
OK

9/20/30 - Cottage not to  
be built - A.J.S.