

MAPLE STREET, TEXAS TOWN

95-J-27-31

PERMIT TO INSTALL PLUMBING **85-5-27**
 Address **Maple Street, Peaks Island** PERMIT NUMBER **3204**

Date Issued **8-3-73**
 Portland Plumbing Inspector
 By **ERNOLD R GOODWIN**

Installation For	1 fam.
Owner of Bldg	William Hoadley
Owner Address	same
Plumber	Edward L. Casey
NEW REPL	Peaks Island
Date	8-3-73
NO	8-3-73
FEES	
SINKS	
LABORATORIES	
TOILETS	
BATH TUBS	
SHOWERS	
DRAINS	
FLOOR SURFACE	
HOT WATER TANKS	
CALLESS WATER HEATERS	
STORAGE DISPOSALS	
P.C. TANKS	
HOUSE SEWERS	1
ROOF LEADINGS	field
AUTOMATIC WASHERS	
DISHWASHERS	
OTHER	
TOTAL	1 2.00

App. First Insp.
 Date
 By
 App. Final Insp.
 Date
 By
 Type of Bldg.
 Commercial
 Residential
 Single
 Multi Family
 New Construction
 Remodeling

Building and Inspection Services Dept.: Plumbing Inspection

CITY OF PORTLAND, MAINE

Application for Permit to Install Wires

Permit No. 58762

Issued

Portland, Maine, 1977

To the City Electrician, Portland, Maine:

The undersigned hereby applies for a permit to install wires for the purpose of conducting electric current, in accordance with the laws of Maine and the Electrical Ordinance of the City of Portland, and the following specifications:

(This form must be completely filled out — Minimum Fee, \$1.00) — 85-5-27

Owner's Name and Address William Borah's Club Tel. 3-4611

Contractor's Name and Address Ed Jones Tel. 3-4611

Location 12th Street Use of Building Emergency

Number of Families 1 Apartments 0 Stores 0 Number of Stories 0

Description of Wiring: New Work Additions Alterations

Pipe Cable Metal Molding BX Cable Plug Molding (No. of feet) 0

No. Light Outlets 0 Plugs 0 Light Circuits 0 Plug Circuits 0

FIXTURES: No. Fluor. or Strip Lighting (No. feet) 0

SERVICE: Pipe Cable Underground No. of Wires 0 Size 0

METERS: Relocated 0 Added 0 Total No. Meters 0

MOTORS: Number 0 Phase 0 H. P. 0 Amps 0 Volts 0 Starter 0

HEATING UNITS: Domestic (Oil) 0 No. Motors 0 Phase 0 H.P. 0

Commercial (Oil) 0 No. Motors 0 Phase 0 H.P. 0

Electric Heat (No. of Rooms) 0

APPLIANCES: No. Ranges 0 Watts 0 Brand Feeds (Size and No.) 0

Water Elec. Heaters 1 Watts 4500

Miscellaneous 0 Watts 0 Extra Cabinets or Panels 0

Transformers 0 Air Conditioners (No. Units) 0 Signs (No. Units) 0

Will commence Jan 10 1977 Ready to cover in 19 Inspection 1977

Amount of fee \$ 1.50 Signed Ed Jones

DO NOT WRITE BELOW THIS LINE

SERVICE <input checked="" type="checkbox"/>		METER		GROUND <input checked="" type="checkbox"/>	
VISITS: 1	2	3	4	5	6
7	8	9	10	11	12

REMARKS: INSPECTED BY John H. [Signature]
(OVER)

Peaks
LOCATION Maple ST.
INSPECTION DATE 7/31/72
WORK COMPLETED 7/31/72
TOTAL NO. INSPECTIONS 1
REMARKS:

FEEES FOR WIRING PERMITS EFFECTIVE JULY 31, 1968

WIRING

1 to 50 Outlets
51 to 60 Outlets
Over 60 Outlets, each Outlet
(Each twelve feet or fraction thereof of fluorescent lighting or
any type of plug molding will be classed as one outlet).
SERVICES
Single Phase
Three Phase

\$ 2.00

3.00

.05

MOTORS

Not exceeding 50 H.P.
Over 50 H.P.

2.00

4.00

HEATING UNITS

Domestic (Oil)
Commercial (Oil)
Electric Heat (Each Room)

3.00

4.00

APPLIANCES

Ranges, Cooking Tops, Ovens, Water Heaters, Disposals, Built-in
Dishwashers, Dryers, and any permanent built-in appliance — each
unit

2.00

4.00

.75

MISCELLANEOUS

Temporary



APPLICATION FOR PERMIT

PERMIT ISSUED

FEB. 9 1950

CITY OF PORTLAND

B.C.
Class of Building or Type of Structure Third Class

PORTLAND, MAINE, February 9, 1950

To the INSPECTOR OF BUILDINGS, Portland, Me.

The undersigned hereby applies for a permit to repair or renew roof covering of the following described building in accordance with the laws of Maine, the Building Code of the City of Portland, and the following specifications:

Location Maple St. Seaside Avenue, Peaks Island 85-J-27

Owner's name and address Effie Whiddon, Maple Street, Peaks Island Telephone _____

Contractor's name and address Roland Hoar, Island Avenue, Peaks Island Telephone _____

Use of building—Present Cottage Proposed Cottage

No. Stories 1 Style of roof Pitch Type of present roof covering Roll roofing

Type and Grade of roofing to be used Asphalt Class C Und. Lab. No. plies _____

GENERAL DESCRIPTION OF NEW WORK

To cover whole of main roof.

Effie Whiddon

Signature of Owner By: Roland L. Hoar

Fee \$ 50

INSPECTION COPY



APARTMENT HOUSE ZONE
APPLICATION FOR PERMIT

Permit No. _____

Class of Building or Type of Structure Third Class

PERMIT ISSUED

To the INSPECTOR OF BUILDINGS, PORTLAND, ME.

Portland, Maine, October 8, 1933

OC. 8 1933

The undersigned hereby applies for a permit to ~~erect~~ ~~alter~~ ~~install~~ the following building structure ~~equipment~~, in accordance with the Laws of the State of Maine, the Building Code of the City of Portland, plans and specifications, if any, submitted herewith and the following specifications:

Location: Winding Way, Peaks Island Within Fire Limits? no Dist. No. _____

Owner's or Lessee's name and address: Mrs. William Cotton, Peaks Island Telephone _____

Contractor's name and address: Geo. A. Keating, Willow St., Peaks Telephone _____

Architect _____ Plans filed no No. of sheets _____

Proposed use of building: dwelling house No. families 1

Other buildings on same lot _____

Estimated cost \$ 25 Fee \$ 25

Description of Present Building to be Altered

Material wood No. stories 1 1/2 Heat _____ Style of roof _____ Roofing _____

Last use: dwelling house No. families 1

General Description of New Work

To top out brick chimney from attic floor up

It is understood that this permit does not include installation of heating apparatus which is to be taken out separately by and in the name of the heating contractor.

Details of New Work

Size, front _____ depth _____ No. stories _____ Height average grade to top of plate _____
Height average grade to highest point of roof _____

To be erected on solid or filled land? _____ earth or rock? _____

Material of foundation _____ Thickness, top _____ bottom _____ cellar _____

Material of underpinning _____ Height _____ Thickness _____

Kind of Roof _____ Rise per foot _____ Roof covering _____

No. of chimneys: 1 Material of chimneys: brick of lining: existing chimney has no lining

Kind of heat _____ Type of fuel _____ Is gas fitting involved? _____

Framing Lumber—Kind _____ Dressed or Full Size? _____

Corner posts _____ Sills _____ Girt or ledger board? _____ Size _____

Material columns under girders _____ Size _____ Max. on centers _____

Studs (outside walls and carrying partitions) 2x4-16" O. C. Girders 6x8 or larger Bridging in every floor and flat roof span over 8 feet. Sills and corner posts all one piece in cross section.

Joists and rafters: 1st floor _____, 2nd _____, 3rd _____, roof _____

On centers: 1st floor _____, 2nd _____, 3rd _____, roof _____

Maximum span: 1st floor _____, 2nd _____, 3rd _____, roof _____

If one story building with masonry walls, thickness of walls? _____ height? _____

If a Garage

No. cars now accommodated on same lot _____ to be accommodated _____

Total number commercial cars to be accommodated _____

Will automobile repairing be done other than minor repairs to cars habitually stored in the proposed building? _____

Miscellaneous

Will above work require removal or disturbing of any shade tree on a public street? no

Will there be in charge of the above work a person competent to see that the State and City requirements pertaining thereto are observed? yes

Mrs. William Cotton

Signature of owner

by

Geo. A. Keating

INSPECTION COPY

2035 CC

STATEMENT ACCOMPANYING APPLICATION FOR BUILDING PERMIT

for addition to building ---
at Off. Maple Street, Peaks Island

Date 5/28/36

1. In whose name is the title of the property now recorded? *W.A. Patton*
2. Are the boundaries of the property in the vicinity of the proposed work shown clearly on the ground, and how? *In stakes*
3. Is the outline of the proposed work now staked out upon the ground? *No*, If not, will you notify the Inspection Office when the work is staked out and before any of the work is commenced?
4. What is to be maximum projection or overhang of eaves or drip? *7 or 8 inches*
5. Do you assume full responsibility for the correctness of the location plan or statement of location filed with this application, and does it show the complete outline of the proposed work on the ground, including bay windows, porches and other projections? *Yes*
6. Do you assume full responsibility for the correctness of all statements in the application concerning the sizes, design and use of the proposed building? *Yes*
7. Do you understand that in case changes are proposed in the location of the work or in any of the details specified in the application that a revised plan and application must be submitted to this office before the changes are made? *Yes*

W.A. Patton

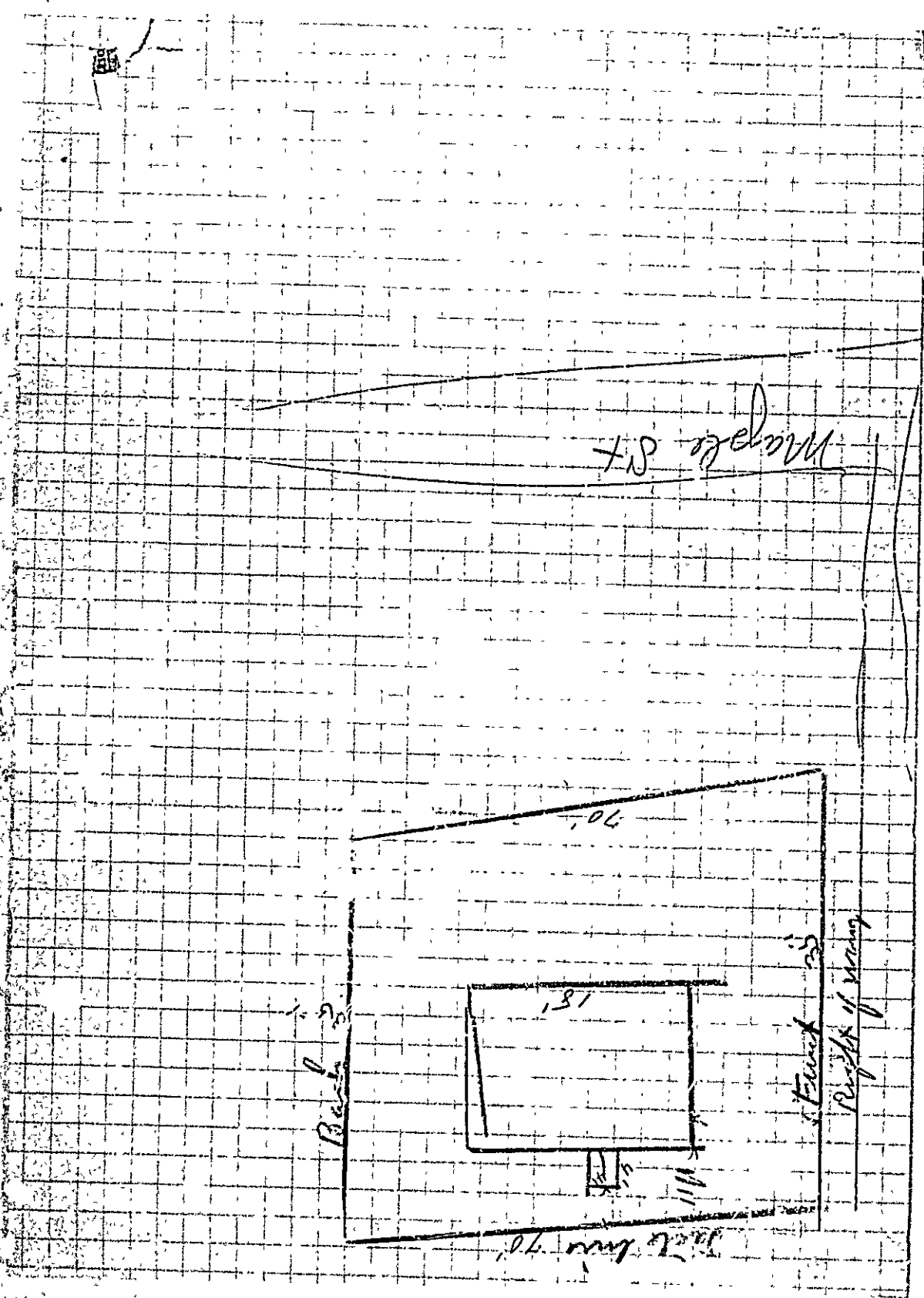



APPLICATION FOR PERMIT

Class of Building (Type of Structure) Third Class

Portland, Maine, May 28, 1930

PERMIT ISSUED
1049
MAY 28 1930

To the INSPECTOR OF BUILDINGS, PORTLAND, ME.

The undersigned hereby applies for a permit to ~~erect~~ alter ~~install~~ the following building structure equipment in accordance with the Laws of the State of Maine, the Building Code of the City of Portland, plans and specifications, if any, submitted herewith and the following specifications:

Location Off Maple Street, Peaks Island Ward 1 Within Fire Limits? no Dist. No. _____
Owner's or Lessee's name and address: W. A. Cotton, Peaks Island Telephone _____
Contractor's name and address: Owner Telephone _____
Architect's name and address: _____
Proposed use of building: Camp No. families _____
Other buildings on same lot: _____

Description of Present Building to be Altered

Material wood Sies 1 Heat _____ Style of roof _____ Roofing _____
Last use Camp No. families _____

General Description of New Work

To move small structure 4' x 4' from adjacent property and attach to side of building, as shown on plan
(to be used as toilet, existing window for ventilation)

Details of New Work

Size, front _____ depth _____ No. stories _____ Height average grade to highest point of roof _____
To be erected on solid or filled land? _____ earth or rock? _____
Material of foundation: concrete Thickness, top _____ bottom _____
Material of underpinning _____ Height _____ Thickness _____
Kind of roof _____ Roof covering _____
No of chimneys _____ Material of chimneys _____ of lining _____
Kind of heat _____ Type of fuel _____ Distance, heater to chimney _____
If oil burner, name and model _____
Capacity and location of oil tanks _____
Is gas fitting involved? _____ Size of service _____
Corner posts _____ Sills _____ Girt or ledger board? _____ Size _____
Material columns under girders _____ Size _____ Max. on centers _____
Studs (outside walls and carrying partitions) 2x4-16" O.C. Girders 6x8 or larger. Bridging in every floor and flat roof span over 3 feet. Sills and corner posts all one piece in cross section.
Joists and rafters: 1st floor _____, 2nd _____, 3rd _____, roof _____
On centers: 1st floor _____, 2nd _____, 3rd _____, roof _____
Maximum span: 1st floor _____, 2nd _____, 3rd _____, roof _____
If one story building with masonry walls, thickness of walls? _____ height? _____

If a Garage

No. cars to be accommodated on same lot _____, to be accommodated _____
Total number commercial cars to be accommodated _____
Will automobile repairing be done other than minor repairs to cars habitually stored in the proposed building? _____

Miscellaneous

Will above work require removal or disturbing of any shade tree on a public street no
Plans filed as part of this application? yes No. sheets _____
Estimated cost \$ 25 Fee \$ 25

Will there be in charge of the above work a person competent to see that the State and City requirements pertaining thereto are observed? Yes

Signature of owner: W. A. Cotton

INSPECTION COPY

3004A

Ward 1 Permit No. 3011049

Off. Inspector, Peaks

Owner: A. C. Lott

Permit 6/28/30

Notif. closing-in

Inspn. Closing-in

Final Notif.

Final Inspn.

Cert. of Occupancy issued

NOTES

85
29
6/12/30 - Addition
to structure but not
yet set up again
9/2/30 - Work above
done again



(A) APARTMENT HOUSE PERMIT

PERMIT No. 2160

APPLICATION FOR PERMIT

OCT 12 1928

Class of Building or Type of Structure Third Class

Portland, Maine, October 12, 1928

To the INSPECTOR OF BUILDINGS, PORTLAND, ME.

The undersigned hereby applies for a permit to erect alter or modify the following building structure equipment in accordance with the Laws of the State of Maine, the Building Code of the City of Portland, and specifications, if any, submitted herewith and the following specifications:

Location Maple Road, Peaks Island Ward 3 Within Fire Limits? No Dist. No.

Owner's or lessee's name and address William A. Cotton, Peaks Island Telephone

Contractor's name and address Geo. F. Sears, 25 Cottage St. Portland Telephone 4537

Architect's name and address

Proposed use of building Dwelling house No. families

Other buildings on same lot none

Description of Present Building to be Altered

Material Wood No. stories 1 Heat Style of roof Roofing

Last use Dwelling house No. families 1

General Description of New Work

To enlarge

To glass in front piazza of dwelling house (one story) (app. 10' from street)

To remove two windows and put in doors (leading onto porch)

Porch was existing on Dec. 6, 1924

Details of New Work

Size, front depth No. stories Height average grade to highest point of roof

To be erected on solid or filled land? earth or rock?

Material of foundation Thickness, top bottom

Material of underpinning Height Thickness

Kind of roof Roof covering

No. of chimneys Material of chimneys of lining

Kind of heat Type of fuel Distance, water to chimney

If oil burner, name and model

Capacity and location of oil tanks

Is gas fitting involved? Size of service

Corner posts Sills Girt or ledger board Size

Material columns under girders Size Max. on centers

Studs (outside walls and carrying partitions) 2x4-16" C. C. or 6x8 or larger. Bridging in every floor and flat roof span over 8 feet. Sills and corner posts all one piece in cross section.

Joists and rafters: 1st floor 2nd 3rd roof

On centers: 1st floor 2nd 3rd roof

Maximum span: 1st floor 2nd 3rd roof

If one story building with masonry walls, thickness of walls? height?

If a Garage

No. cars now accommodated on same lot to be accommodated

Total number commercial cars to be accommodated

Will automobile repairing be done other than minor repairs to cars habitually stored in the proposed building?

Miscellaneous

Will above work require removal or disturbing of any shade tree on a public street? No

Plans filed as part of this application? No No. sheets

Estimated cost \$ 1200 Fee \$ 10

Will there be in charge of the above work a person competent to see that the State and City requirements pertaining thereto are observed? Yes

Signature of owner William A. Cotton

Signature of inspector Geo. F. Sears

INSPECTION COPY

RECEIVED OCTOBER 12 1928 DEPARTMENT OF OCCUPANCY, PORTLAND, MAINE

Ward 1 Permit No. 282160

Location Maple Road, Peaks

Owner William A. Cotton

Date of permit 10/12/28

Notif. closing-in _____

Inspu. closing-in _____

Final Notif. _____

Final Inspn. _____

Cert. of Occupancy issued _____

NOTES

~~NOT FOR RECORD~~
P.I.F.
3/11/29



YOU! are responsible for complying with the law, whether you know the requirements or not.

READ!

This Application and CLASS BUILDING
Get All Questions Settled
BEFORE Commencing Work

Portland, Maine, May 3, 1926 19

To the INSPECTOR OF BUILDINGS, PORTLAND, ME.

The undersigned hereby applies for a permit to build, according to the following specifications, the Laws of the State of Maine and the Building Ordinance of the City of Portland:

Location Maple Street, Peaks Island Ward 1 Within Fire Limits? no

Owner's name and address? W A Cotton, Peaks Island

Contractor's name and address? owner

Architect's name and address? _____

Proposed occupancy of building (purpose)? build addition to camp

No. families? _____ apartments? _____ lodgers? _____

Size, front? _____, depth? _____ No. stories? _____, height, average grade to highest point of roof? _____

To be erected on solid or filled land? _____ earth or rock? _____

Material of foundation? _____ Thickness, top? _____ bottom? _____

Material of underpinning? posts over 4 ft. high? _____ thickness? _____

Kind of roof (pitch, hip, etc.)? _____ Kind of roofing? _____

Kind of heat? _____ Material of chimney? _____, of lining? _____

Build addition 6x6ft one story high to be used for woodshed
SIZE OF FRAMING MEMBERS

Corner posts? _____ Sills? _____ Rafters or roof beams? _____ on center? _____

Material and size of columns under girders? _____ on center? _____

Ledger board used _____ Size? _____ Studs (outside walls and carrying partitions) 2 x 4 16" O. C.

Girders 6" x 8" or larger. Bridging in every floor and flat roof span over 8 feet. Sills and corner posts will be all one piece in cross section.

Floor timbers: 1st floor _____, 2nd _____, 3rd _____, 4th _____

On centers: 1st floor _____, 2nd _____, 3rd _____, 4th _____

Span: 1st floor _____, 2nd _____, 3rd _____, 4th _____

IF 1ST OR 2ND CLASS BUILDING

Extern. walls } thickness { 1st story _____, 2nd story _____
Party walls } { 1st story _____, 2nd story _____

Material of cornice? _____ How fastened? _____

NOTIFICATION
before
LATHING OR CLOSING-IN
is
WAIVED

IF APARTMENT, TENEMENT OR LODGING HOUSE

Dimensions of lot? _____

Descriptions of other buildings on lot? _____

Clear distance to rear lot line? _____, to one side lot line? _____, to other side lot line? _____

IF A PRIVATE GARAGE

No. cars to be accommodated? _____

Other buildings on same lot? _____

Distance from nearest present building to proposed garage? _____

All parts of garage, including eaves, will be at least 2 ft. from all lot lines.

Garage will be at least _____ feet from nearest windows of adjoining property.

Will there be a heating plant within building? _____

If so, how protected? _____

MISCELLANEOUS

Will the above construction require the removal or disturbing of any shade tree on the public street? _____

Plans filed as part of this application? _____ No. sheets? _____

Estimated total cost \$ 25. Fee? .25

Signature of owner or authorized representative? W. A. Cotton

26/324

Maple St, Peaks

May 3/26

515-8-27



Location, Ownership and detail must be correct, complete and legible.

Separate application required for every building.

Plans must be filed with this application.

Application for Permit to Alterations, etc.

This application was filed on November 16/25
Get All Questions Settled
BEFORE COMMENCING WORK
Portland, Me.,

To the
INSPECTOR OF BUILDINGS:

The undersigned applies for a permit to alter the following described building:—

Descrip-
tion of
Present
Bldg.

Location Maple St, Peaks Island Ward 1 in fire-limits? no
 Name of Owner or Lessee, W A Cotton Address Peaks Island
 " " Contractor, owner " "
 " " Architect, " "
 Material of Building is wood Style of Roof, pitch Material of Roofing, shingle
 Size of Building is feet long; feet wide. No. of Stories,
 Cellar Wall is constructed of is inches wide on bottom and batters to inches on top.
 Underpinning is is inches thick; is feet in height.
 Height of Building Wall, if Brick, 1st, 2d, 3d, 4th, 5th,
 What was Building last used for? coal shed No. of Families? 1
 What will Building now be used for? storage for family

Detail of Proposed Work

Build addition one story high 10x18 feet to be set on posts
all to comply with the building ordinance

Estimated Cost \$ 75.

If Extended On Any Side

Size of Extension, No. of feet long?; No. of feet wide?; No. of feet high above sidewalk?
 No. of Stories high?; Style of Roof?; Material of Roofing?
 Of what material will the Extension be built? Foundation?
 If of Brick, what will be the thickness of External Walls? inches; and Party Walls inches.
 How will the extension be occupied? How connected with Main Building?

When Moved, Raised or Built Upon

No. of Stories in height when Moved, Raised, or Built upon? Proposed Foundations?
 No. of feet high from level of ground to highest part of Roof to be
 How many feet will the External Walls be increased in height? Party Walls

If Any Portion of the External or Party Walls Are Removed

Will an opening be made in the Party or External Walls? in Story.
 Size of the opening? How protected?
 How will the remaining portion of the wall be supported?

Signature of Owner or Authorized Representative W. A. Cotton
Address Peaks Island

PERMIT MUST BE OBTAINED BEFORE BEGINNING WORK

2433



Maple St. Peaks

Nov 16/25

W.A. Cole

1925
NOV 16
11:00 AM

RECEIVED AT PEAKS

ALPINE PEAKS

PLEASE WAIT TO BE OBTAINED BEFORE BEGINNING WORK



YOU Location, Ownership and detail must be correct, complete and legible.
 responsible for completing separate application required for every building.
 in the law, whether you Plans must be filed with this application.
 know the requirements or not.

READ!
Application for Permit for Alterations, etc.

Get All Questions Settled
 BEFORE Commencing Work.

Portland, Me., September 21, 1925

To the Failure to do so
 may prove
INSPECTOR OF BUILDINGS,

The undersigned applies for a permit to alter the following described building:—

Location Maple Street, Peaks Island Ward 1 in fire-limits no
 Name of Owner or Lessee, W A Cotton Address Peaks Island
 " " Contractor, owner
 " " Architect,
 Present Material of Building is wood Style of Roof, pitch Material of Roofing, shingle
 Bldg. Size of Building is _____ feet long; _____ feet wide. No. of Stories, _____
 Cellar Wall is constructed of _____ is _____ inches wide on bottom and batters to _____ inches on top.
 Underpinning is _____ is _____ inches thick; is _____ feet in height.
 Height of Building _____ Wall, if Brick: 1st, _____ 2d, _____ 3d, _____ 4th, _____ 5th, _____
 What was Building last used for? cottage No. of Families 1
 What will Building now be used for? cottage 1 family

Detail of Proposed Work

Build addition 6x12 feet one story high, set on posts
 all to comply with the building ordinance

NOTIFICATION
BEFORE
STARTING OR CLOSING IN
WAIVER
Estimated Cost \$ <u>100.</u>

If Extended On Any Side

Size of Extension No. of feet long? _____; No. of feet wide? _____; No. of feet high above sidewalk? _____
 No. of Stories high? _____; Style of Roof? _____; Material of Roofing? _____
 Of what material will the Extension be built? _____ Foundation? _____
 If of Brick, what will be the thickness of External Walls? _____ inches; and Party Walls _____ inches.
 How will the extension be occupied? _____ How connected with Main Building? _____

When Moved, Raised or Built Upon

No. of Stories in height when Moved, Raised, or Built upon? _____ Proposed Foundations? _____
 No. of feet high from level of ground to highest part of Roof to be? _____
 How many feet will the External Walls be increased in height? _____ Party Walls _____

If Any Portion of the External or Party Walls Are Removed

Will an opening be made in the Party or External Walls? _____ in _____ Stor.,
 Size of the opening? _____ How protected? _____
 How will the remaining portion of the wall be supported? _____

Signature of Owner or Authorized Representative W.A. Cotton
 Address _____

PERMIT MUST BE OBTAINED BEFORE BEGINNING WORK

2197



Maple St, Peeks Island

Sept 21/25

W. A. Carter

*2197
245
9*

RECEIVED
SEP 21 1925

RECEIVED
SEP 21 1925

RECEIVED
SEP 21 1925

RECEIVED
SEP 21 1925

RECEIVED
SEP 21 1925



Location, Ownership and detail must be correct, complete and legible.
 Separate application required for every building.
 Plans must be filed with this application.

Application for Permit for Alterations, etc.

To the
 INSPECTOR OF BUILDINGS:
 Portland, October 5, 1921 192

The undersigned applies for a permit to alter the following described building:—

Location Maple St., Peabo Island Ward 1 in fire-limits? no
 Name of Owner or Lessee, William Cotton Address Peabo Island
 " " Contractor, owner " "
 " " Architect " "
 Description of Present Bldg. Material of Building is wood Style of Roof, pitch Material of Roofing, shingle
 Size of Building is 20ft feet long; 20ft feet wide. No. of Stories, 1
 Cellar Wall is constructed concrete is _____ inches wide on bottom and batters to _____ inches on top.
 Underpinning is _____ is _____ inches thick; is _____ feet in height.
 Height of Building 15ft Wall, if Brick; 1st, _____ 2d, _____ 3d, _____ 4th _____ 5th, _____
 What was Building last used for? cottage No. of Families? 1
 What will Building now be used for? same

DETAIL OF PROPOSED WORK

build dormer windows all to comply with the building ordinance

Estimated Cost \$ 100.

IF EXTENDED ON ANY SIDE

Size of Extension. No. of feet long? _____; No. of feet wide? _____; No. of feet high above sidewalk? _____
 No. of Stories high? _____; Style of Roof? _____; Material of Roofing? _____
 Of what material will the Extension be built? _____ Foundation? _____
 If of Brick, what will be the thickness of External Walls? _____ inches; and Party Walls _____ inches
 How will the extension be occupied? _____ How connected with Main Building? _____

WHEN MOVED, RAISED OR BUILT UPON

No. of Stories in height when Moved, Raised, or Built upon: _____ Proposed Foundations _____
 No. of feet high from level of ground to highest part of Roof to be? _____
 How many feet will the External Walls be increased in height? _____ Party Walls _____

IF ANY PORTION OF THE EXTERNAL OR PARTY WALLS ARE REMOVED

Will an opening be made in the Party or External Walls? _____ in _____ Story.
 Size of the opening? _____ How protected? _____
 How will the remaining portion of the wall be supported? _____

Signature of Owner or
 Authorized Representative

Wm A. Cotton

Address _____

PERMIT MUST BE OBTAINED BEFORE BEGINNING WORK

Maple St., Peaks

2550
45-9-30

Wm. Conrad

FINAL REPORT

Has the work been completed in accordance with this application and plans filed and approved? _____ 192

Law been violated? _____ Dec. No. _____ of 192

Nature of violation? _____

PERMIT GRANTED

October 5, 1921 _____ 192

Permit filed out by _____

Permit number _____

Location Maple St., Peaks Island

Violation removed, when? _____ 192

Estimated cost of alterations, etc., \$ _____

Inspector of Buildings

RECORDED & INDEXED



Location, Ownership and detail must be correct, complete and legible.
 Separate application required for every building.
 Plans must be filed with this application.

Application for Permit for Alterations, etc.

Portland, May 3, 1921 192

To the
 INSPECTOR OF BUILDINGS:

The undersigned applies for a permit to alter the following described building:—

Location Apple St., Peaks Island W. 1 in fire-limits? no
 Name of Owner or Lessee, William Cotton Address Peaks Island
 " " Contractor, E H Wallace " Peaks Island
 " " Architect _____ " _____
 Description of Present Bldg. Material of Building is wood Style of Roof, Pitch Material of Roofing, shingle
 Size of Building is _____ feet long; 20ft feet wide No. of Stories, 1
 Ceiling wall is constructed of posts is _____ inches wide on bottom, and hatters to _____ inches on top.
 Underpinning is _____ is _____ inches thick; is _____ feet in height.
 Height of Building 12ft Wall, if Brick; 1st, _____ 2d, _____ 3d, _____ 4th, _____ 5th,
 What was Building last used for? bungalow No. of Families? 1
 What will Building now be used for? _____ same _____

DETAIL OF PROPOSED WORK

Build armor window silt to comply with the building ordinance

Estimated Cost \$ 75.

IF EXTENDED ON ANY SIDE

Size of Extension, No. of feet long? _____; No. of feet wide? _____; No. of feet high above sidewalk? _____
 No. of Stories high? _____; Style of Roof? _____; Material of Roofing? _____
 Of what material will the Extension be built? _____; Foundation? _____
 If of Brick, what will be the thickness of External Walls? _____ inches; and Party Walls _____ inches.
 How will the extension be occupied? _____ How connected with main Building? _____

WHEN MOVED, RAISED OR BUILT UPON

No. of Stories; height when Moved, Raised, or Built upon? _____ Proposed Foundations _____
 No. of feet high from level of ground to highest part of Roof to be? _____ Party Walls _____
 How many feet will the External Walls be increased in height? _____

IF ANY PORTION OF THE EXTERNAL OR PARTY WALLS ARE REMOVED

Will an opening be made in the Party or External Walls? _____ in _____ Story.
 Size of the opening? _____ How protected? _____
 How will the remaining portion of the wall be supported? _____

Signature of Owner or
 Authorized Representative

Address

William Cotton

PERMIT MUST BE OBTAINED BEFORE BEGINNING WORK

Maple St. Peaks ✓

85-27
2850

Wm. C. Allen

Application for Permit for Alterations

Person whose name is on this subject
has been notified and advised for special
inspection. Construction shall be correct and
in accordance with the plans and specifications
submitted.

Inspector

Application for Permit for Alterations
The undersigned subject to a permit to alter the
structure of a building.

PERMIT GRANTED
May 12, 1921
Permit filed out by
Permit number
Location Maple St., Peaks Island

FINAL REPORT

Has the work been completed in accordance with
this application and plans filed and approved?

Law been violated? Doc. No. of 192

Nature of violation?

1	2	3	4	5	6	7	8	9	10	11	12	13	14	15	16	17	18	19	20	21	22	23	24	25	26	27	28	29	30	31	32	33	34	35	36	37	38	39	40	41	42	43	44	45	46	47	48	49	50	51	52	53	54	55	56	57	58	59	60	61	62	63	64	65	66	67	68	69	70	71	72	73	74	75	76	77	78	79	80	81	82	83	84	85	86	87	88	89	90	91	92	93	94	95	96	97	98	99	100
---	---	---	---	---	---	---	---	---	----	----	----	----	----	----	----	----	----	----	----	----	----	----	----	----	----	----	----	----	----	----	----	----	----	----	----	----	----	----	----	----	----	----	----	----	----	----	----	----	----	----	----	----	----	----	----	----	----	----	----	----	----	----	----	----	----	----	----	----	----	----	----	----	----	----	----	----	----	----	----	----	----	----	----	----	----	----	----	----	----	----	----	----	----	----	----	----	----	----	-----

Violation removed, when?

Estimated cost of alterations, etc., \$

Inspector of Buildings

APPROVED BY THE ENGINEER

Inspector of Buildings

PERMIT MUST BE OBTAINED BEFORE BEGINNING WORK



Location, ownership and detail must be correct, complete and legible. Separate application required for every building. Plans must be filed with this application.

APPLICATION FOR PERMIT TO BUILD

(3D CLASS BUILDING)

Portland, Me., Sept. 22, 1919 19

To THE
INSPECTOR OF BUILDINGS

The undersigned hereby applies for a permit to build, according to the following Specifications:—

Plans must be submitted in duplicate, one set to be filed with the Department and the duplicate set thereof (bearing the approval of the Inspector of Buildings) shall be kept on the work and exhibited on demand.

PERMIT MUST BE RECEIVED BEFORE BEGINNING WORK.

Location Peaks Island Wd 1

Name of owner is? W A Jotton Address Peaks Island

Name of mechanic is? Edward Wallace " Peaks Island

Name of architect is? _____ " _____

Proposed occupancy of building (purpose)? cottage

If a dwelling or tenement house, for how many families? 1

Are there to be stores in lower story? _____ No. _____

Size of lot, No. of feet front? _____; No. of feet rear? _____; No. of feet deep? _____

Size of building, No. of feet front? 20ft, No. of feet rear? _____; No. of feet deep? 25ft

No. of stories front? 1; rear? _____

No. of feet in height from the mean grade of street to the highest part of the roof? 10ft

Distance from lot lines front? _____ feet, side? _____ feet; side? _____ feet; rear? _____ feet

Firestop to be used? yes

Will the building be erected on solid or filled land? _____

Will the foundation be laid on earth, rock or piles? _____

If on piles, No. of rows? _____ distance on centres? _____ length of? _____

Diameter, top of? _____ diameter, bottom of? _____

Size of posts? 4x5 Scaffolding 2x4 16 O C Sills 6x6 Roof Rafters 2x6 24 O C

" girts? 4x4

" floor timbers? 1st floor 2x5, 2d _____, 3d _____, 4th _____

O. C. " " " " 16, " _____, " _____, " _____

Span " " " not over 16 ft, " _____, " _____, " _____

Braces, how put in? _____

Building, how framed? _____

Material of foundation? blocks thickness of? _____ laid with mortar? _____

Underpinning, material of? _____ height of? _____ thickness of? _____

Will the roof be flat, pitch, mansard, or hip? pitch Material of roofing? asphalt

Will the building be heated by steam, furnaces, stoves or grates? stove Will the flues be lined? yes

Will the building conform to the requirements of the law? yes

No. of brick walls? _____ and where placed? _____

Means of egress? _____

If the building is to be occupied as a Tenement House, give the following particulars:

What is the height of cellar or basement? _____

What will be the clear height of first story? _____ second? _____ third? _____

State what means of egress is to be provided? _____

Scuttle and stepladder to roof? _____

Estimated Cost,
\$ 350.

Signature of owner or authorized representative,

W A Jotton

Address, _____

Plans submitted? _____

Received by? _____

191

No. 5521A

APPLICATION FOR
PERMIT TO BUILD 3d CLASS BUILDING
LOCATION

No. Marie Street, Toaks Island

30
W.A.C. 11/21
Ward 1

Inspector.

CONDITIONS

OK 3/20
7 85 193
12/21

PERMIT GRANTED

September 22, 1919

191

Permit filled out by _____

Permit number _____

Plan number _____

FINAL REPORT

191

Has the work been completed in accordance with
this application and plans filed and approved?

Law been violated? _____

Nature of violation? _____

Supervis

Violation removed when? _____ 191

Estimated cost of building, etc., \$ _____

Building Inspector.

APPROVAL OF _____