

LAURE ST., PEAKS ISLAND

85-J-21, 20



R3 RESIDENCE ZONE

APPLICATION FOR PERMIT

Class of Building or Type of Structure
Portland, Maine,

Third Class
Sept. 15, 1967

PERMIT ISSUED
00902
SEP 18 1967
CITY of PORTLAND

To the INSPECTOR OF BUILDINGS, PORTLAND, MAINE

The undersigned hereby applies for a permit to erect alter repair demolish install the following building structure equipment in accordance with the Laws of the State of Maine, the Building Code and Zoning Ordinance of the City of Portland, plans and specifications, if any, submitted herewith and the following specifications:

Location Maple Street, Peaks Island (85-J-21) Within Fire Limits? _____ Dist. No. _____

Owner's name and address Alfred Cereste, Maple St., Peaks Island Telephone _____

Lessee's name and address _____ Telephone _____

Contractor's name and address H. F. Bent, Mfg. Co., Gorham, Maine Telephone 839-3574

Architect _____ Specifications _____ Plans _____ No. of sheets _____

Proposed use of building summer cottage No. families 1

Last use _____ " _____ No. families _____

Material frame _____ No. stories 2 1/2 Heat _____ Style of roof _____ Roofing _____

Other buildings on same lot _____ Fee \$ 2.00

Estimated cost \$ 100.

General Description of New Work

To change rear window, 18"x18" to 24" x 36"
2x4 double header

It is understood that this permit does not include installation of heating apparatus which is to be taken out separately by and in the name of the heating contractor. **PERMIT TO BE ISSUED TO** contractor

Details of New Work

Is any plumbing involved in this work? _____ Is any electrical work involved in this work? _____

Is connection to be made to public sewer? _____ If not, what is proposed for sewage? _____

Has septic tank notice been sent? _____ Form no. _____

Height average grade to top of plate _____ Height average grade to highest point of roof _____

Size, front _____ depth _____ No. stories _____ solid or filled land? _____ earth or rock? _____

Material of foundation _____ Thickness, top _____ bottom _____ cellar _____

Kind of roof _____ Rise per foot _____ Roof covering _____

No. of chimneys _____ Material of chimneys _____ of lining _____ kind of heat _____ fuel _____

Framing Lumber—Kind _____ Dressed or full size? _____ Corner posts _____ Sills _____

Size Girder _____ Columns under girders _____ Size _____ Max. on centers _____

Studs (outside walls and carrying partitions) 2x4-16" O. C. Bridging in every floor and flat roof span over 8 feet.

Joists and rafters: 1st floor _____, 2nd _____, 3rd _____, roof _____

On centers: 1st floor _____, 2nd _____, 3rd _____, roof _____

Maximum span: 1st floor _____, 2nd _____, 3rd _____, roof _____

If one story building with masonry walls, thickness of walls? _____ height? _____

If a Garage

No. cars now accommodated on same lot _____, to be accommodated _____ number commercial cars to be accommodated _____

Will automobile repairing be done other than minor repairs to cars habitually stored in the proposed building? _____

Miscellaneous

Will work require disturbing of any tree on a public street? _____

Will there be in charge of the above work a person competent to see that the State and City requirements pertaining thereto are observed? yes

Alfred Cereste
H. F. Bent Mfg. Co.

APPROVED:

G. E. M.

CS 301

INSPECTION COPY

Signature of owner

By:

Alfred Cereste

mac

NOTES

6-22-68 New
 addition - rear
 apron porch - new
 side platform

7/10/68
 Addition in rear etc
 same as above report
 Done by [unclear]
 Albert B. [unclear]

8-22-69 Completed
 910

[Handwritten signature]

Permit No. 67/904

Location Maple West Park St

Owner Robert Conner

Date of permit 9/18/67

Notif. closing-in

Inspn. closing-in

Final Notif.

Final Inspn.

Cert. of Occupancy issued

Staking Out Notice

Form Check Notice

CITY OF PORTLAND, MAINE

Application for Permit to Install Wires

Permit No. 56980
 Issued 7/16/68
 7/15 1968

To the City Electrician, Portland, Maine:

Portland, Maine

The undersigned hereby applies for a permit to install wires for the purpose of conducting electric current, in accordance with the laws of Maine, the Electrical Ordinance of the City of Portland, and the following specifications:

(This form must be completely filled out - Minimum Fee, \$1.00)

Owner's Name and Address *Sam & Alfred Creste* Tel. *(S.F. 21)*
 Contractor's Name and Address *Waldo F Dent* Tel. *839-3574*
 Location *MARK ST. PEAKS, ISLAND* Use of Building *COTTAGE*
 Number of Families _____ Number of Stories _____
 Description of Wiring: New Work _____ Alterations _____

Pipe . . . Cable _____
 No. Light Outlets _____
 FIXTURES: No _____
 SERVICE: Pipe _____
 METERS: Relocated _____
 MOTORS: Number _____
 HEATING UNITS: Domestic (Oil) _____
 Commercial (Oil) _____
 Electric Heat (No. of Rooms) _____
 APPLIANCES: No Ranges _____
 Elec. Heaters _____
 Miscellaneous _____
 Transformers _____
 Will commence *7/15* 19 _____
 Amount of Fee \$ *2.00*

Signed *Waldo F Dent* 19 _____

DO NOT WRITE BELOW THIS LINE

SERVICE		METER		GROUND	
VISITS: 1	2	3	4	5	6
7	8	9	10	11	12
REMARKS:					

INSPECTED BY *JW Haskins*
Domen (OVER)

Maple ST
LOCATION Peaks Island
INSPECTION DATE 7/23/68
WORK COMPLETED 7/23/68
TOTAL NO. INSPECTIONS 1
REMARKS:

FEES FOR WIRING PERMITS EFFECTIVE JULY 31, 1968

WIRING	
1 to 30 Outlets	\$ 2.00
31 to 60 Outlets	8.00
Over 60 Outlets, each Outlet	.05
(Each twelve feet or fraction thereof of fluorescent lighting or any type of plug molding will be classed as one outlet).	
SERVICES	
Single Phase	2.00
Three Phase	4.00
MOTORS	
Not exceeding 50 H.P.	3.00
Over 50 H.P.	4.00
HEATING UNITS	
Domestic (Oil)	2.00
Commercial (Oil)	4.00
Electric Heat (Each Room)	.75
APPLIANCES	
Ranges, Cooking Tops, Ovens, Water Heaters, Disposals, Built-in Dishwashers, Dryers, and any permanent built-in appliance --- each unit	1.50
MISCELLANEOUS	
Temporary Service, Single Phase	1.00
Temporary Service, Three Phase	2.00
	10.00

Maple Ave., Peaks Island(85-J-21)

July 17, 1968

Harold Bent
42 Main Street
Cohan, Maine

cc to: Ann Corsette, Peaks Island

Dear Mr. Bent:

Permit is issued subject to suitable ventilation in
toilet area as required by Plumbing Inspector.

Very truly yours,

R. Lovell Brown
Director of Building Inspection

RLB:m

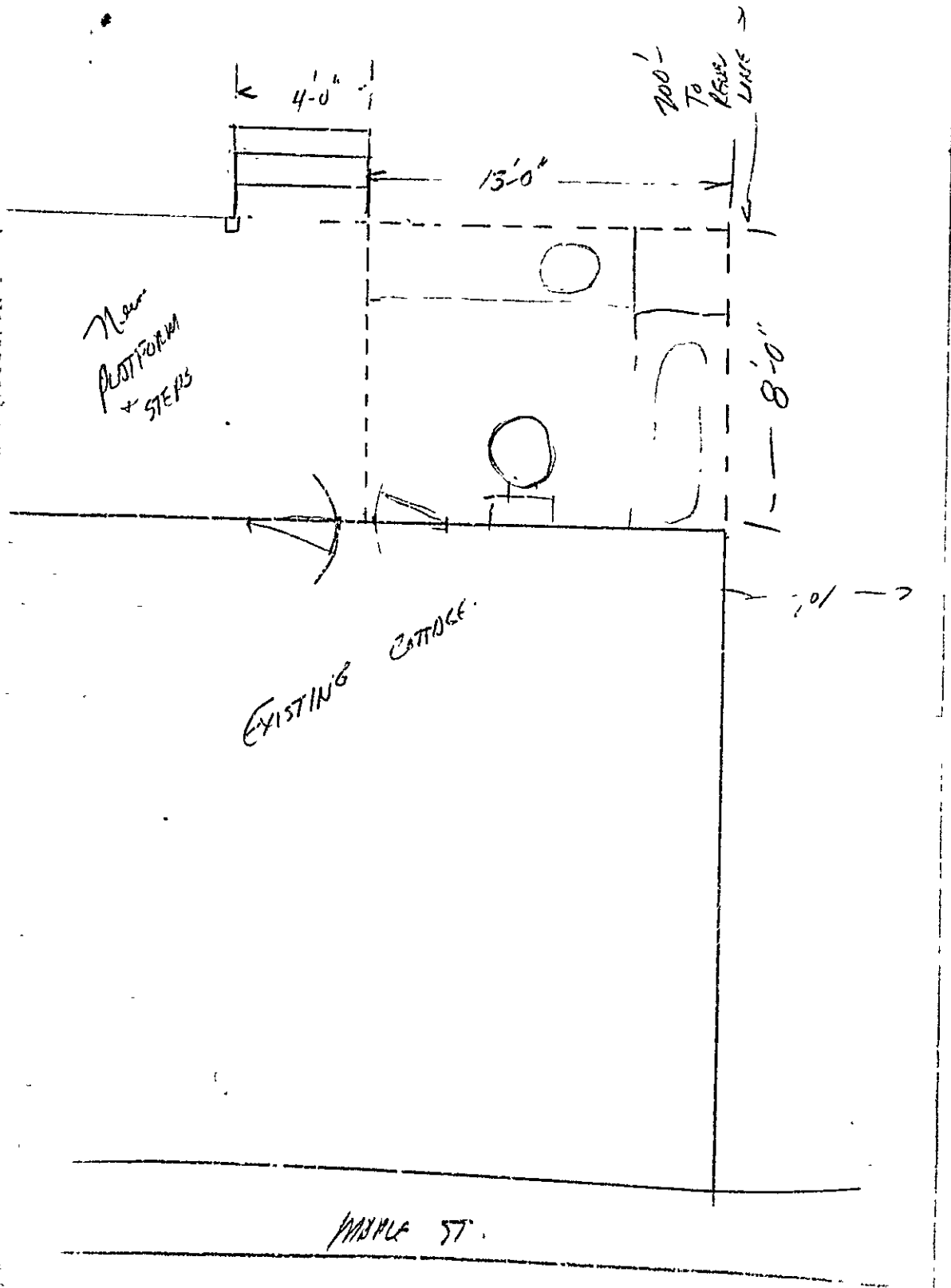

LOCATION

Thaple Ave. Park Island

DATE

7/16/68

PERMIT

INQUIRY

COMPLAINT

Letter
Permit is issued
subject to suitable
ventilation in child
area as required by
plumbing inspector

RLB

8/13/68
[Signature]

[Signature]



RESIDENCE ZONE

APPLICATION FOR PERMIT

PERMIT ISSUED

681

JUL 17 1968

CITY OF PORTLAND

Class of Building or Type of Structure

Portland, Maine, July 15, 1968

To the INSPECTOR OF BUILDINGS, PORTLAND, MAINE

The undersigned hereby applies for a permit to erect alter repair demolish install the following building structure equipment in accordance with the Laws of the State of Maine, the Building Code and Zoning Ordinance of the City of Portland, plans and specifications, if any, submitted herewith, and the following specifications:

Location: Maple Ave., Peaks Island (25-J-21) Within wire Limits? Dist. No.
Owner's name and address: Arn Geroste, Peaks Island Telephone
Lessee's name and address Telephone
Contractor's name and address: Harold Bert, 42 Main St., Cowham Telephone: 839-3574
Architect Specifications Plans No. of sheets
Proposed use of building: cottage No. families: 1
Last use: " No. families: 1
Material frame No. stories: 1 Heat Style of roof Roofing
Other buildings on same lot
Estimated cost \$: 100. Fee \$: 2.00

General Description of New Work

To demolish existing ell on rear of building, to rebuild ell, 8'x13' on rear of building

To demolish existing rear platform and steps and rebuild same, 8'x8', approx. same size and location.

It is understood that this permit does not include installation of heating apparatus which is to be taken out separately by and in the name of the heating contractor. PERMIT TO BE ISSUED TO contractor

Details of New Work

Is any plumbing involved in this work? yes Is any electrical work involved in this work? yes
Is connection to be made to public sewer? If not, what is proposed for sewerage?
Has septic tank notice been sent? Form notice sent? yes
Height average grade to top of plate 9' Height average grade to highest point of roof 10'6"
Size, front 13' depth 8' No. stories 1 solid or filled lan? earth or rock?
Material of foundation 12" concrete footing thickness, top bottom cellar
at least 4" below grade-ell (both)
Kind of roof gable shed Rise per foot 2" Roof covering asphalt
No. of chimneys Material of chimneys of lining Kind of heat fuel
Framing Lumber Kind spruce Dressed or full size? dr Corner posts 4x4 Sills 4x6
Size Girder Columns under girders Size Max. on centers
Studs (outside walls and carrying partitions) 2x4-16" O. C. Bridging in every floor and flat roof span over 8 feet.
Joists and rafters 1st floor 2x6 porch 2nd 3rd roof 2x6
2x8-8"
On centers: 1st floor 16" 2nd 3rd roof 16"
Maximum span: 1st floor 8' 2nd 3rd roof 8'

If a Garage

No. cars now accommodated on same lot to be accommodated number commercial cars to be accommodated
Will automobile repairing be done other than minor repairs to cars habitually stored in the proposed building?

APPROVED:
7/17/68
H.C.S.

Miscellaneous

Will work require disturbing of any tree on a public street?
Will there be in charge of the above work a person competent to see that the State and City requirements pertaining thereto are observed? yes

Arn Geroste
Harold Bert

Handwritten signature of Harold Bert

CS 301

INSPECTION COPY

Signature of owner By:



B

APPLICATION FOR PERMIT

PERMIT ISSUED

00895
SEP 15 1967

CITY of PORTLAND

Class of Building or Type of Structure Third Class

To the INSPECTOR OF BUILDINGS, Portland, Me.

PORTLAND, MAINE, September 15, 1967

The undersigned hereby applies for a permit to repair or renew roof covering of the following described building in accordance with the laws of Maine, the Building Code of the City of Portland, and the following specifications:

Location Maple Street, Peaks Island (85-7-21)

Owner's name and address Alfred Cereste, Maple Street, Peaks Island

Contractor's name and address H. F. Bent Manufacturing Company, Gorham, Me. Telephone _____

Use of building—Present Dwelling Proposed Dwelling

No. of Stories 1 1/2 Style of roof Pitch Type of present roof covering Asphalt

Type and Grade of roofing to be used Asphalt Class C Urd. Lab. No. plies _____

GENERAL DESCRIPTION OF NEW WORK

To cover entire roof

Fee \$.50

INSPECTION COPY

Signature of Owner

PERMIT TO INSTALL PLUMBING

Date Issued 8-16-63
 PORTLAND PLUMBING INSPECTOR

By: J. P. Welch

APPROVED FIRST INSPECTION

Date _____
 By: JOSEPH P. WELCH

APPROVED FINAL INSPECTION

Date Oct 1-63
 By: JOSEPH P. WELCH

- TYPE OF BUILDING
- COMMERCIAL
 - RESIDENTIAL
 - SINGLE
 - MULTI FAMILY
 - NEW CONSTRUCTION
 - REMODELING

Address 85/J/2
 Installation For: Maple Street, P.I.
 Owner of Bldg: Dr. Alfred Corcote
 Owner's Address: Dr. Alfred Corcote
 Plumber: Harold F. Bent
Baldwin, New York

13169
 PERMIT NUMBER

PROPOSED INSTALLATIONS	Date: <u>8-16-63</u>		FEE
	NEW	REPL	
SINKS	1		\$ 2.00
LAVATORIES			
TOILETS			
BATH TUBS			
SHOWERS			
DRAINS			
HOT WATER TANKS			
TANKLESS WATER HEATERS			
GARBAGE GRINDERS			
SEPTIC TANKS			
HOUSE SEWERS			
ROOF LEADERS (Conn. to house drain)			

PORTLAND HEALTH DEPT. PLUMBING INSPECTION TOTAL ▶ \$ 2.00

CITY OF PORTLAND, MAINE

Application for Permit to Install Wires

Permit No. 56016

Issued 8/4/67

Portland, Maine AUG. 3, 1967

To the City Electrician, Portland, Maine:

The undersigned hereby applies for a permit to install wires for the purpose of conducting electric current, in accordance with the laws of Maine, the Electrical Ordinance of the City of Portland, and the following specifications:

(This form must be completely filled out — Minimum Fee, \$1.00)

Owner's Name and Address ALFRED CERESTE 185-7-1 Tel.
 Contractor's Name and Address HAROLD F. BENT Tel. 839-3574
 Location MAPLE ST PEAKS ISLAND Use of Building ... RESIDENCE
 Number of Families 1 Apartments _____ Stores _____ Number of Stories _____
 Description of Wiring: New Work _____ Additions _____ Alterations _____

Pipe	Cable	Metal Molding	BX Cable	Plug Molding (No. of feet)
No. Light Outlets	Plugs	Light Circuits	Plug Circuits	
FIXTURES: No	Light Switches	Fluor. or Strip Lighting (No. feet)	No. of Wires	Size <u>7/8 2/14</u>
SERVICE: Pipe	Cable <input checked="" type="checkbox"/>	Underground	Total No. Meters	
METERS: Relocated	Added	H. P.	Amps	Volts
MOTORS: Number	Phase	No. Motors	Phase	H.P.
HEATING UNITS: Domestic (Oil)	Commercial (Oil)	No. Motors	Phase	H.P.
	Electric Heat (No. of Rooms)			

APPLIANCES: No. Ranges _____ Watts _____ Brand Feeds (Size and No.) 10/2
 Elec. Heaters _____ Watts _____
 Miscellaneous _____ Watts 4500 Extra Cabinets or Panels _____

Transformers _____ Air Conditioners (No. Units) _____ Signs (No. Units) _____
 Will commence 8/4 1967. Ready to cover in _____ 19 _____ Inspection TR 507
 Amount of Fee \$ ~~4.00~~ 3.50
 Signed Harold F. Bent

DO NOT WRITE BELOW THIS LINE

SERVICE	<input checked="" type="checkbox"/>	METER		GROUND	<input checked="" type="checkbox"/>
VISITS: 1	2	3	4	5	6
7	8	9	10	11	12

REMARKS:

INSPECTED BY F. W. [Signature]
 (OVER)

LOCATION *Rocks Island*
Maple St
 INSPECTION DATE *8/9/67*
 WORK COMPLETED *8/7/67*
 TOTAL NO. INSPECTIONS *1*
 REMARKS:

FEES FOR WIRING PERMITS EFFECTIVE JULY 31, 1968

WIRING		
1 to 30 Outlets	(including switches)	\$ 2.00
31 to 60 Outlets	(including switches)	3.00
Over 60 Outlets, each unit	(including switches)	.05
(Each twelve feet or fraction thereof of fluorescent lighting or any type of plug molding will be classed as one outlet).		
SERVICES		
Single Phase		2.00
Three Phase		4.00
MOTORS		
Not exceeding 50 H.P.		3.00
Over 50 H.P.		4.00
HEATING UNITS		
Domestic (Oil)		2.00
Commercial (Oil)		4.00
Electric Heat (Each Room)		.75
APPLIANCE		
Ranges, Cooking Tops, Ovens, Water Heaters, Disposals, Dishwashers, etc. — Each Unit		1.50
TEMPORARY WORK (limited to 6 months from date of permit)		
Service, Single Phase		1.00
Service, Three Phase		2.00
Wiring, 1-50 Outlets		1.00
Wiring, each additional outlet over 50		.02
Circuses, Carnivals, Fairs, etc.		10.00
MISCELLANEOUS		
Installation Cabinet or Panel, per unit		1.00
		2.00

Permit to glass
in section of Pease
4x4 corner posts
1 pr 2-6x6-6 wood to
take place of window
using 4x6 header
in 5 ft 4 in opening
corner

Blanch Randal
Sea Shore Ave

A P Foss

Cost \$100.⁰⁰/₁₀₀



APARTMENT HOUSE ZONE
APPLICATION FOR PERMIT
PERMIT ISSUED

Permit No. 9805

Class of Building or Type of Structure Third Class

JUN 16 1935 June 15, 1935
Portland, Maine.

To the INSPECTOR OF BUILDINGS, PORTLAND, ME.

The undersigned hereby applies for a permit to erect alter install the following building structure equipment in accordance with the Laws of the State of Maine, the Building Code of the City of Portland, plans and specifications, if any, submitted herewith and the following specifications:

Location Sea Shore Ave., Peaks Island, Ward 1, 2 Within Fire Limits? No Dist. No.

Owner's or Lessee's name and address Elonore A. Randall, 28 Cross Street Telephone Peaks 280

Contractor's name and address A. P. Foss, Pleasant Avenue, Peaks Island Telephone Peaks 280

Architect's name and address _____ No. families _____

Proposed use of building Cottage

Other buildings on same lot _____ No. families _____

Plans filed as part of this application? None No. of sheets _____ Fee \$ 1.00

Estimated cost \$ 100.00

Description of Present Building to be Altered
Material Wood No. stories 1 1/2 Heat _____ Style of roof Pitch Roofing _____
Last use Cottage No. families _____

General Description of New Work
To glass in portion of existing piazza (piazza existing with roof over prior to Dec. 6, 1926.) To replace existing window with double doors to provide access to piazza. 2 x 6 header on S.E. opening.

CERTIFICATE OF OCCUPANCY
REQUIREMENT 2, PART 1

It is understood that this permit does not include installation of heating apparatus which is to be taken out separately by and in the name of the heating contractor.

Details of New Work
Size, front _____ depth _____ No. stories _____ Height average grade to top of plate _____
To be erected on solid or filled land? _____ Height average grade to highest point of roof _____
Material of foundation _____ Thickness, top _____ bottom _____
Material of underpinning _____ Height _____ Thickness _____

Kind of Roof _____ Rise per foot _____ Roof covering _____
No. of chimneys _____ Material of chimneys _____ of lining _____

Kind of heat _____ Type of fuel _____ Is gas fitting involved? _____
Corner posts _____ Sills _____ Girt or ledger board? _____ Size _____
Material columns under girders _____ Size _____ Max. on centers _____

Studs (outside walls and carrying partitions) 2x4-16" O. C. Girders 6x8 or larger. Bridging in every floor and flat roof span over 8 feet. Sills and corner posts all one piece in cross section.

Joists and rafters: 1st floor _____, 2nd _____, 3rd _____, roof _____
On centers: 1st floor _____, 2nd _____, 3rd _____, roof _____
Maximum span: 1st floor _____, 2nd _____, 3rd _____, roof _____

If one story building with masonry walls, thickness of walls? _____ height? _____

If a Garage _____ to be accommodated _____

No. cars now accommodated on same lot _____

Total number commercial cars to be accommodated _____

Will automobile repairing be done other than minor repairs to cars habitually stored in the proposed building? _____

Miscellaneous
Will above work require removal or disturbing of any shade tree or a public street? _____

Will there be in charge of the above work a person competent to see that the State and City requirements pertaining thereto are observed? Yes

Signature of owner Elonore A. Randall
Elonore A. Randall

INSPECTION COPY

4514D

rd/ ⁸¹² Permit No. 35/805
Location ^{Map in file} ~~San Shore Ave~~ ^{Trabos}
Own: Blanche G. Randall
Date of Permit 6/13/35
Notif. closing-in _____
Inspn. closing-in _____
Final Notif. None
Final Inspn. 1/19/36 O.R.
Cert. of Occupancy issued None

NOTES

85
21



APPLICATION FOR PERMIT

PERMIT ISSUED

Class of Building or Type of Structure Third Class

OCT 16 1918

Portland, Maine, October 15, 1918.

To the INSPECTOR (OF BUILDINGS, PORTLAND, ME.

The undersigned hereby applies for a permit to ~~add~~ alter inside the following building structure equipment in accordance with the Laws of the State of Maine, the Building Code of the City of Portland, plans and specifications, if any, submitted herewith and the following specifications:

Location Maple Street, Peaks Island Ward 1 Within Fire Limits? no Dist. No. _____
Forest City Bldg.

Owner's or ~~his~~ name and address Mrs. A. Blanche Randall, 69 Cross Street Telephone _____

Contractor's name and address Emory Weaver, Peaks Island Telephone _____

Architect's name and address _____

Proposed use of building 1 family cottage No. families _____

Other buildings on same lot no

Description of Present Building to be Altered

Material wood No. stories 2 Heat _____ Style of roof gambrel Roofing wooden shingles

Last use 1 family cottage No. families _____

General Description of New Work

To recover entire roof with asphalt shingles.

To erect dormer on side of building, to be in line with building, 8 ft. 10" to side lot line.

Details of New Work

Size, front _____ depth _____ No. _____ Height average grade to highest point of roof _____

To be erected on solid or filled land? _____ earth or rock? _____

Material of foundation _____ Thickness, top _____ bottom _____

Material of underpinning _____ Height _____ Thickness _____

Kind of roof gambrel Roof covering asphalt shingles Class C

No. of chimneys _____ Material of chimneys _____ of lining _____

Kind of heat no Type of fuel _____ Distance, heater to chimney _____

If oil burner, name and model _____

Capacity and location of oil tanks _____

Is gas fitting involved? no Size of service _____

Corner posts _____ Sills _____ Girt or ledger board? _____ Size _____

Material columns under girders _____ Size _____ Max. on centers _____

Studs (outside walls and carrying partitions) 2x4-16" O.C. Girders 6x8 or larger. Bridging in every floor and flat roof span over 8 feet. Sills and corner posts all one piece in cross section.

Joists and rafters: 1st floor _____, 2nd _____, 3rd _____, roof 2x4

On centers: 1st floor _____, 2nd _____, 3rd _____, roof 2x4

Maximum span: 1st floor _____, 2nd _____, ? _____, roof _____

If one story building with masonry walls, thickness of walls? _____ height? _____

If a Garage

No. cars now accommodated on same lot _____, to be accommodated _____

Total number commercial cars to be accommodated _____

Will automobile repairing be done other than minor repairs to cars habitually stored in the proposed building? _____

Miscellaneous

Will above work require removal or disturbing of any shade tree on a public street? no

Plans filed as part of this application? no No. sheets _____ Fee \$.75

Estimated cost \$ 250.

Will there be in charge of the above work a person competent to see that the State and City requirements pertaining thereto are observed? yes

Signature of owner A. Blanche Randall

INSPECTION COPY

2526 P

Ward 1 Permit No. 287183

Location Maple St. Peaks

Owner G. Blanche Randall

Date of permit 10/16/68

Notif. closing in _____

Inspn. closing in _____

Final Notif. _____

Final Inspn. _____

Cert. of Occupancy issued _____

NOTES

~~P.I.F.
3/1/29~~



Application for Permit for Alterations and Miscellaneous Structures

26/593

CLASS OF BUILDING OR TYPE OF STRUCTURE 3rd Class Bldg.

Portland, Maine, May 10, 1926. 19

To the INSPECTOR OF BUILDINGS, PORTLAND, ME.

The undersigned hereby applies for a permit to ~~erect the following described building~~ alter the following described building according to the following specifications, the Laws of the State of Maine, and the Building Ordinance of the City of Portland:

Location Maple St., Peaks Island Ward Isld 1 Within Fire Limits? No.

Owner's name and address? Miss A. B. Randall, 68 Cross St.

Contractor's name and address? J. F. Stimpson, Peaks Island

Architect's name and address? _____

Last use of building? Summer Cottage No. Families? One

Proposed use of building? Same No. Families? _____

Description of Present Building

Material Wood No. of Stories 1 1/2 Style of Roof Pitch Roofing Wood & Asphalt

General Description of New Work

Build dormer window on one side of roof. All work will comply with the building ordinance.

Size of New Framing Members

Corner posts? _____ Sills? _____ Patters or roof beams? _____ on center? _____

Material and size of columns under girders? _____ on center? _____

Ledger board used? _____ Size? _____ Studs (outside walls and carrying partitions) 2 x 4 16' O. C.

Girders 6" x 8" or larger. Bridging in every floor and flat roof span over 8 feet. Sills and corner posts will be all one piece in cross section.

Floor timbers: 1st floor _____, 2nd _____, 3rd _____, 4th _____

On centers: 1st floor _____, 2nd _____, 3rd _____, 4th _____

Span: 1st floor _____, 2nd _____, 3rd _____, 4th _____

If 1st or 2nd Class Construction

External walls } thickness { 1st story _____, 2nd story _____
Party walls } thickness { 1st story _____, 2nd story _____

Other Details New Construction

To be erected on solid or filled land? _____ earth or rock? _____

Material of foundation? _____ Thickness, top? _____ bottom? _____

Material of underpinning? _____ over 4 ft. high? _____ thickness? _____

Kind of roof (pitch, hip, etc.)? _____ Kind of roofing? _____

No. of new chimneys? _____ Material of chimneys? _____ of lining? _____

If a Private Garage

No. cars now accommodated on lot? _____ Total number to be accommodated? _____

Other buildings on same lot? _____

Distance from nearest present building to proposed garage? _____

All parts of garage, including eaves, will be at least 2 ft. from all lot lines.

Garage will be at least _____ feet from nearest windows of adjoining property.

Miscellaneous

Will the above construction require the removal or disturbing of any shade tree on the public street? _____

Plans filed as part of this application? _____ No. sheets? _____

Estimated total cost \$50.00 Fee? \$0.50

Signature of owner or authorized representative? A. B. Randall

Handwritten initials

26/393

12-1-93

Mpl
Marrian St, Yeaks

May 10/26

24/319

YOU are responsible for complying with the law. **Ownership and detail must be correct, complete and legible.**

the requirements or not. **Separate application required for every building.**

READ! Plans must be filed with this application.

Application and **Application for Permit for Alterations, etc.**

of All Questions Settled **BEFORE** Starting Work.

Failure To Do So **EXPENSIVE!**



Portland, Me., May 1, 1926

To the INSPECTOR OF BUILDINGS:

INSPECTOR OF BUILDINGS:

The undersigned applies for a permit to alter the following described building:—

Location Maple Maple St. Peaks Island Ward 1 in fire limits no

Name of Owner or Lessee Mr. A B Bandall Address 68 Cross Street

“ “ Contractor, J F Stimpson “ Peaks Island

“ “ Architect, _____ “ _____

Description of Present Bldg. Material of Building is wood Style of Roof, pitch Material of Roofing, shingle

Size of Building is _____ feet long; _____ feet wide. No. of Stories, _____

Cellar Wall is constructed of _____ is _____ inches wide on bottom and batters to _____ inches on top.

Underpinning is _____ is _____ inches thick; is _____ feet in height.

Height of Building _____ Wall, if Brick; 1st, _____ 2d, _____ 3d, _____ 4th, _____ 5th, _____

What was Building last used for? cottage No. of Families? 1

What will Building now be used for? cottage 1 family

Detail of Proposed Work

Take out window and make doorway, cut in window, add 3 ft to back porch
all to comply with the building ordinance

before
LATHING ON CLOSET WALL
W.A.V.C.O.

Estimated Cost \$ 75.

If Extended On Any Side

Size of Extension, No. of feet long? _____; No. of feet wide? _____; No. of feet high above sidewalk? _____

No. of Stories high? _____; Style of Roof? _____; Material of Roofing? _____

Of what material will the Extension be built? _____ Foundation? _____

If of Brick, what will be the thickness of External Walls? _____ inches; and Party Walls _____ inches.

How will the extension be occupied? _____ How connected with Main Building? _____

When Moved, Raised or Built Upon

No. of Stories in height when Moved, Raised, or Built upon? _____ Proposed Foundations? _____

No. of feet high from level of ground to highest part of Roof to be? _____

How many feet will the External Walls be increased in height? _____ Party Walls _____

If Any Portion of the External or Party Walls Are Removed

Will an opening be made in the Party or External Walls? _____ in _____ Story.

Size of the opening? _____ How protected? _____

How will the remaining portion of the wall be supported? _____

Signature of Owner or Authorized Representative Miss A. B. Bandall

Address 68 Cross St

PERMIT MUST BE OBTAINED BEFORE BEGINNING WORK

26/319



May 1/26

From must be filed with the obligation
to generate obligations received for a six-month
period. Obligations may vary when he cannot complete any further

ADDITIONAL INFORMATION

St. Peaks

1944

Office

F

NAME
BESSIE
MRS. BESSIE
MRS. BESSIE

RESIDENCE
1234 5th St.
St. Peaks

DATE OF BIRTH
1900

DATE OF DEATH
1944

DATE OF BURIAL
1944

DATE OF INTERMENT
1944

PERMIT MUST BE OBTAINED BEFORE BEGINNING



City of Portland.

1400

Mar. 27th 1912.

To the Inspector of Buildings of the City of Portland:

The undersigned respectfully makes application for a permit to erect enlarge a building on ^{Maple St.} Peaks Island street, at number ^{Maple st.} Twenty-two feet long, to be ^{one} stories high. Eighteen feet wide; also an addition to be ^{one} stories high, ^{one} feet wide, and to be used as a Dwelling.

The material to be used in the erection enlargement of said building is to be as follows.

- Exterior walls to be made of Wood
- Roof to be made of Wood
- Gutters to be made of Wood
- Cornices to be made of Wood
- Bay windows to be made of
- Dormer windows to be made of

The builder is Clough & Aaskov
The architect is
The owner is Eva B. Murch

Address Portland Me.
Address
Address Portland, Me.

ALL SMOKE FLUES TO BE LINED WITH BURN'T CLAY FLUE LINING OR BRICK EDGWAYS AND PROVIDED WITH A 10" OUTSIDE COLLAR, AND AN INSIDE COLLAR TO GO TO THE INSIDE OF FLUE

POTIFY THE INSPECTOR WHEN THE BUILDING IS READY FOR LATHING.

(Applicant to sign here) *[Signature]*

OFFICE OF INSPECTOR OF BUILDINGS, FOR THE CITY OF PORTLAND. OFFICE HOURS: 10-11 A. M. 4-5 P. M.

The above petition was granted the _____ day of _____ 1912.

PERMIT NO. 8606

DATE OF ISSUE 2-28-12

LOCATION
Peabodyland

Maple Street - marsh

85-221
Part II

85-1-260

application approved

OK
1915

OK
on ball
8-5-21