

- SPRUCE AVENUE
85-G-5

PEAKS ISLAND

Lot 39 Chart 85-G-5

CITY OF PORTLAND, MAINE
Application for Permit to Install Wires

Permit No. 1346

Issued May 20, 1974
Portland, Maine

To the City Electrician, Portland, Maine:

The undersigned hereby applies for a permit to install wires for the purpose of conducting electric current, in accordance with the laws of Maine, the Electrical Ordinance of the City of Portland, and the following specifications:

85-G-5 (1448-230)

(This form must be completely filled out - Minimum Fee, \$1.00)
Owner's Name and Address Mrs Marion Cook Congress Hotel Portland Me.

Contractor's Name and Address E. P. Corcoran Peaks Island

Location Spruce Cove Peaks Island of Building Dwelling

Number of Families / Apartments Stores Number of Stories 1 1/2

Description of Wiring: New Work Additions Alterations
New Service

Pipe Cable Metal Molding BX Cable Plug Molding (No. of feet)

No. Light Outlets Plugs Light Circuits Plug Circuits

FIXTURES: No. Floor or Strip Lighting (No. feet)

SERVICE: Pipe Cable Underground No. of Wires 3 Size No. 4

METERS: Relocated Added Total No. Meters 1

MOTORS: Number Phase H. P. Amps Volts Starter

HEATING UNITS: Domestic (Oil) No. Motors Phase H.P.

Commercial (Oil) No. Motors Phase H.P.

Electric Heat (No. of Rooms)

APPLIANCES: No. Ranges Watts Brand Feeds (Size and No.)

Elcc. Heaters Watts

Miscellaneous Watts Extra Cabinets or Panels

Transformers Air Conditioners (No. Units) Signs (No. Units)

Will commence May 21 19 74 Ready to cover in 19. Inspection May 21 19 74

Amount of Fee \$ 2

Signed Edmund P. Corcoran

DO NOT WRITE BELOW THIS LINE

SERVICE METER GROUND

VISITS: 1 2 3 4 5 6

7 8 9 10 11 12

REMARKS:

INSPECTED BY R. Libby (OVER)

Rudolph + Kathleen Anderson Jr.

10x10'
Removal
Bedroom

Proposed
Bedroom
12'x20'

RECEIVED

OCT 19 1937

DEPT. OF BUILDING INSPECTIONS
CITY OF PORTLAND

Rudolph & Kathleen Anderson Jr.
15 Weymouth St.
Saco, ME 04072

COTTAGE ON SPRUCE AVE.
PEAKS ISLAND
LOT # 39 - DEED
PLAN BOOK 11 PAGE 21
MAP 85-6-5

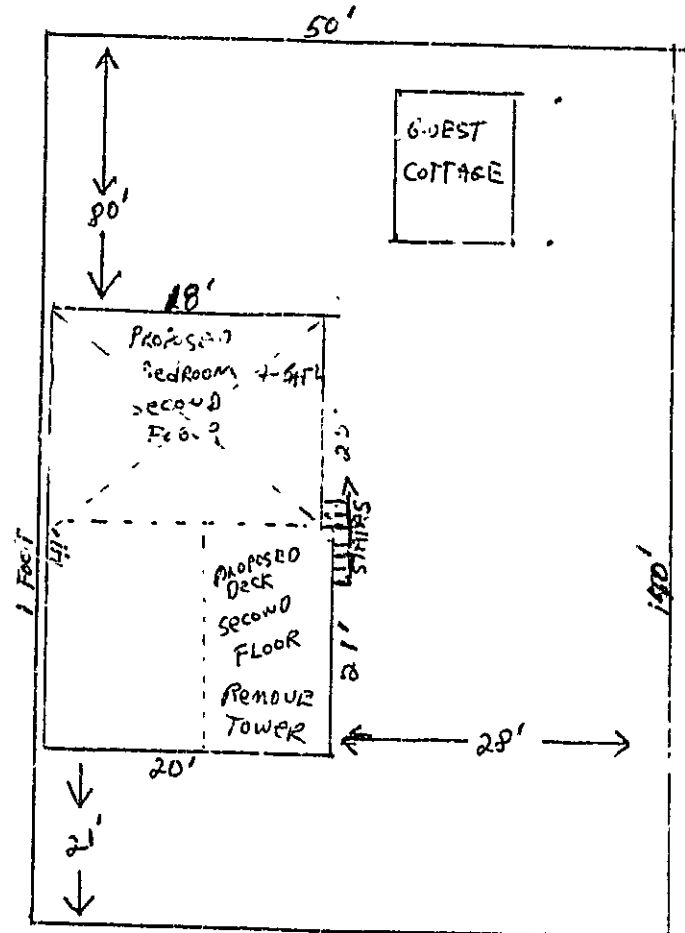

RECEIVED

OCT 19 1987

DEPT. OF BUILDING INSPECTIONS
CITY OF PORTLAND

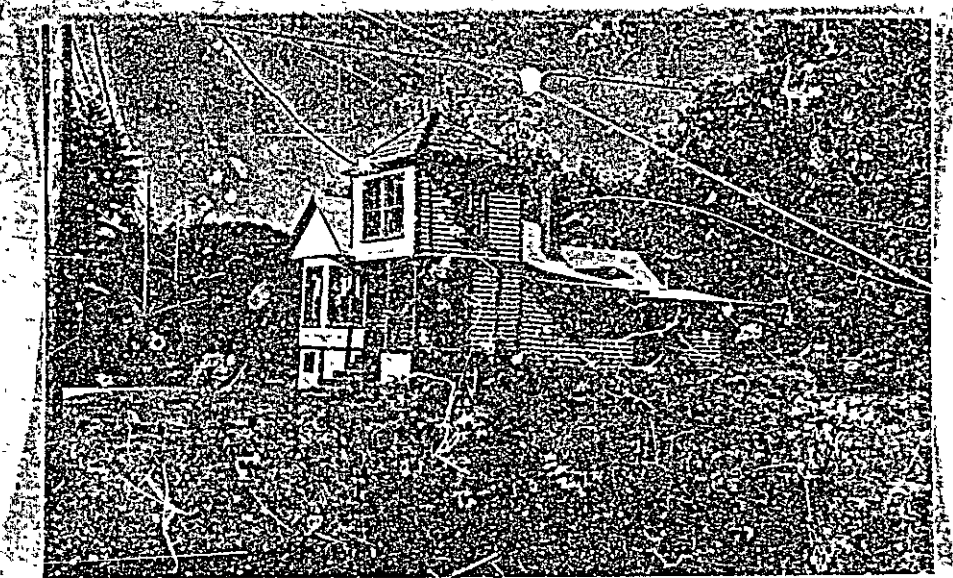

LOT PLAN

N
▲

FEES (Breakdown From Front)

Base Fee \$ _____
 Subdivision Fee \$ _____
 Site Plan Review Fee \$ _____
 Other Fees \$ _____
 (Explain) _____
 Late Fee \$ _____

Inspection Record

Type	Date
_____	____/____/____
_____	____/____/____
_____	____/____/____
_____	____/____/____

COMMENTS 3-17-88 - Front, process, firestop ok. w/ P/K ok
 6-20-88 - w/ P/K ok
 7-28-88 - OK. ok

Signature of Applicant

Richard A. Brown

Date

10-19-87

20137

CITY OF Portland BUILDING PERMIT APPLICATION

MAP # _____ LOTS _____

Please fill out any part which applies to job. Proper plans must accompany form.
Owner: Kathleen Anderson Jr. Saco 34072
Address: 15 Weymouth Street Saco 34072

LOCATION OF CONSTRUCTION: 15 Weymouth Street
CONTRACTOR: Owner SUBCONTRACTORS: _____
ADDRESS: _____

Est. Construction Cost: 10,000 Type of Use: single family

Building Dimensions: L _____ W _____ Sq. Ft. _____ Stories _____ Lot Size _____
Proposed Use: _____
Conversion? Explain: _____
Apartment _____

COMPLETE ONLY IF THE NUMBER OF UNITS WILL CHANGE
Residential Building Only: _____
Of Dwelling Units: _____
Of New Dwelling Units: _____

Foundation:
1. Type of Soil: _____
2. Set Backs - Front _____ Rear _____ Side(s) _____
3. Footings: Size _____
4. Foundation Size: _____
5. Other: _____

Floors:
1. Sills Size: _____ Sills must be anchored.
2. Girder Size: _____
3. Lally Column Spacing: _____ Size: _____
4. Joists Size: _____ Size: _____ Spacing 16" O.C.
5. Bridging Type: _____
6. Floor Sheathing Type: _____ Size: _____
7. Other Material: _____

Exterior Walls:
1. Siding Size: _____ Spacing _____
2. No. windows _____
3. No. Doors _____
4. Header Sizes _____
5. Bracing: Yes _____ No _____ Span(s) _____
6. Corner Posts Size _____
7. Insulation Type _____ Size _____
8. Sheathing Type _____ Size _____
9. Siding Type _____
10. Masonry Material _____ Weather Exposure _____
11. Metal Materials _____

Interior:
1. Ceiling Size: _____ Spacing _____
2. Wall Covering Type _____
3. Fire Wall if required _____
4. Other Materials _____

For Official Use Only
Date: 10/19/87 Subdivision: _____
Inside Fire Escape: _____
Bldg Code: _____
Time Limit: _____
Estimated Cost: 10,000 Permit Expiration: _____
Value Structure: _____
Fee: 574.00 Public: _____

Roofing:
1. Ceiling Joists Size: _____
2. Ceiling Strapping Size _____ Spacing _____
3. Type Ceiling: _____
4. Insulation Type _____ Size _____
5. Ceiling Height: _____

PERMIT ISSUED

Roof:
1. Truss or Rafter Size _____ Spun _____
2. Sheathing Type _____ Size _____
3. Roof Covering: vpe _____
4. Other _____

OCT 26 1987

City of Portland

Chimneys:
Type: _____ Number of Fire Places _____

Heating:
Type of Fuel: _____

Electrical:
Service Entrance Size: _____ Smoke Detector Yes _____ No _____

Plumbing:
1. Approval of soil test if required: Yes _____ No _____
2. No. of Toilets or Showers _____
3. No. of Flushes _____
4. No. of Lavatories _____
5. No. of Other Fixtures _____

Swimming Pools:
1. Type: _____
2. Pool Size: _____ Square Footage _____
3. Must conform to national, Electrical Code and State Law.

Zoning:
District: IR-2 Street Frontage: _____ Provided: _____
Required Setbacks: Front _____ Back _____ Side _____

Review Required:
Zoning Board Approval: Yes _____ No _____ Date: _____
Planning Board Approval: Yes _____ No _____ Date: _____
Conditional Use: _____ Variance: _____ Site Plan: _____
Other: (Explain) _____
Date Approved: Oct 23 1987

Permit Received By: Kandi Cote

Signature of Applicant: [Signature] Date: 10-19-87

Signature of CEO: _____ Date: _____

Inspection Dates: _____