

VETERAN STREET PEAKS ISLAND
85-F-38-39



(A) APARTMENT HOUSE ZONE
APPLICATION FOR PERMIT

PERMIT ISSUED
60677
MAY 17 1949
CITY of PORTLAND

Class of Building or Type of Structure Third Class

Portland, Maine, May 13, 1949

To the INSPECTOR OF BUILDINGS, PORTLAND, MAINE

The undersigned hereby applies for a permit to ~~erect~~ alter repairs ~~and~~ ^{and} install the following building structure ~~equipment~~ in accordance with the Laws of the State of Maine, the Building Code and Zoning Ordinance of the City of Portland, plans and specifications, ~~if any~~, submitted herewith and the following specifications: 85-38-38

Location Veteran Street, corner of Spruce Avenue Peaks Island Within Fire Limits? no Dist. No. _____
Owner's name and address William J. Spear, 273 Spring Street Telephone 3-4490
Lessee's name and address _____ Telephone _____
Contractor's name and address owner Telephone _____
Architect _____ Specifications _____ Plans yes No. of sheets 2
Proposed use of building Cottage No. families 1
Last use _____ No. families 1
Material wood No. stories 1 1/2 Heat stove Style of roof _____ Roofing _____
Other buildings on same lot _____
Estimated cost \$ 50 Fee \$ 50

General Description of New Work

(outside wall of cottage)
To move 7 1/2' bearing partition/out toward side lot line 3'. 4x6 carrying timber will be used where partition is removed.
This is to enlarge the kitchen 3' x 7'.

CERTIFICATE OF OCCUPANCY
REQUIREMENT IS WAIVED

It is understood that this permit does not include installation of heating apparatus which is to be taken out separately by and in the name of the heating contractor. PERMIT TO BE ISSUED TO owner

Details of New Work

Is any plumbing involved in this work? no Is any electrical work involved in this work? no
Height average grade to top of plate _____ Height average grade to highest point of roof _____
Size, front _____ depth _____ No. stories _____ solid or filled land? _____ earth or rock? _____
Material of foundation existing at least 4" below grade Cedar posts _____ Thickness, top _____ bottom _____ cellar _____
Material of underpinning root Height _____ Thickness _____
Kind of roof existing plaza Rise per foot _____ Roof covering _____
No. of chimneys _____ Material of chimneys _____ of lining _____ Kind of heat _____ fuel _____
Framing lumber existing spars hemlock Dressed or full size? full size
Corner posts 1x4 Sills 1x6 Girt or ledger board? _____ Size _____
Girders _____ Size _____ Columns under girders _____ Size _____ Max. on centers _____
Studs (outside walls and carrying partitions) existing 2x4-16" O. C. Bridging in every floor and flat roof span over 8 feet _____
Joists and rafters: 1st floor 2x6, 2nd _____, 3rd _____, roof 2x6
On centers: 1st floor 24", 2nd _____, 3rd _____, roof 25"
Maximum span: 1st floor 7' 6", 2nd _____, 3rd _____, roof 6'
If one story building with masonry walls, thickness of walls? _____ height? _____

If a Garage

No. cars now accommodated on same lot _____, to be accommodated _____ number commercial cars to be accommodated _____
Will automobile repairing be done other than minor repairs to cars habitually stored in the proposed building? _____

APPROVED:

OK-5/16/49-ags

Miscellaneous

Will work require disturbing of any tree on a public street? no
Will there be in charge of the above work a person competent to see that the State and City requirements pertaining thereto are observed? yes

William J. Spear

Signature of owner by:

Robert G. Spear

INSPECTION COPY

City of New York

Permit No. 49/677

Location: *Veteran St. Peabo Island*

Owner: *O'Sullivan Spear*

Date of permit: *5/17/49*

Notif. closing-in

Inspn. closing-in

Final Notif.

Final Insp.

Cert. of Occupancy issued

INSPECTION NOT COMPLETED

NOTES

6-17-49 No work done. Permit withdrawn. Applicant appears at old site.

Inspection by Insp. No. 208

City of New York

City of New York
Department of Buildings
Bureau of Inspection
100 City Hall
New York 10007

RECEIVED
MAY 13 1949
DEPT. OF BLD'G. INSP.
CITY OF S. D.

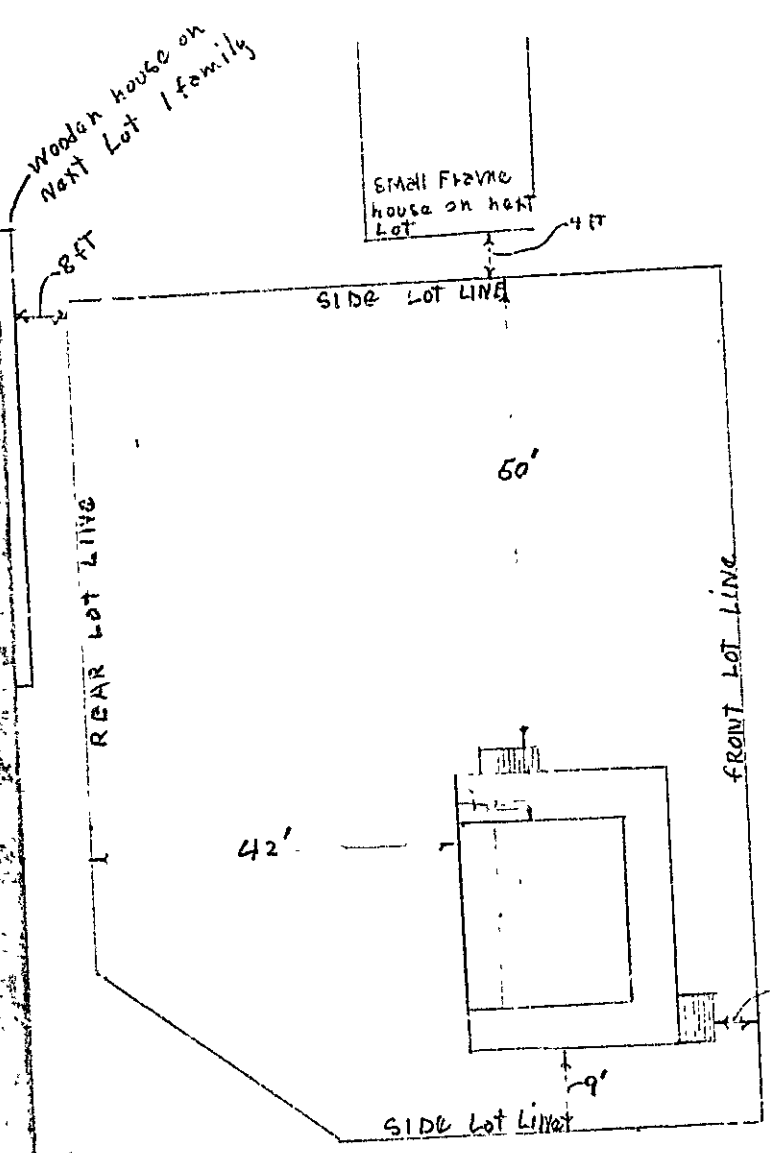

VETERAN T.

SPRUCE AVE.

RECEIVED
MAY 15 1945
DEPT. OF BLDG. INSP.
CITY OF PORTLAND

4x6-7'0" dia. - 2002
5x7x45 9'4" dia.
5x7x10 = 5'0" dia.
15'0" dia. - 0X

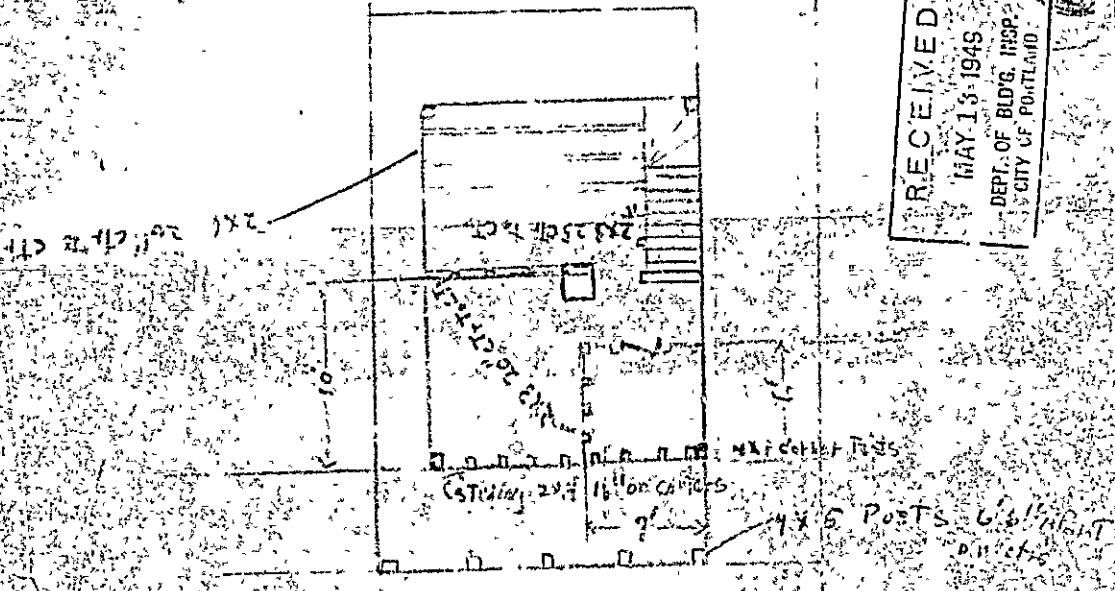

19'
13' C C

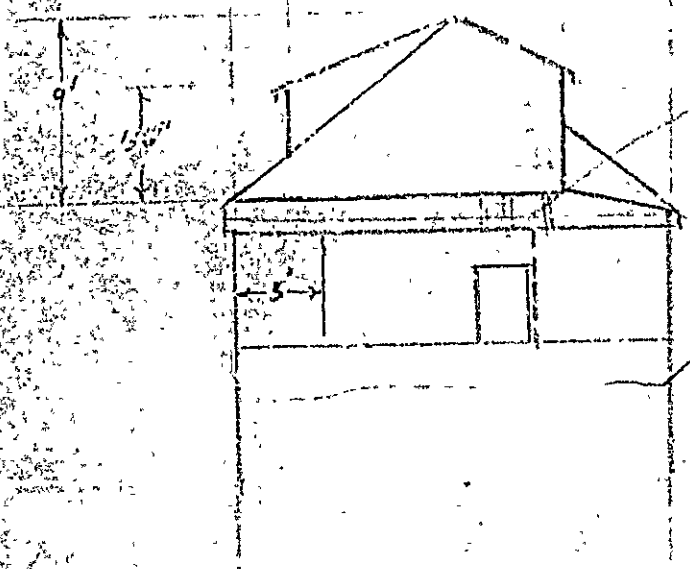

Porch floor 2x6
2" on center

Average Grade



(A) APARTMENT HOUSE ZONE PERMIT ISSUED
APPLICATION FOR PERMIT 1239

Class of Building or Type of Structure Third Class AUG 11 1930

Portland, Maine, AUGUST 11, 1936

To the INSPECTOR OF BUILDINGS, PORTLAND, ME.

The undersigned hereby applies for a permit to erect alter install the following building structure equipment in accordance with the Laws of the State of Maine, the Building Code of the City of Portland, plans and specifications, if any, submitted herewith and the following specifications:

Location Veteran St. Post Ward 1st & 2 Within Fire Limits? no Dist. No. _____

Owner's or Lessee's name and address David J. Mahan, Halden Mass Telephone _____

Contractor's name and address Owner Telephone _____

Architect's name and address _____

Proposed use of building Cottage No. families _____

Other buildings on same lot _____

Plans filed as part of this application? no No. of sheets _____

Estimated cost \$ 20 Fee \$ 50

Description of Present Building to be Altered

Material wood No. stories 1 1/2 Heat _____ Style of roof _____ Roofing _____

Last use Cottage No. families _____

General Description of New Work

To put in two new windows, second floor rear, additional light in existing rooms

~~To change rise of roof of rear piazza, 3' higher,~~

To change rise of roof of rear piazza, 3' higher,

30' to rear line
3' nearest side line

It is understood that this permit does not include installation of heating apparatus which is to be taken out separately by and in the name of the heating contractor.

Details of New Work

Size, front _____ depth _____ No. stories _____ Height average grade to top of plate _____
 Height average grade to highest point of roof _____

To be erected on solid or filled land? _____ earth or rock? _____

Material of foundation _____ Thickness, top _____ bottom _____

Material of underpinning _____ Height _____ Thickness _____

Kind of Roof shed Rise per foot 10" Roof covering Asphalt roofing Glass C. Und. Gab.

No. of chimneys _____ Material of chimneys _____ of lining _____

Kind of heat _____ Type of fuel _____ Is gas fitting involved? _____

Corner posts _____ Sills _____ Girt or ledger board? _____ Size _____

Material columns under girders _____ Size _____ Max. c- centers _____

Studs (outside walls and carrying partitions) 2x4-16" O. C. Girders 6x8 or larger Bridging in every floor and flat roof span over 8 feet. Sills and corner posts all one piece in cross section.

Joists and rafters: 1st floor _____, 2nd _____, 3rd _____, roof 2x4

On centers: 1st floor _____, 2nd _____, 3rd _____, roof 2'

Maximum span: 1st floor _____, 2nd _____, 3rd _____, roof 20'

If one story building with masonry walls, thickness of walls? _____ height? _____

If a Garage

No. cars now accommodated on same lot _____, to be accommodated _____

Total number commercial cars to be accommodated _____

Will automobiles repairing be done other than minor repairs to cars habitually stored in the proposed building? _____

Miscellaneous

Will above work require removal or disturbing of any shade tree on a public street? no

Will there be in charge of the above work a person competent to see that the State and City requirements pertaining thereto are observed? yes

Signature of owner David J. Mahan

INSPECTION COPY

704

Ward 212 Permit No 36/1229

Location Velian St. Peaks

Owner David J. Mahan

Date of permit 8/11/36

Notif. closing-in 85

Inspn. closing-in F
24-35

Final Notif.

Final Inspn. 8/2/37. CSB

Cert. of Occupancy issued 8/2/37

NOTES

~~8/2/37. New windows
with extra cut out
work completed. CSB~~

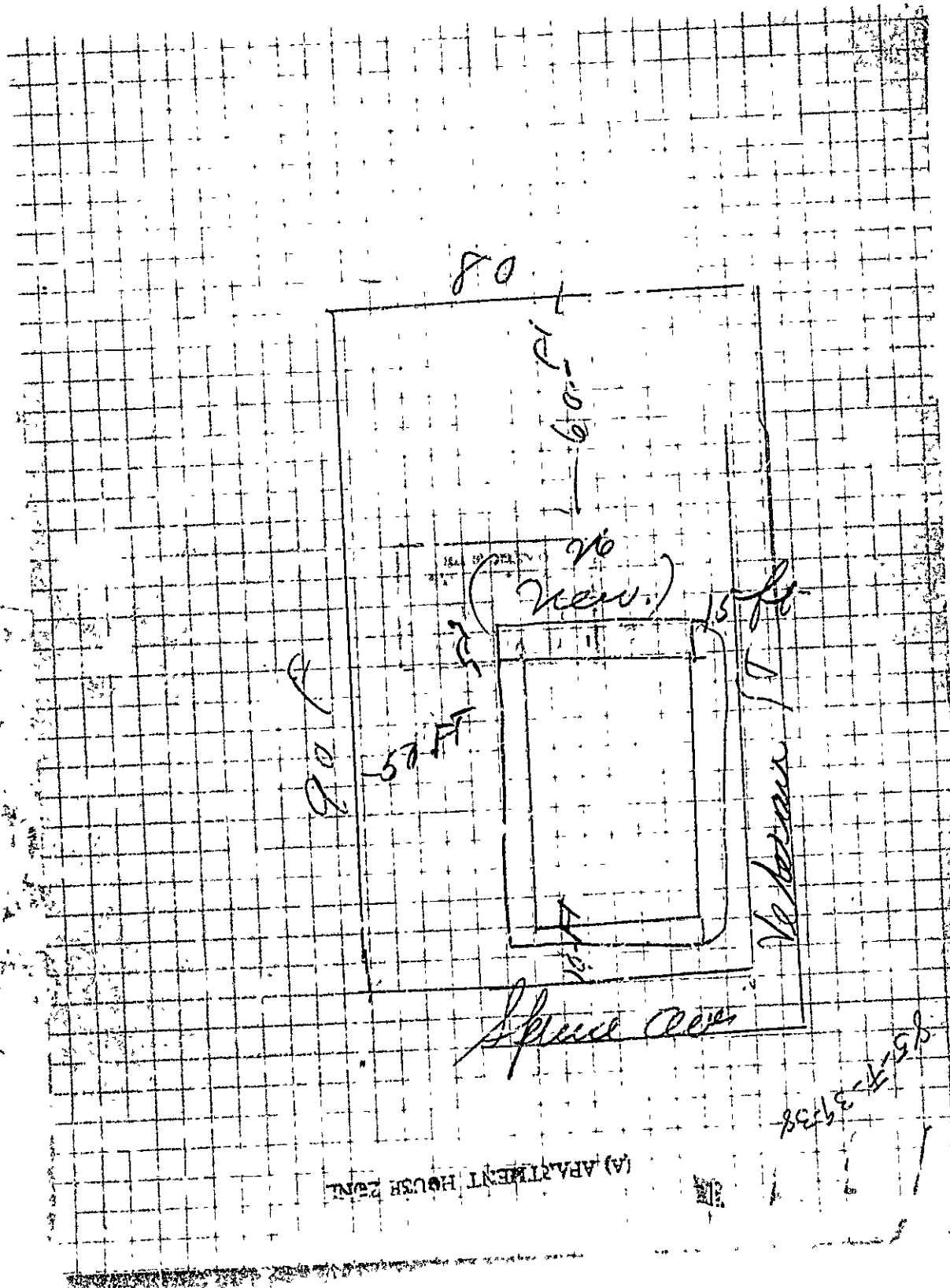

80

60 ft

(New.)

15 ft

90 ft

50 ft

15 ft

Space over

(A) APARTMENT HOUSE PLAN

85 ft 3 in



(A) APARTMENT HOUSE ZONE
APPLICATION FOR PERMIT

Class of Building or Type of Structure Third Class JUL 18
 Portland, Maine July 19, 1928.

To the INSPECTOR OF BUILDINGS, PORTLAND, ME.
 The undersigned hereby applies for a permit to erect over 1400 the following building at Forest City, Inc. in accordance with the Laws of the State of Maine, the Building Code of the City of Portland, plans and specifications any, submitted herewith and the following specifications:
 Location Forest City, Inc. Forest City, Inc. Ward 1 Within Fire Limits? Yes Dist. No. 1
 Owner's or Lessee's name and address Forest City, Inc. Forest City, Inc. Telephone
 Contractor's name and address Telephone
 Architect's name and address
 Proposed use of building 1 family cottage No. families
 Other buildings on same lot none

Description of Present Building to be Altered

Material wood No. stories 1 1/2 Heat Style of roof Roofing
 Last use 1 1/2 family cottage No. families

General Description of New Work

To build 1 1/2 stories on ocean side, 26' x 5' 8"

NOTIFICATION BEFORE LATHING
 OR CLOSING IN IS WAIVED.
 CERTIFICATE OF OCCUPANCY
 REQUIREMENT IS WAIVED.

Details of New Work

Size, front 26' depth 5' 8" No. stories 2 Height average grade to highest point of roof 18'
 To be erected on solid or filled land? solid earth or rock? earth
 Material of foundation concrete Thickness, top bottom
 Material of underpinning Height Thickness
 Kind of roof flat Roof covering asphalt tile roofing

No. of chimneys Material of chimneys of lining
 Kind of fuel Type of fuel Distance, heater to chimney
 If oil burner, name and model
 Capacity and location of oil tanks
 Is gas fitting involved? Size of service
 Corner posts Size
 Material columns under girder Size Max. on centers

Studs (outside walls and carrying partitions) 2x4 C. C. Girders 6x8 or larger. Bridging in every floor and flat roof span over 8 feet. Sills and corner posts all 4 pieces in cross section.

Joist end rafters: 1st floor 2nd 3rd roof 2x4
 On centers: 1st floor 2nd 3rd roof 24"
 Maximum span: 1st floor 2nd 3rd roof

If one story building with masonry walls, thickness of walls? height?

If a Garage

No. cars now accommodated on same lot to be accommodated
 Total number commercial cars to be accommodated
 Will automobile repairing be done other than minor repairs to cars habitually stored in the proposed building?

Miscellaneous

Will above work require removal or disturbing of any shade tree on a public street? no
 Plans filed as part of this application? yes No. sheets 1
 Estimated cost \$ 50 Fees 50

Will there be in charge of the above work a person competent to see that the State and City requirements pertaining thereto are observed? yes

Signature of owner David J. Mahon

Permit No. 28/4/2

Location: Vietnam St. Peck

By: Darryl J. Nolan

Date of permit: 7/19/58

Not in

Insp. closing in

Final Insp. 7/31/58 - OK - Mrs

Cert. of Occupancy issued: 85

NOTES

7/31/58 - OK - Mrs

413



(A) APARTMENT HOUSE

APPLICATION FOR PERMIT

17150
1179
10-30-127

Class of Building or Type of Structure

Portland, Maine, July 25 1927

To the INSPECTOR OF BUILDINGS, PORTLAND, ME.

The undersigned hereby applies for a permit to alter ~~add~~ the following building structure ~~erect~~ in accordance with the Laws of the State of Maine, the Building Code of the City of Portland, plans and specifications any, submitted herewith and the following specifications:

Location Cor. of Spruce Ave & Adams St. Ward 1 Within Fire Limits? Do Dist. No. 1

Owner's or lessee's name and address David J. Mahan, Pease Island Telephone none

Contractor's name and address Conor Telephone none

Architect's name and address _____ Telephone _____

Proposed use of building Cottage No. families 1

Other buildings on same lot no

Description of Present Building to be Altered

Material W/A No. stories 1 1/2 Heat _____ Style of roof Pitch Roofing Shale

Last use Cottage No. families _____

General Description of New Work

10 Sills and new chimney

CERTIFICATE OF OCCUPANCY
REQUIREMENT IS WAIVED
NOTIFICATION BEFORE PLACING
OR CLOSING IS WAIVED

Details of New Work

Size, front _____ depth _____ No. stories _____ Height average grade to highest point of roof _____

To be erected on solid or filled land? solid earth or rock? rock

Material of foundation rock Thickness, top _____ bottom _____

Material of underpinning _____ Height _____ Thickness _____

Kind of roof _____ Roof covering _____

No. of chimneys 1 Material of chimneys brick of lining tile

Kind of heat _____ Type of fuel _____ Distance, heater to chimney _____

If oil burner, name and model _____ Capacity and location of oil tanks _____

Is gas fitting involved? _____ Size of service _____

Corner posts _____ Sills _____ Girt or ledger board? _____ Size _____

Material columns, under girders _____ Size _____ Max. on centers _____

Studs (outside wall and carrying partitions) 2x4-16", O.C. Girders 6x8 or larger Bridging in every floor and flat roof

Joists and rafters: 1st floor _____ 2nd _____ 3rd _____ roof _____

On centers: 1st floor _____ 2nd _____ 3rd _____ roof _____

Maximum span: 1st floor _____ 2nd _____ 3rd _____ roof _____

If on 1 story building with masonry walls, thickness of walls? _____ height? _____

If a Garage

No. cars now accommodated on same lot _____ to be accommodated _____

Will repairs be done other than minor repairs to cars habitually stored in the proposed building?

Will above work require removal or disturbing of any shade tree on a public street? no

Plans filed as part of this application? no No. sheets _____

Estimated cost \$500 Fee 1.00

Will there be in charge of the above work a person competent to see that the State and City requirements pertaining thereto are observed? yes

INSPECTION COPY _____ Signature of owner _____

Permit No. 27479

Object: *Interior*

Date of permit *July 25/27*

Notif. closing in

Insps. closing in

Final Notif. *A*

Final Insps. *1/20/28*

Cert. of Occupancy Issued

NOTE:





Application for Permit for Alterations and Miscellaneous Structures

CLASS OF BUILDING OR TYPE OF STRUCTURE Ord

Portland, Maine, July 7, 1926

To the INSPECTOR OF BUILDINGS, PORTLAND, ME.
The undersigned hereby applies for a permit to alter the following described building according to the following specifications, the Laws of the State of Maine, and the Building Ordinance of the City of Portland:

Location Victoria St, nears Island Within Fire Limits? no
Owner's name and address? J. J. Warren, Proctor Island
Contractor's name and address? owner
Architect's name and address? _____
Last use of building? cottage No. Families? 1
Proposed use of building? cottage No. Families? 1

Description of Present Building

Material wood No. of Stories 1 1/2 Style of Roof pitch Roofing asphalt

General Description of New Work

Build piazza 25 foot one story high

NOTIFICATION before LATHING OR CLOSING IS WAIVED
--

Size of New Framing Members

Corner posts? _____ Sills? _____ Rafters or roof beams? _____ on center? _____
Material and size of columns under girders? _____ on center? _____
Ledger board used? _____ Size? _____ Studs (outside walls and carrying partitions) 2 x 4 16" O. C.
Girders 6" x 8" or larger. Bridging in every floor and flat roof span over 8 feet. Sills and corner posts will be all one piece in cross section.
Floor timbers: 1st floor _____, 2nd _____, 3rd _____, 4th _____
On centers: 1st floor _____, 2nd _____, 3rd _____, 4th _____
Span: 1st floor _____, 2nd _____, 3rd _____, 4th _____

If 1st or 2nd Class Construction

External walls } thickness { 1st story _____, 2nd story _____
Party walls } 1st story _____, 2nd story _____

Other Details New Construction

To be erected on solid or filled land? _____ earth or rock? _____
Material foundation? _____ Thickness, top? _____ bottom? _____
Material siding? _____ over 4 ft. high? _____ thickness? _____
Kind of roof (up, etc.)? _____ Kind of roofing? _____
No. of chimneys? _____ material of chimneys? _____ of lining? _____

If a Private Garage

No. cars now accommodated on lot? _____ Total number to be accommodated? _____
Other buildings on same lot? _____
Distance from nearest present building to proposed garage? _____
All parts of garage, including eaves, will be at least 2 ft. from all lot lines.
Garage will be at least _____ feet from nearest windows of adjoining property.

Miscellaneous

Will the above construction require the removal or disturbing of any shade tree on the public street? no
Plans filed as part of this application? no No. sheets? _____
Estimated total cost \$ 75. Fee? .50

Signature of owner or authorized representative? _____

Island,

24
663

Veteran El Beals

D J Mahan

July 1/26

95

F

39-88

~~El Beals~~



YOU!
 are responsible for compliance
 with the law, whether you
 are the requirements or not.
 READ!
 This Application and
 Plans must be filed with this application
 BEFORE Commencing Work.
 May Prove
 X P E N S I V E!
 10 25.

Application for Permit for Alterations, etc.

Portland, Me., **X P E N S I V E!**
 10 25.

To the
INSPECTOR OF BUILDINGS:
 The undersigned applies for a permit to alter the following described building:—

Location **Forest City Landing** Island Ward in fire limits? No.
 Name of Owner or Lessee, **David J. Mahan** Address **157 Roxbury St.**
 Description of Present Bldg.
 " " Contractor, " " " " " "
 " " Architect, " " " " " "
 Material of Building is **wood** Style of Roof, **pitch** Material of Roofing, **asphalt paper**
 Size of Building is **20** feet long; **16** feet wide. No. of Stories, **1 1/2**
 Cellar Wall is constructed of **no** is inches wide on bottom and batters to inches on top
 Underpinning is **posts** is inches thick; is feet in height.
 Height of Building Wall, if Brick; 1st, 2d, 3d, 4th, 5th,
 What was Building last used for? **cottage** No. of Families? **One**
 What will Building now be used for? **"** " " " " " "

Detail of Proposed Work

Build piazza on side of cottage 21 feet (a continuation of the present piazza on the front of cottage) - all to comply with the Building Ordinance.
 To be roofed over with asphalt paper.
 Estimated Cost \$ **50.00**

If Extended On Any Side

Size of Extension, No. of feet long?; No. of feet wide?; No. of feet high above sidewalk?
 No. of Stories high?; Style of Roof?; Material of Roof?
 Of what material will the Extension be built? Foundation?
 If of Brick, what will be the thickness of External Walls? inches; and Party Walls inches.
 How will the extension be occupied? How connected with Main Building?

When Moved, Raised or Built Upon

No. of Stories in height when Moved, Raised, or Built upon? Proposed Foundations?
 No. of feet high from level of ground to highest part of Roof to be?
 How many feet will the External Walls be increased in height? Party Walls

The above construction will not require the removal of or disturbing of any shade tree on the public street.

If Any Portion of the External or Party Walls Are Removed

Will an opening be made in the Party or External Walls? in Story.
 Size of the opening? How protected?
 How will the remaining portion of the wall be supported?

Signature of Owner or Authorized Representative *David J Mahan*
 Address **157 Roxbury St Boston Mass**

PERMIT MUST BE OBTAINED BEFORE BEGINNING WORK

1965

Yelton
Spruce Avenue, Peaks Island

Lots 35-36

July 20/85

85-A
85-B

Handwritten notes:
Dand /
80600

89-35

FRONT
SIDE
REAR
PLAN

REPRODUCTION OF ORIGINAL RECORDS



Location, ownership and detail must be correct, complete and legible. Separate application required for every building. Plans must be filed with this application.

APPLICATION FOR PERMIT TO BUILD

(3D CLASS BUILDING)

Portland, Me., June 1, 1923 19

TO THE
INSPECTOR OF BUILDINGS

The undersigned hereby applies for a permit to build, according to the following

Veteran's Specifications:-

Location Meridon St, Peaks Island Ward 1 Fire Limits? no
 Name of owner is? David Nahen Address Boston, Mass
 Name of mechanic is? George Barker Address 65 Oxford Street
 Name of architect is? _____ Address _____
 Proposed occupancy of building (purpose)? cottage
 If a dwelling or tenement house, for how many families? 1
 Are there to be stores in lower story? _____
 Size of lot, No. of feet front? _____; No. of feet rear? _____; No. of feet deep? _____
 Size of building, No. of feet front? 20ft; No. of feet rear? 20ft; No. of feet deep? 21ft
 No. of stories, front? 1 1/2; rear? _____
 No. of feet in height from the mean grade of street to the highest part of the roof? 16ft
 Distance from lot lines, front? _____ feet; side? _____ feet; side? _____ feet; rear? _____
 Firestop to be used? yes
 Will the building be erected on solid or filled land? _____
 Will the foundation be laid on earth, rock or piles? _____
 If on piles, No. of rows? _____ distance on centres? _____ length of? _____
 Diameter, top of? _____ diameter, bottom of? _____
 Size of posts, 4 x 6 Studding 2 x 4 16 O. C. Sills 4 x 6 Roof Rafters 2 x 6 24 O. C. Girders 6 x 8
 Size of girts 4 x 4
 Size of floor timbers? 1st floor 2x8, 2d _____, 3d _____, 4th _____
 O. C. " " " " 16, 2d _____, 3d _____, 4th _____
 Span " " " " not over 16ft, 2d _____, 3d _____, 4th _____
 Will the building be properly braced? _____
 Building, how framed? _____
 Material of foundation? _____ thickness of? _____ laid with mortar? _____
 Underpinning, material of? posts height of? _____ thickness of? _____
 Will the roof be flat, pitch, mansard or hip? pitch Material of roofing? asphalt
 Will the building be heated by steam, furnaces, stoves or grates? stove Will the flues be lined? yes
 Will the building conform to the requirements of the law? yes
 Means of egress? _____

PERMIT MUST BE RECEIVED BEFORE BEGINNING WORK

Plans must be submitted in duplicate, one set to be filed with the Department and the duplicate set thereof (bearing the approval of the Inspector of Buildings) shall be kept on the work and exhibited on demand.

If the building is to be occupied as a Tenement House, give the following particulars

What is the height of cellar or basement? _____
 What will be the clear height of first story? _____ second? _____ third? _____
 State what means of egress is to be provided _____
 _____ Scuttle and stepladder to roof? _____

Estimated Cost
 \$ 1,000. Signature of owner or authorized representative, George O Barker
 Address, 65 Oxford St
 Plans submitted? _____ Received by? _____

7 *Residan St., Peaks.*
192

No. 6233

APPLICATION FOR
Permit to Build
3rd CLASS BUILDING

LOCATION
No. *Meridan St, Peaks*
Veteran

85-A 3600
3400
4-39-30 WARD *1*

Inspector.

CONDITIONS

PERMIT GRANTED

June 1, 1923

Permit filled out by _____

Permit number _____

Plan number _____

FINAL REPORT

102

Has the work been completed in accordance
with this application and plans filed and ap-
proved?

Law been violated? _____

Nature of violation? _____

Violation removed when? _____ 192

Estimated cost of building, etc., \$ _____

Building Inspector.

APPROVAL OF PL

Superi

83-7-39-28



Location, ownership and detail must be correct, complete and legible. Separate application required for every building. Plans must be filed with this application.

APPLICATION FOR PERMIT TO BUILD (3D CLASS BUILDING)

Portland, Me., July 28, 1922 19

TO THE
INSPECTOR OF BUILDINGS

The undersigned hereby applies for a permit to build, according to the following Specifications:-

Plans must be submitted in duplicate, one to be filed with the Department and the duplicate set thereof (bearing the approval of the Inspector of Buildings) shall be kept on the work and exhibited on demand.

PERMIT MUST BE RECEIVED BEFORE BEGINNING WORK

Location Veteran Street, Peaks Island , and 1 Fire Limits? 110
 Name of owner is? David J. Mahan Address Peaks Island
 Name of mechanic is? owner Address _____
 Name of architect is? _____ Address _____
 Proposed occupancy of building (purpose)? cottage
 If a dwelling or tenement house, for how many families? 1
 Are there to be stores in lower story? _____
 Size of lot, No. of feet front? _____; No. of feet rear? _____; No. of feet deep? _____
 Size of building, No. of feet front? 22ft.; No. of feet rear? 22ft.; No. of feet deep? 18ft.
 No. of stories, front? 1 1/2; rear? _____
 No. of feet in height from the mean grade of street to the highest part of the roof? 20ft.
 Distance from lot lines, front? _____ feet; side? _____ feet; side? _____ feet; rear? _____
 Firestop to be used? yes
 Will the building be erected on solid or filled land? _____
 Will the foundation be laid on earth, rock or piles? _____
 If on piles, No. of rows: _____ distance on centres: _____ length of? _____
 Diameter, top of? _____ diameter, bottom of? _____
 Size of posts, 4 x 6 Studding 2 x 4 16 O. C. Sills 4 x 8 Roof Rafters 2 x 6 24 O. C. Girders 6 x 8
 Size of girts 4 x 4
 Size of floor timbers? 1st floor 2x6, 2d _____, 3d _____, 4th _____
 " " " " 16, 2d _____, 3d _____, 4th _____
 Spacing " " " not over 16 ft., 2d _____, 3d _____, 4th _____
 Will the building be properly braced? _____
 Building, how framed? _____
 Material of foundation? poor thickness of? _____ laid with mortar? _____
 Underpinning, material of? _____ height of? _____ thickness of? _____
 Will the roof be flat, pitch, mansard or hip? pitch Material of roofing? shingle
 Will the building be heated by steam, furnaces, stoves or grates? steam Will the flues be lined? yes
 Will the building conform to the requirements of the law? yes
 Means of egress? _____

If the building is to be occupied as a Tenement House, give the following particulars

What is the height of cellar or basement? _____
 What will be the clear height of first story? _____ second? _____ third? _____
 State what means of egress is to be provided _____
 _____ Scuttle and stepladder to roof? _____

Estimated Cost, \$1500. Signature of owner or authorized representative, David J. Mahan
 Address, 15 Roxbury St Boston
 Plans submitted? _____ Received by? _____

Veteran St. Peaks ✓

192

No. 6585

APPLICATION FOR
Permit to Build
3rd CLASS BUILDING

LOCATION

Veteran St, Peaks Island

No. 5-36
J.H. 8-5-1
A. 39
W. 1
7-34-38

Inspector.

CONDITIONS

PERMIT GRANTED

July 22, 1922

192

Permit filed out by

Permit number

Plan number

FINAL REPORT

192

Has the work been completed in accordance
with this application and plans filed and approved?

Law been violated?

Nature of violation?

Violation removed when? 192

Estimated cost of building, etc., \$-

Building Inspector.

APPROVAL OF PLANS

Supervisor