

LOT # 31

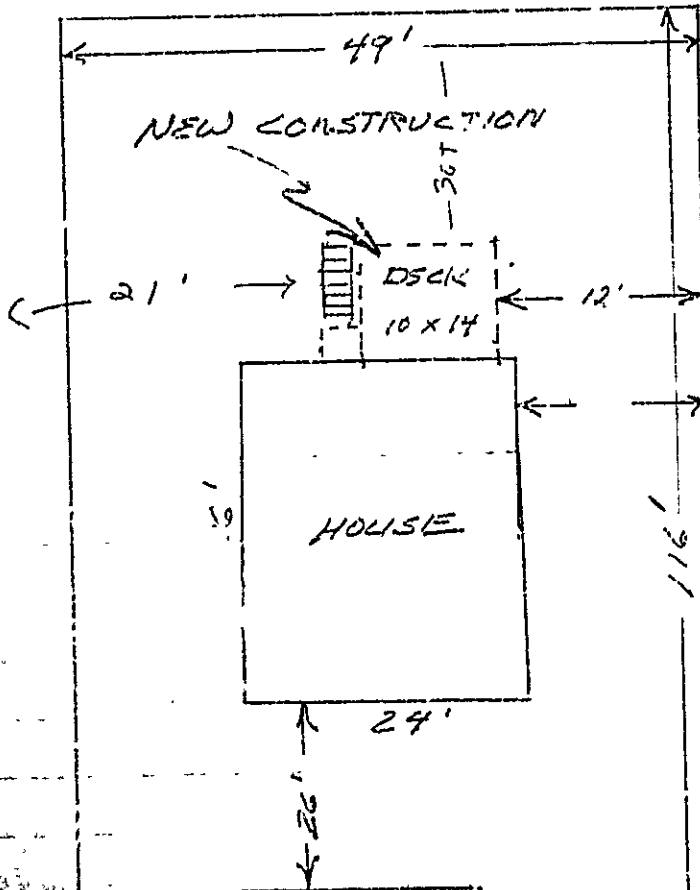

SPRUCE AVE.

85-F-34
Spruce Ave

RECEIVED

AUG 15 1986

DEPT. OF BUILDING INSPECTIONS
CITY OF PORTLAND

APPLICATION FOR PERMIT

PERMIT ISSUED
SEP 11 1986
City of Portland

B.O.C.A. USE GROUP
B.O.C.A. TYPE OF CONSTRUCTION 01217
ZONING LOCATION IR-2 PORTLAND, MAINE Aug 15, 1986

To the CHIEF OF BUILDING & INSPECTION SERVICES, PORTLAND, MAINE

The undersigned hereby applies for a permit to erect, alter, repair, demolish, move or install the following building, structure, equipment or change use in accordance with the Laws of the State of Maine, the Portland B.O.C.A. Building Code and Zoning Ordinance of the City of Portland with plans and specifications, if any, submitted herewith and the following specifications:

LOCATION ... 85-F-34 Spruce Avenue, Peaks Island ... 04108 .. Fire District #1 , #2
1. Owner's name and address Rudolph A. & Anne E. Sestito, Jts. Telephone 667-2187
2. Lessee's name and address Telephone
3. Contractor's name and address OWNER Telephone

Proposed use of building Construct deck (attached) No. of sheets
Last use No. families 1
Material No stories Heat Style of roof Roofing
Other buildings on same lot
Estimated constructional cost \$ 1,100.00 ..

FIELD INSPECTOR - Mr
@ 775-5451
To construct 10' x 14' open deck, as per plan. TOTAL \$ 25.00

Stair of Special Conditions

ISSUE PERMIT TO # 1

NOTE TO APPLICANT: Separate permits are required by the installers and subcontractors of heating, plumbing, electrical and mechanical work.

DETAILS OF NEW WORK

Is any plumbing involved in this work? ... no Is any electrical work involved in this work? ... no
Is connection to be made to public sewer? If not, what is proposed for sewage?
Has septic tank notice been sent? Form notice sent?
Height average grade to top of plate Height average grade to highest point of roof
Size, front depth No. stories solid or filled land? earth or rock?
Material of foundation Thickness, top bottom cellar
Kind of roof Rise per foot Roof covering
No. of chimneys Material of chimneys of lining Kind of heat fuel
Framing Lumber--Kind Dressed or full size? Corner posts Sills
Size Girder Column under girders Size Max. on centers
Studs (outside walls and carrying partitions) 2x4-16" O C Bridging in every floor and flat roof span over 8 feet.
Joists and rafters: 1st floor 2nd 3rd roof
On centers: 1st floor 2nd 3rd roof
Maximum span: 1st floor 2nd 3rd roof
If one story building with masonry walls, thickness of walls? height?

IF A GARAGE

No. cars now accommodated on same lot to be accommodated number commercial cars to be accommodated
Will automobile repairing be done other than minor repairs to cars habitually stored in the proposed building?

APPROVALS BY: DATE
BUILDING INSPECTION-PLAN EXAMINER
ZONING: D.R. Dept. E. 1986
BUILDING CODE:
Fire Dept.:
Health Dept.:
Others:

MISCELLANEOUS

Will work require disturbing of any tree on a public street? No.
Will there be in charge of the above work a person competent to see that the State and City requirements pertaining thereto are observed? .. YES ..

Signature of Applicant Anne E. Sestito Phone #
Type Name of above Anne E. Sestito 12 3 4
Other
Address

FIELD INSPECTOR'S COPY APPLICANT'S COPY OFFICE FILE COPY

[Signature]

CONST. METHOD:

• 4 10" FOUNDATION TUBES (CONCRETE)
48" DEEP

• PRESSURE TREATED 4X6 SUPPORT
POSTS

• 2X6 PRESSURE TREATED FLOOR
JOISTS 16" O.C.

• 5/4 PRESSURE TREATED DECKING

ESTIMATED COS. OF CONSTRUCTION
IS \$1100 - "

4' below grade - some tubes 16x12"

Approved for zoning
under Bldg. Extension
Exemption of zoning ordinance
HJT 2/11/86

85-F-34

RECEIVED

AUG 15 1986

DEPT. OF BUILDING INSPECTIONS
CITY OF PORTLAND