

901924

Permit # 901924 City of Portland BUILDING PERMIT APPLICATION Fee \$60.00 - Zone \_\_\_\_\_ Map # \_\_\_\_\_ Lot# \_\_\_\_\_

Please fill out any part which applies to job. Proper plans must accompany form.

Owner: Nan Hughes Phone # 846-3163  
 Address: 25 E. Elm Street, Yacmuth, AP 04096  
 LOCATION OF CONSTRUCTION 8 Merriam St., Peaks Island  
 Contractor: owner Sub: \_\_\_\_\_  
 Address: \_\_\_\_\_ Phone # \_\_\_\_\_  
 Est. Construction Cost: \$7,500.00 Proposed Use: same  
 Past Use: si. fam.  
 # of Existing Res. Units \_\_\_\_\_ # of New Res. Units \_\_\_\_\_  
 Building Dimensions L \_\_\_\_\_ W \_\_\_\_\_ Total Sq. Ft. \_\_\_\_\_  
 # Stories \_\_\_\_\_ # Bedrooms \_\_\_\_\_ Lot Size: \_\_\_\_\_  
 Is Proposed Use: Seasonal  Condominium \_\_\_\_\_ Conversion \_\_\_\_\_  
 Explain Conversion Alterations. No change in footprint or structural,

as per plans.

Foundation:  
 1. Type of Soil: \_\_\_\_\_  
 2. Set Backs - Front \_\_\_\_\_ Rear \_\_\_\_\_ Side(s) \_\_\_\_\_  
 3. Footings Size: \_\_\_\_\_  
 4. Foundation Size: \_\_\_\_\_  
 5. Other: \_\_\_\_\_

Floor:  
 1. Sills Size: \_\_\_\_\_ Sills must be anchored.  
 2. Girder Size: \_\_\_\_\_  
 3. Lally Column Spacing: \_\_\_\_\_ Size: \_\_\_\_\_  
 4. Joists Size: \_\_\_\_\_ Spacing 16" O.C.  
 5. Bridging Type: \_\_\_\_\_ Size \_\_\_\_\_  
 6. Floor Sheathing Type: \_\_\_\_\_ Size \_\_\_\_\_  
 7. Other Material: \_\_\_\_\_

Exterior Walls:  
 1. Studding Size \_\_\_\_\_ Spacing \_\_\_\_\_  
 2. No. windows \_\_\_\_\_  
 3. No. Doors \_\_\_\_\_  
 4. Header Size \_\_\_\_\_ Span(s) \_\_\_\_\_  
 5. Bracing: Yes \_\_\_\_\_ No \_\_\_\_\_  
 6. Corner Posts Size \_\_\_\_\_  
 7. Insulation Type \_\_\_\_\_ Size \_\_\_\_\_  
 8. Sheathing Type \_\_\_\_\_ size \_\_\_\_\_  
 9. Siding Type \_\_\_\_\_ Weather Exposure \_\_\_\_\_  
 10. Masonry Materials \_\_\_\_\_  
 11. Metal Materials \_\_\_\_\_

Interior Walls:  
 1. Studding Size \_\_\_\_\_ Spacing \_\_\_\_\_  
 2. Header Size \_\_\_\_\_ Span(s) \_\_\_\_\_  
 3. Wall Covering Type \_\_\_\_\_  
 4. Fire Wall if required \_\_\_\_\_  
 5. Other Materials \_\_\_\_\_

**For Official Use Only**

Date: Sept 21, 1990 Name: \_\_\_\_\_  
 Inside Fire Limits \_\_\_\_\_ Lot: \_\_\_\_\_  
 Blgd Code \_\_\_\_\_ Owner: \_\_\_\_\_ Public \_\_\_\_\_  
 (Type Limit) \_\_\_\_\_ Private \_\_\_\_\_  
 Estimated Cost: \$7,500.00  
 Zoning: IR-2  
 Street Frontage Provided: \_\_\_\_\_  
 Provided Setbacks: Front \_\_\_\_\_ Back \_\_\_\_\_ Side \_\_\_\_\_  
 Review Required:  
 Zoning Board Approval: Yes \_\_\_\_\_ No \_\_\_\_\_ Date: \_\_\_\_\_  
 Planning Board Approval: Yes \_\_\_\_\_ No \_\_\_\_\_ Date: \_\_\_\_\_  
 Conditional Use: \_\_\_\_\_ Variance \_\_\_\_\_ Site Plan \_\_\_\_\_ Subdivision \_\_\_\_\_  
 Shoreland Zoning Yes \_\_\_\_\_ No \_\_\_\_\_ Floodplain Yes \_\_\_\_\_ No \_\_\_\_\_  
 Special Exception \_\_\_\_\_  
 Other (Explain) on 10/11/90

Ceiling:  
 1. Ceiling J size: \_\_\_\_\_ Not in District or Landmark  
 2. Ceiling spacing Size \_\_\_\_\_ Spacing \_\_\_\_\_ Does not require review.  
 3. Type Ceiling: \_\_\_\_\_ Size \_\_\_\_\_ Acquires Review.  
 4. Insulation Type \_\_\_\_\_  
 5. Ceiling Height: \_\_\_\_\_

Roof:  
 1. Truss or Rafter Size \_\_\_\_\_ UO O.C. \_\_\_\_\_ Approved \_\_\_\_\_  
 2. Sheathing Type \_\_\_\_\_ Size \_\_\_\_\_ Approved with Conditions.  
 3. Roof Covering Type: \_\_\_\_\_  
 Chimneys: \_\_\_\_\_ Date: \_\_\_\_\_  
 Type: \_\_\_\_\_ Number of Fire Places \_\_\_\_\_ Signature: \_\_\_\_\_  
 Heating:  
 Type of Heat: \_\_\_\_\_  
 Electrical:  
 Service Entrance Size: \_\_\_\_\_ Smoke Detector Required Yes \_\_\_\_\_ No \_\_\_\_\_  
 Plumbing:  
 1. Approval of no test if required  
 2. No. of Tubs or Showers \_\_\_\_\_  
 3. No. of Fixtures \_\_\_\_\_  
 4. No. of Lavatories \_\_\_\_\_  
 5. No. of Other Fixtures \_\_\_\_\_  
 Swimming Pools:  
 1. Type: \_\_\_\_\_  
 2. P Size: \_\_\_\_\_  
 3. Must conform to National Electrical Code and State Law.

Permit Received By Joyce M. Rina  
 Signature of Applicant [Signature] Date 9/21/90  
 Signature of CEO \_\_\_\_\_ Date \_\_\_\_\_  
 Inspection Dates \_\_\_\_\_

**PLOT PLAN**



**FEES (Breakdown From Front)**  
Basic Fee \$ 60.00  
Subdivision Fee \$ \_\_\_\_\_  
Site Plan Review Fee \$ \_\_\_\_\_  
Other Fees \$ \_\_\_\_\_  
(Explain) \_\_\_\_\_  
Late Fee \$ \_\_\_\_\_

| Type      | Date    |
|-----------|---------|
| <i>OK</i> | 8/10/94 |
| <i>AP</i> | _____   |
| _____     | _____   |
| _____     | _____   |
| _____     | _____   |

**COMMENTS**

\_\_\_\_\_  
\_\_\_\_\_  
\_\_\_\_\_  
\_\_\_\_\_  
\_\_\_\_\_  
\_\_\_\_\_  
\_\_\_\_\_  
\_\_\_\_\_

Signature of Applicant *[Signature]* Date 9/2/90



**MORTGAGE**

TO THE LENDING  
I hereby certifying  
on this plan and  
lines in effect at  
does not fall with  
BOOK 3851 PAGE

228

PLAN BOOK // PAGE // LOT #2 ~~BOOK 3851 PAGE 228 LOT 2~~ ~~GEORGE AND NAN HUGHES~~

SELLER CECIL HADEAU SMITH

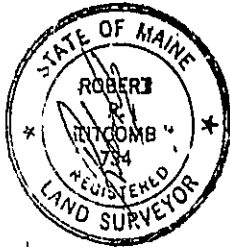

N



George + Nan  
Hughes  
Marriam St.  
Peaks Island  
mailing address:  
26 E. Elm St.  
Carmouth, Me.  
04096  
846-3163

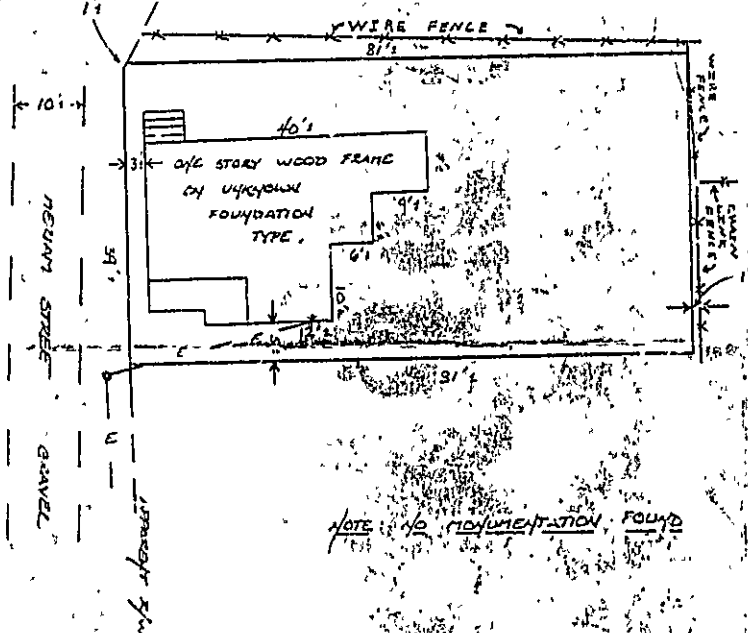

**THIS IS NOT A BOUNDARY SURVEY** This plan is based strictly on information provided by others and does not take into consideration any conflicts which abutting descriptions may contain. This plan was not made from an instrument survey. The certifications are for mortgage purposes only. This plan applies only to conditions existing as of the date shown hereon. This plan is not for recording.

RESURVEYED 7-31-95 SLD  
Date 4/2/85 Scale 1" = 20'

R.P. TITCOMB ASSOCIATES, INC. Falmouth, Maine Drawn By AC

**MORTGAGE LOAN INSPECTION PLAN**

TO THE LENDING INSTITUTION AND ITS TITLE INSURER  
 I hereby certify that the location of the dwelling shown  
 on this plan did conform with the local zoning  
 laws in effect at the time of construction. The property  
 does not fall within a special flood hazard zone.

GRAYSTONE COTTAGE  
 MERIAM STREET  
 PEAKS ISLAND  
 PORTLAND

No. 24-22R  
 REFER TO  
 535-58

BOOK 385 PAGE 24 COUNTY CUMBERLAND

PLAN BOOK 11 LOT 4 ENTER GEORGE AND N SELLER 11900



RECORDED  
 1990  
 DEPT. OF BUILDING INSPECTIONS  
 CITY OF PORTLAND

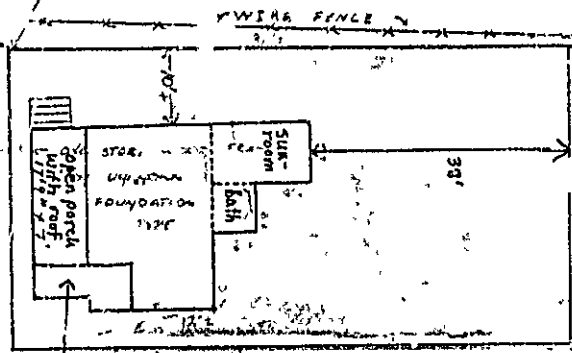

George + Nan  
 Hughes  
 8 Merriam St.  
 Peaks Island  
 mailing address:  
 26 E. Elm St.  
 Yarmouth, Me.  
 04096  
 846-3163

MERRIAM STREET

NOTE: NO DOCUMENTATION FOR 10

THIS IS NOT A BOUNDARY SURVEY. It is based  
 strictly on information provided by title and  
 does not take into consideration any conflicts  
 which existing descriptions may contain.  
 This plan was not made from an instrument survey.  
 The certifications are for mortgage purposes only.  
 This plan applies only to conditions existing as of  
 the date shown hereon. This plan is not for recording.

RESPECTED 7-31-85 SLD  
 Date 4/20 85 Scale 1/2" = 20'

R P TITCOMB ASSOCIATES, INC. Falmouth, Maine Drawn By AC

SEP 1 1990

RECEIVED

75 20 SEP 21 1990

DEPT OF BUILDINGS & PLANNING  
CITY OF PORTLAND

DEPT OF BUILDING INSPECTIONS  
CITY OF PORTLAND

Gray + Dan Hughes  
8 Merriam St.  
Acacia Island, Me

Mailing address:  
26 E. Elm St.  
Yarmouth, Me. 04091  
856-3163

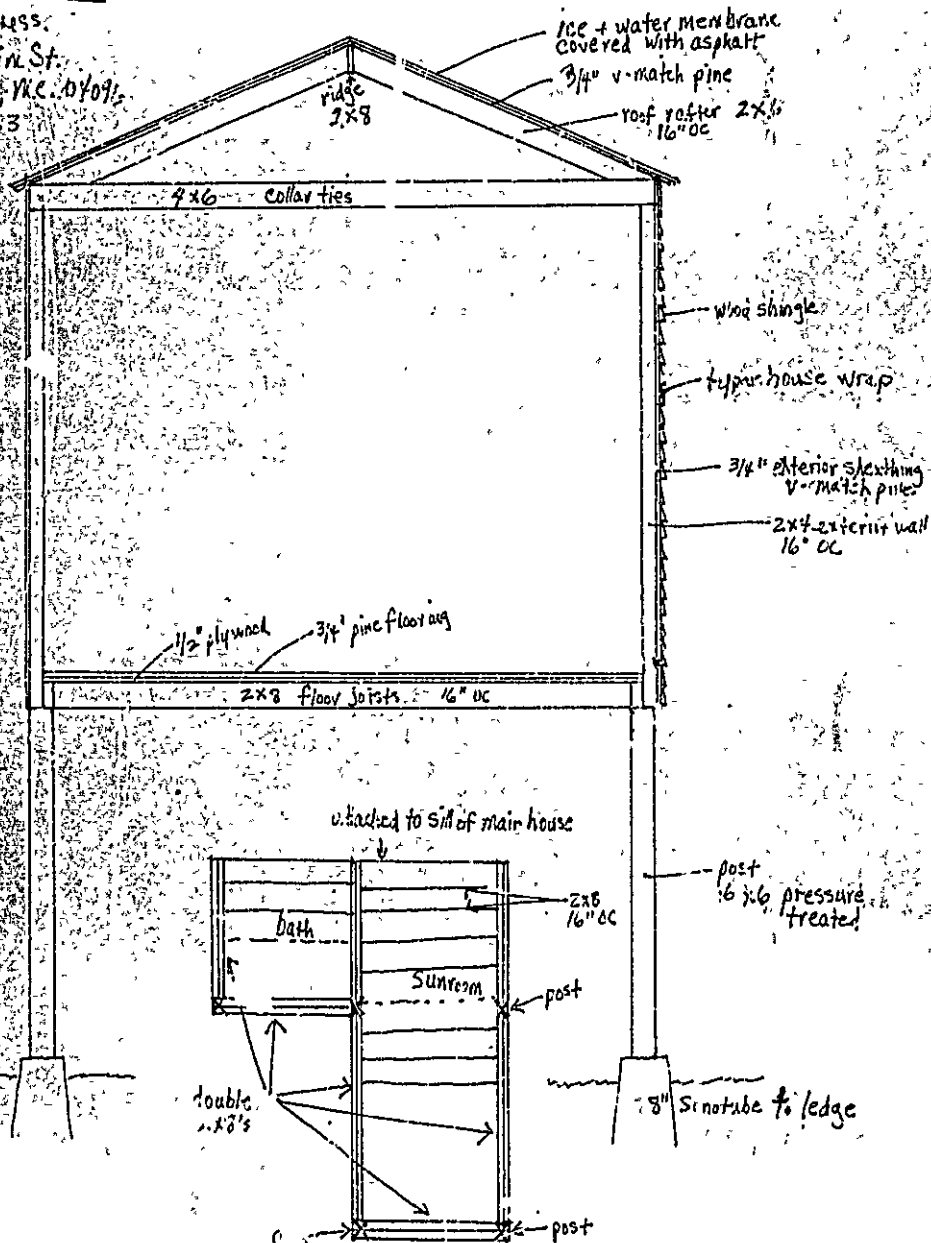

CU. OF. CHL. AND  
LEST OF BUILDING INSECTIONS

SEP 1 1960

NOT STAMPED  
YET THE ONLY FOOTPRINT WILL

DECEMBER

George + Nan Hughes  
9 Merriam St.  
Peaks Island

Mailing Address:  
26 E. Elm St.  
Vermouth, ME.  
04096  
946-3163



RECEIVED

SEP 21 1990

DEPT OF BUILDING INSPECTIONS  
CITY OF PORTLAND

Roof line and foot print will  
not change.

George J. MacIntyre  
3 Merriam St  
Peaks Island  
Mailing Address:  
26 E. Elm St  
Yarmouth, ME  
04096  
947-3163

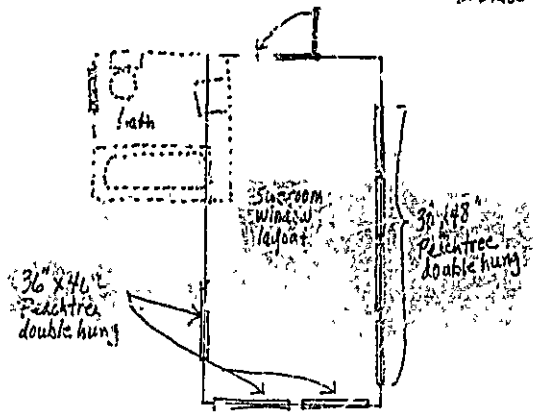
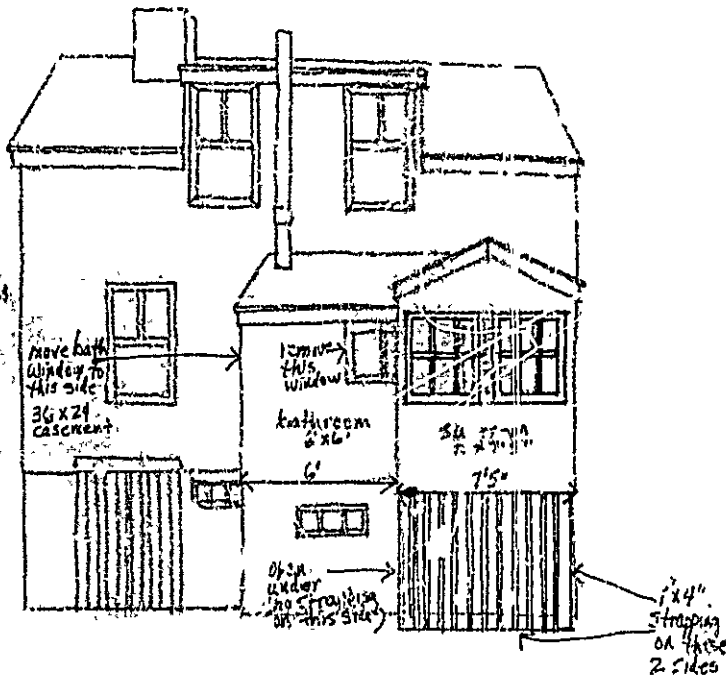

901924

Permit # \_\_\_\_\_ City of Portland BUILDING PERMIT APPLICATION Fee \$ 0.00 Zone \_\_\_\_\_ Map # \_\_\_\_\_ Lt # \_\_\_\_\_  
Please fill out any part which applies to job. Proper plans must accompany form.

Owner: Nan Hughes Phone # 846-3163  
Address: 26 E. Elm Street, Yarmouth, ME 04096

LOCATION OF CONSTRUCTION 88 Merriam St., Peaks Island

Contractor: owner Sub: \_\_\_\_\_  
Address: \_\_\_\_\_ Phone # \_\_\_\_\_

Est. Construction Cost \$7,500.00 Proposed Use: same  
Past Use: sin. fam.

# of Existing Res. Units \_\_\_\_\_ # of New Res. Units \_\_\_\_\_  
Building Dimensions L \_\_\_\_\_ W \_\_\_\_\_ Total Sq. Ft. \_\_\_\_\_

# Stories \_\_\_\_\_ # Bedrooms \_\_\_\_\_ Lot Size \_\_\_\_\_  
Is Proposed Use: Seasonal \_\_\_\_\_ Condominium \_\_\_\_\_ Conversion \_\_\_\_\_

Explain Conversion Alterations. No change in footprint or structural.

Foundation: \_\_\_\_\_  
1. Type of Soil: \_\_\_\_\_  
2. Set Backs - Front \_\_\_\_\_ Rear \_\_\_\_\_ Side(s) \_\_\_\_\_  
3. Footings Size: \_\_\_\_\_  
4. Foundation Size: \_\_\_\_\_  
5. Other: \_\_\_\_\_

Floor: \_\_\_\_\_  
1. Sills Size: \_\_\_\_\_ Sills must be anchored.  
2. Girder Size: \_\_\_\_\_  
3. Lally Column Spacing: \_\_\_\_\_ Size: \_\_\_\_\_ Spacing 16" O.C.  
4. Joists Size: \_\_\_\_\_ Size: \_\_\_\_\_  
5. Bridging Type: \_\_\_\_\_ Size: \_\_\_\_\_  
6. Floor Sheathing Type: \_\_\_\_\_  
7. Other Material: \_\_\_\_\_

Exterior Walls: \_\_\_\_\_  
1. Siding Size: \_\_\_\_\_ Spacing \_\_\_\_\_  
2. No. windows \_\_\_\_\_  
3. No. Doors \_\_\_\_\_ Span(s) \_\_\_\_\_  
4. Header Sizes: \_\_\_\_\_  
5. Bracing: Yes \_\_\_\_\_ No \_\_\_\_\_  
6. Corner Posts Size: \_\_\_\_\_ Size \_\_\_\_\_  
7. Insulation Type: \_\_\_\_\_ Size \_\_\_\_\_  
8. Sheathing Type: \_\_\_\_\_ Size \_\_\_\_\_ Weather Exposure \_\_\_\_\_  
9. Siding Type: \_\_\_\_\_  
10. Masonry Materials: \_\_\_\_\_  
11. Other Materials: \_\_\_\_\_

Interior Walls: \_\_\_\_\_  
1. Studding Size: \_\_\_\_\_ Spacing \_\_\_\_\_  
2. Header Sizes: \_\_\_\_\_ Span(s) \_\_\_\_\_  
3. Wall Covering Type: \_\_\_\_\_  
4. Fire Wall if required: \_\_\_\_\_  
5. Other Materials: \_\_\_\_\_

**For Official Use Only**  
Sub-division: \_\_\_\_\_  
Date: Sept. 21, 1990  
Inside Fire Limits: \_\_\_\_\_  
Blgd Code: \_\_\_\_\_  
Time Limit: \_\_\_\_\_  
Ownership: \_\_\_\_\_  
Public: \_\_\_\_\_  
Private: \_\_\_\_\_  
Estimated Cost: \$7,500.00

Zoning: TR-2  
Strict Frontage Provided: \_\_\_\_\_  
Provided Setbacks: Front \_\_\_\_\_ Back \_\_\_\_\_ Side \_\_\_\_\_ Side \_\_\_\_\_

Review Required:  
Zoning Board Approval: Yes \_\_\_\_\_ No \_\_\_\_\_ Date: \_\_\_\_\_  
Planning Board Approval: Yes \_\_\_\_\_ No \_\_\_\_\_ Date: \_\_\_\_\_  
Conditional Use: \_\_\_\_\_ Variance \_\_\_\_\_ Site Plan \_\_\_\_\_ Subdivision \_\_\_\_\_  
Shoreland Zoning: Yes \_\_\_\_\_ No \_\_\_\_\_ Floodplain: Yes \_\_\_\_\_ No \_\_\_\_\_  
Special Exception \_\_\_\_\_  
Other (Explain): OK WOH

9-24-90  
**HISTORIC PRESERVATION**  
NOT IN MARIANOR EASMENT  
Does not require review.  
Requires Form \_\_\_\_\_

Ceiling: \_\_\_\_\_  
1. Ceiling Joist Size: \_\_\_\_\_ Spacing \_\_\_\_\_  
2. Ceiling Strapping: size \_\_\_\_\_  
3. Type Ceiling: \_\_\_\_\_ Size \_\_\_\_\_  
4. Insulation Type: \_\_\_\_\_  
5. Ceiling Height: \_\_\_\_\_

Roof: \_\_\_\_\_  
1. Truss or Rafter Size: \_\_\_\_\_ Span \_\_\_\_\_ Action: Approved  
2. Sheathing Type: \_\_\_\_\_ Size \_\_\_\_\_  
3. Roof Covering Type: \_\_\_\_\_  
Date: 9/24/90  
Signature: [Signature]

Chimneys: \_\_\_\_\_  
Type: \_\_\_\_\_ Number of Fire Places \_\_\_\_\_  
Date: 9/24/90  
Signature: [Signature]

Heating: \_\_\_\_\_  
Type of Heat \_\_\_\_\_  
Service Entrance Size: \_\_\_\_\_  
Smoke Detector: Permit Issued Yes \_\_\_\_\_ No \_\_\_\_\_

Plumbing: \_\_\_\_\_  
1. Approval of soil test if required \_\_\_\_\_  
2. No. of Tubs or Showers \_\_\_\_\_  
3. No. of Fixtures \_\_\_\_\_  
4. No. of Lavatories \_\_\_\_\_  
5. No. of Other Fixtures \_\_\_\_\_  
City of Portland

Swimming Pools: \_\_\_\_\_  
1. Type: \_\_\_\_\_ x \_\_\_\_\_ Square Footage \_\_\_\_\_  
2. Pool Size: \_\_\_\_\_  
3. Must conform to National Electrical Code and State Law.

Permit Received By Joyce M Rinaldi  
Signature of Applicant Nan Hughes Date 9/21/90

Signature of CEO \_\_\_\_\_ Date \_\_\_\_\_

Inspection Dates \_\_\_\_\_  
White Tag - CEO [Signature] Copyright GPCOG 1988

White-Tax Assessor Yellow-GPCOG



# ELECTRICAL PERMIT

## City of Portland, Me.



To the Chief Electrical Inspector, Portland Maine:  
 The undersigned hereby applies for a permit to make electrical installations  
 in accordance with the laws of Maine, the City of Portland Electrical Ordinance,  
 National Electrical code and the following specification:

Date 14 Sept 95

LOCATION: 11 Marriam St. Peaks Isl

085-J-018

Permit # 4548

OWNER Rob DeSousa ADDRESS \_\_\_\_\_

|                   |                   |             |                 | TOTAL EACH FEE   |      |       |       |       |       |
|-------------------|-------------------|-------------|-----------------|------------------|------|-------|-------|-------|-------|
| OUTLETS           | Receptacles       | Switches    |                 |                  |      |       | .20   |       |       |
|                   | (number of)       |             |                 |                  |      |       |       |       |       |
|                   | Incandescent      | fluorescent |                 |                  |      |       | .20   |       |       |
|                   | fluorescent strip |             |                 |                  |      |       | .20   |       |       |
| SERVICES          | Overhead          |             | TTL AMPS TO     | 800              | 100  | 15.00 | 15.00 |       |       |
|                   | Underground       |             |                 | 800              |      | 15.00 |       |       |       |
| TEMPORARY SERV.   | Overhead          |             | AMPS OVER       | 800              |      | 25.00 |       |       |       |
|                   | Underground       |             |                 | 800              |      | 25.00 |       |       |       |
| MEYERS            | (number of)       |             |                 |                  | 1    | 1.00  | 1.00  |       |       |
| MOTORS            | (number of)       |             |                 |                  |      | 2.00  |       |       |       |
| RESID/COM         | Electric units    |             |                 |                  |      | 1.00  |       |       |       |
| HEATING           | oil/gas units     |             |                 |                  |      | 5.00  |       |       |       |
| APPLIANCES        | Ranges            | Cook Tops   | Wall Ovens      |                  |      | 2.00  |       |       |       |
|                   | Water heaters     | Fans        | Dryers          |                  |      | 2.00  |       |       |       |
|                   | Disposals         | Dishwasher  | Compactors      |                  |      | 2.00  |       |       |       |
|                   |                   |             | Others (denote) |                  |      | 2.00  |       |       |       |
| MISC. (number of) | Air Cond/win      |             |                 |                  |      | 3.00  |       |       |       |
|                   | Air Cond/cent     |             |                 |                  |      | 10.00 |       |       |       |
|                   | Signs             |             |                 |                  |      | 5.00  |       |       |       |
|                   | Pools             |             |                 |                  |      | 10.00 |       |       |       |
|                   | Alarms/res        |             |                 |                  |      | 5.00  |       |       |       |
|                   | Alarms/com        |             |                 |                  |      | 15.00 |       |       |       |
|                   | Heavy Duty        |             |                 |                  |      | 2.00  |       |       |       |
|                   | Outlets           |             |                 |                  |      |       |       |       |       |
|                   | Circus/Carnv      |             |                 |                  |      | 25.00 |       |       |       |
|                   | Alteratics        |             |                 |                  |      | 5.00  |       |       |       |
|                   | Fire Repairs      |             |                 |                  |      | 15.00 |       |       |       |
|                   | E Lights          |             |                 |                  |      | 1.00  |       |       |       |
|                   | E Generators      |             |                 |                  |      | 20.00 |       |       |       |
| Panels            |                   |             |                 |                  | 4.00 |       |       |       |       |
| TRANSFER          | 0-25 Kva          |             |                 |                  |      | 5.00  |       |       |       |
|                   | 25-200 Kva        |             |                 |                  |      | 8.00  |       |       |       |
|                   | Over 200 Kva      |             |                 |                  |      | 10.00 |       |       |       |
|                   |                   |             |                 | TOTAL AMOUNT DUE |      |       |       |       |       |
|                   |                   |             |                 | MINIMUM FEE      |      |       |       | 25.00 | 25.00 |

INSPECTION: Will be ready Ready or will call \_\_\_\_\_

CONTRACTORS NAME William Flynn  
 ADDRESS 24 Centennial St. Peaks  
 TELEPHONE 766-2783  
 MASTER LICENSE No. 4548 SIGNATURE OF CONTRACTOR [Signature]  
 LIMITED LICENSE No. \_\_\_\_\_



**City of Portland, Maine - Building or Use Permit Application** 389 Congress Street, 04101 Tel: (207) 874-8703 FAX: 874-87

|   |  |   |  |                                    |  |
|---|--|---|--|------------------------------------|--|
| Location of Construction:<br>11 Merriam St Peaks Isl                            |  | Owner:<br>Robert A. Desousa                               |  | Phone:<br>766-2920                 |  |
| Owner Address:<br>SAA 04108   |  | Leasee/Buyer's Name:                                      |  | Business Name:                     |  |
| Contractor Name:<br>self  |  | Address:  |  | Phone:                             |  |
| Past Use:<br>1-fam  |  | Proposed Use:<br>Same                                     |  | COST OF WORK:<br>\$ 350.00         |  |
|   |  |   |  | PERMIT FEE:<br>\$ 25.00            |  |
|   |  | FIRE DEPT. C: Approved<br><input type="checkbox"/> Denied |  | INSPECTION:<br>Use Group: Type: 3B |  |
| Proposed Project Description:<br><br>Replace window 32 x 59 with window 62 x 16 |  | Signature:  |  | Signature:                         |  |
| Permit Taken By:<br>Mary Green  |  | Date Applied For:<br>23 August 1995                       |  |                                    |  |

Permit No. 2-30507

PERMIT REVIEWED

AUG 28 1995

CITY OF PORTLAND

Zone: CSL 085-1-018

Zoning Approval: *OK* 8/24/95

Special Zone or Reviews:

Shoreline  
 Wetland  
 Flood Zone  
 Subdivision  
 Site Plan: main  minor  mm

1. This permit application does not preclude the Applicant(s) from meeting applicable State and Federal rules
2. Building permits do not include plumbing, septic or electrical work.
3. Building permits are void if work is not started within six (6) months of the date of issuance. False information may invalidate a building permit and stop all work.

Zoning Appeal

Variance  
 Miscellaneous  
 Conditional Use  
 Interpretation  
 Approved  
 Denied

Historic Preservation

Not in District or Landmark  
 Does Not Require Review  
 Requires Review

Action:

Approved  
 Approved with Conditions  
 Denied

Date: 8/24/95

*[Signature]*

**CERTIFICATION**

I hereby certify that I am the owner of record of the named property, or that the proposed work is authorized by the owner of record and that I have been authorized by the owner to make this application as his authorized agent and I agree to conform to all applicable laws of this jurisdiction. In addition, if a permit for work described in the application issued, I certify that the code official's authorized representative shall have the authority to enter all areas covered by such permit at any reasonable hour to enforce the provisions of the code(s) applicable to such permit

SIGNATURE OF APPLICANT: Robert Desousa ADDRESS: DATE: 23 August 1995 PHONE:

RESPONSIBLE PERSON IN CHARGE OF WORK, TITLE: PHONE:

White-Permit Desk Green-Assessor's Canary-D.P.W. Pink-Public File Ivory Card-Inspector

CEO DISTRICT: *6*

*A. Rowe*