

VETERAN ST. PRAIRIE ISLAND 85-R-7-40

CITY
DEPART
LOCATION

PERMIT TO INSTALL PLUMBING

Peaks Island

PERMIT NUMBER 4750

Address 85-7-7 Veteran St.
 Installation For one family
 Owner of Bldg T.C. & Rita Morrill
 Owner's Address azmo
 Plumber Edward L. Casey Date 8-25-76

Date Issued
 Portland Plumbing Inspector
 By ERNOLD R GOODWIN

App. Final Insp.
 Date _____
 By _____
 App. Final Insp.
 Date _____
 By _____
 Type of Bldg.
 Commercial
 Residential
 Single
 Multi Family
 New Construction
 Remodeling

NEW	REPL		NO	FILE
		SINKS		
		LAVATORIES		
		TOILETS		
		BATH TUBS		
		SHOWERS		
		DRAINS FLOOR SURFACE		
		HOT WATER TANKS		
		FANLESS WATER HEATERS		
		GARBAGE DISPOSALS		
		SEPTIC TANKS		
		HOUSE SEWERS	1	10.00
		ROOF LEADERS		
		AUTOMATIC WASHERS		
		DISHWASHERS		
		OTHER <u>base fee</u>		3.00
TOTAL				13.00

Building and Inspection Services Dept.: Plumbing Inspection



APPLICATION FOR PERMIT
DEPARTMENT OF BUILDING INSPECTIONS SERVICES
ELECTRICAL INSTALLATIONS

Date July 15, 1976, 19
 Receipt and Permit number A 1760

To the CHIEF ELECTRICAL INSPECTOR, Portland, Maine:

The undersigned hereby applies for a permit to make electrical installations in accordance with the laws of Maine, the Portland Electrical Ordinance, the National Electrical Code and the following specifications:

LOCATION OF WORK: 85-F-36 Veteran St. Peaks Island

OWNER'S NAME: Haynes ADDRESS: _____

OUTLETS: (number of)

Lights	_____	
Receptacles	_____	
Switches	_____	FEES
Plugmold	_____ (number of feet)	
TOTAL	_____	_____

FIXTURES: (number of)

Incandescent	_____	
Fluorescent	_____ (Do not include strip fluorescent)	
TOTAL	_____	
Strip Fluorescent, in feet	_____	

SERVICES:

Permanent, total amperes <u>200</u>	_____	<u>3.00</u>
Temporary	_____	_____

METERS: (number of) 1 _____ .50

MOTORS: (number of)

Fractional	_____	
1 HP or over	_____	

RESIDENTIAL HEATING:

Oil or Gas (number of units)	_____	
Electric (number of rooms)	_____	

COMMERCIAL OR INDUSTRIAL HEATING:

Oil or Gas (by a main boiler)	_____	
Oil or Gas (by separate units)	_____	
Electric (total number of kws)	_____	

APPLIANCES: (number of)

Ranges	_____	Water Heaters	_____
Cook Tops	_____	Disposals	_____
Wall Ovens	_____	Dishwashers	_____
Dryers	_____	Compactors	_____
Fans	_____	Others (denote)	_____
TOTAL	_____		_____

MISCELLANEOUS: (number of)

Branch Panels	_____	
Transformers	_____	
Air Conditioners	_____	
Signs	_____	
Fire/Burglar Alarms	_____	
Circus, Fairs, etc.	_____	
Alterations to wires	_____	
Repairs after fire	_____	
Heavy Duty, 220v outlets	_____	
Emergency Lights, battery	_____	
Emergency Generators	_____	

INSTALLATION FEE DUE: _____

FOR ADDITIONAL WORK NOT ON ORIGINAL PERMIT DOUBLE FEE DUE: _____

FOR REMOVAL OF A "STOP ORDER" (304-16.b) _____

FOR PERFORMING WORK WITHOUT A PERMIT (304-9) _____

TOTAL AMOUNT DUE: 3.50

INSPECTION: Will be ready on _____, 19____; or Will Call xx

CONTRACTOR'S NAME: Dana Butterfield
 ADDRESS: Brackett St. Peaks Isl.
 TEL.: _____

MASTER LICENSE NO.: on record SIGNATURE OF CONTRACTOR: Dana Butterfield
 LIMITED LICENS NO.: _____

INSPECTOR'S COPY

ELECTRICAL INSTALLATIONS —

Permit Number 1760

Location 85-F-36 Veterans St.

Owner Higgins

Date of Permit 7-15-76

Final Inspection 8-4-76

By Inspector Heckler

Permit Application Register Page No. 64

INSPECTIONS: Service ✓ by Herbert

Service called in 8-4-76

Closing-in _____ by _____

PROGRESS INSPECTIONS: _____ / _____ / _____

CODE COMPLIANCE COMPLETED DATE 8-4-76

DATE:	REMARKS:
<u>8-3-76</u>	<u>OK</u>

LAST HOUSE ON LEFT

Paul Slaw

CITY OF PORTLAND, MAINE

Application for Permit to Install Wires

Permit No. 56187
 Issued 8/6/70
 Portland, Maine 2 Aug. 6 1970

To the City Electrician, Portland, Maine:

The undersigned hereby applies for a permit to install wires for the purpose of conducting electric current, in accordance with the laws of Maine, the Electrical Ordinance of the City of Portland, and the following specifications:

(This form must be completely filled out) - Minimum Fee, \$1.00

85-F-7-40

Owner's Name and Address: Thomas Morrell Peterson of Peaks Island Tel. Peaks Island
 Contractor's Name and Address: E. E. Corcoran Peaks Island Tel. Peaks Island
 Location: Peaks Island Use of Building: Dwelling
 Number of Families: 1 Apartments: 0 Stores: 0 Number of Stories: 2
 Description of Wiring: New Work Addition: Alterations:

Pipe: 0 Cable: 0 Metal Molding: 0 BX Cable: 0 Plug Molding (No. of feet): 0
 No. Light Outlets: 0 Plugs: 0 Light Circuits: 0 Fluor. or Strip Lighting (No. feet): 0
 FIXTURES: No. 0 Undergound: 0 No. of Wires: 0 Total No. Meters: 0
 SERVICE: Pipe: 0 Cable: 0 Added: 0 Volts: 0 Starter: 0
 METERS: Relocated: 0 Phase: 0 H. P.: 0 Amps: 0 Phase: 0 H. P.: 0
 MOTORS: Num: 0 Domestic (Oil): 0 No. Motors: 0 Phase: 0 H. P.: 0
 HEATING UNITS: Commercial (Oil): 0 No. Motors: 0 Phase: 0 H. P.: 0
 Electric Heat (No. of Rooms): 0

APPLIANCES: No. Ranges: 0 Watts: 0 Brand Feeds (Size and No.): 2-10
 Elec. Heaters: 0 Watts: 0 Extra Cabinets or Panels: 0
 Miscellaneous: 0 Watts: 0 Signs (No. Units): 0
 Transformers: 0 Air Conditioners (No. Units): 0 19 Aug. 6 1970 Inspection Aug. 6 1970
 Will commence Aug 3 1970 Ready to cover in 1970
 Amount of Fee \$: 1.50 Signed Edmund E. Corcoran

DO NOT WRITE BELOW THIS LINE

SERVICE	METER	GROUND
VISITS: 1	2	3
7	8	9
REMARKS:	10	11
		12

INSPECTED BY F. W. [Signature] (OVER)

LOCATION *Veteran St*
Peaks Island
 INSPECTION DATE *9/11/70*
 WORK COMPLETED *9/11/70*
 TOTAL NO INSPECTIONS
 REMARKS

FEES FOR WIRING PERMITS EFFECTIVE JULY 31, 1963

WIRING		
1 to 30 Outlets		\$ 2.00
31 to 60 Outlets		3.00
Over 60 Outlets, each Outlet		.05
(Each twelve feet or fraction thereof of fluorescent lighting or any type of plug molding will be classed as one outlet).		
SERVICES		
Single Phase		
Three Phase		
MOTORS		
Not exceeding 50 H.P.		2.00
Over 50 H.P.		4.00
HEATING UNITS		
Domestic (Oil)		3.00
Commercial (Oil)		4.00
Electric Heat (Each Room)		
APPLIANCES		
Ranges, Cooking Tops, Ovens, Water Heaters, Disposals, Built-in Dishwashers, Dryers, and any permanent built-in appliance — each unit		2.00
MISCELLANEOUS		
Temporary Service, Single Phase		1.00
Temporary Service, Three Phase		1.00
Circuits, Carnivals, Fairs, etc.		
Meters, relocate		2.00
Distribution, etc.		

CITY OF PORTLAND, MAINE
Application for Permit to Install Wires

Permit No. **55850**
 Issued **4/6/70**
 April 6, 1970
 Portland, Maine

To the City Electrician, Portland, Maine:

The undersigned hereby applies for a permit to install wires for the purpose of conducting electric current, in accordance with the laws of Maine and Electrical Ordinance of the City of Portland, and the following specifications:

(This form must be completely filled out. - Minimum Fee, \$1.00)
 Owner's Name and Address **John Morrill 11 Iron St. Peaks Island**
 Contractor's Name and Address **E. E. Corcoran Peaks Island**
 Location **Veteran St Peaks Island Building**
 Number of Families **1** Apartments **0** Stores **0** Number of Stories **0**
 Description of Wiring: New Work Additions Alterations

Pipe	Cable	Metal Molding	BX Cable	Plug Molding (No. of feet)
No. Light Outlets		Plugs 4	Light Circuits	Plug Circuits
FIXTURES: No.		Light Switches	Floor or Strip Lighting (No. feet)	
SERVICE: Pipe	Cable	Underground	No. of Wires	Size
METERS: Relocated	<input checked="" type="checkbox"/>	Added	Total No. Meters	1
MOTORS: Number	Phase	A. P.	Amps	Volts
HEATING UNITS: Domestic (Oil)		No. Motors		Phase
	Commercial (Oil)	No. Motors		Phase
	Electric Heat (No. of Rooms)			H.P.
APPLIANCES: No. Ranges		Watts		Brand Feeds (Size and No.)
	Elec. Heaters	Watts		
	Miscellaneous	Watts		Extra Cabinets or Panels
Transformers		Air Conditioners (No. Units)		Signs (No. Units)
Will commence April 9 1970		Ready to cover in April 10 1970	Inspection	15
Amount of Fee \$ 3.00				

Signed **Edmund E. Corcoran**

DO NOT WRITE BELOW THIS LINE

SERVICE . . .	METER		GROUND	
VISITS: 1	2	3	4	5 . . . 6
7	8	9	10 . . .	11 . . . 12 . . .
REMARKS:				

INSPECTED BY **J.W. Fletcher** (OVER)

Parks Isl.

LOCATION Veteran ST
 INSPECTION DATE 6/25/20
 WORK COMPLETED 6/25/20
 TOTAL NO. INSPECTIONS 1
 REMARKS:

FEEES FOR WIRING PERMITS EFFECTIVE JULY 31, 1963

WIRING:	
1 to 30 Outlets	(including switches) \$ 2.00
31 to 60 Outlets	(including switches) 3.00
Over 60 Outlets, each Outlet:	(including switches)15
(Each twelve feet or fraction thereof of fluorescent lighting or any type of plug molding will be classed as one outlet).	
SERVICES	
Single Phase	2.00
Three Phase	4.00
MOTORS	
Not exceeding 50 H.P.	3.00
Over 50 H.P.	4.00
HEATING UNITS	
Domestic (Oil)	2.00
Commercial (Oil)	4.00
Electric Heat (Each Room)	.75
APPLIANCES	
Ranges, Cooking Tops, Ovens, Water Heaters, Dishwashers, etc. — Each Unit	1.50
TEMPORARY WORK (limited to 6 months from date of permit)	
Service, Single Phase	1.00
Service, Three Phase	2.00
Wiring, 1-50 Outlets	1.00
Wiring, each additional outlet over 50	.02
Circuits, Conduits, Fairs, etc.	10.00

CITY OF PORTLAND, MAINE
Application for Permit to Install Wires

Permit No. 56856
 Issued 5/25/5/1968
 Portland, Maine

To the City Electrician, Portland, Maine:

The undersigned hereby applies for a permit to install wires for the purpose of conducting electric current, in accordance with the laws of Maine, the Electrical Ordinance of the City of Portland, and the following specifications:

85-7-74 (This form must be completely filled out — Minimum Fee, \$1.00)

Owner's Name and Address HAROLD CRAMUM Tel
 Contractor's Name and Address CORRY ELECTRIC Tel
 Location BRACKET AVE Use of Building Residential
 Number of Families 1 Apartments 0 Stores 0 Number of Stories 2
 Description of Wiring: New Work Additions Alterations

Pipe Cable Metal Molding BX Cable Plug Molding (No. of feet)
 No. Light Outlets Plugs Light Circuits Plug Circuits
 FIXTURES: No. Light Switches Floor or Strip Lighting (No. feet)
 SERVICE: Pipe Cable Undergrround No. of Wires 2 Size 2/2 1/4
 METERS: Relocated Added Total No. Meters
 MOTORS: Number Phase H. P. Amps Volts Starter
 HEATING UNITS: Domestic (Oil) No. Motors Phase H.P.
 Commercial (Oil) No. Motors Phase H.P.
 Electric Heat (No. of Rooms)
 APPLIANCES: No Ranges 1 Watts Brand Feeds (Size and No.) 3/6
 Elec. Heaters Watts
 Miscellaneous Watts Extra Cabinets or Panels
 Transformer- Air Conditioners (No. Units) Signs (No. Units)
 Will commence 7/7/1968 Ready to cover in 19 Inspection 19
 Amount of Fee \$ 3.50
 Signed [Signature]

DO NOT WRITE BELOW THIS LINE

SERVICE	<input checked="" type="checkbox"/>	METER		GROUND	
VISITS: 1	2	3	4	5	6
7	8	9	10	11	12

REMARKS:

INSPECTED BY [Signature]
 (OVER)
[Signature]

Peaks Island

LOCATION *Brackett Av.*
 INSPECTION DATE *5/28/68*
 WORK COMPLETED *5/28/68*
 TOTAL NO. INSPECTIONS *1*
 REMARKS:

FEES FOR WIRING PERMITS EFFECTIVE JULY 31, 1963

WIRING		
1 to 30 Outlets	(including switches)	\$ 2.00
31 to 60 Outlets	(including switches)	3.00
Over 60 Outlets, each Outlet	(including switches)	.05
(Each twelve feet or fraction thereof of fluorescent lighting or any type of plug molding will be classed as one outlet).		
SERVICES		
Single Phase		2.00
Three Phase		4.00
MOTORS		
Not exceeding 50 H.P.		5.00
Over 50 H.P.		4.00
HEATING UNITS		
Domestic (Oil)		2.00
Commercial (Oil)		4.00
Electric Heat (Each Room)		.75
APPLIANCES		
Ranges, Cooking Tops, Ovens, Water Heaters, Disposals, Dishwashers, etc. — Each Unit		1.50
TEMPORARY WORK (Limited to 6 months from date of permit)		
Service, Single Phase		1.00
Service, Three Phase		2.00
Wiring, 1-30 Outlets		1.00
Wiring, each additional outlet over 50		.02
Chairs, Cabinets, Tairs, etc.		10.00

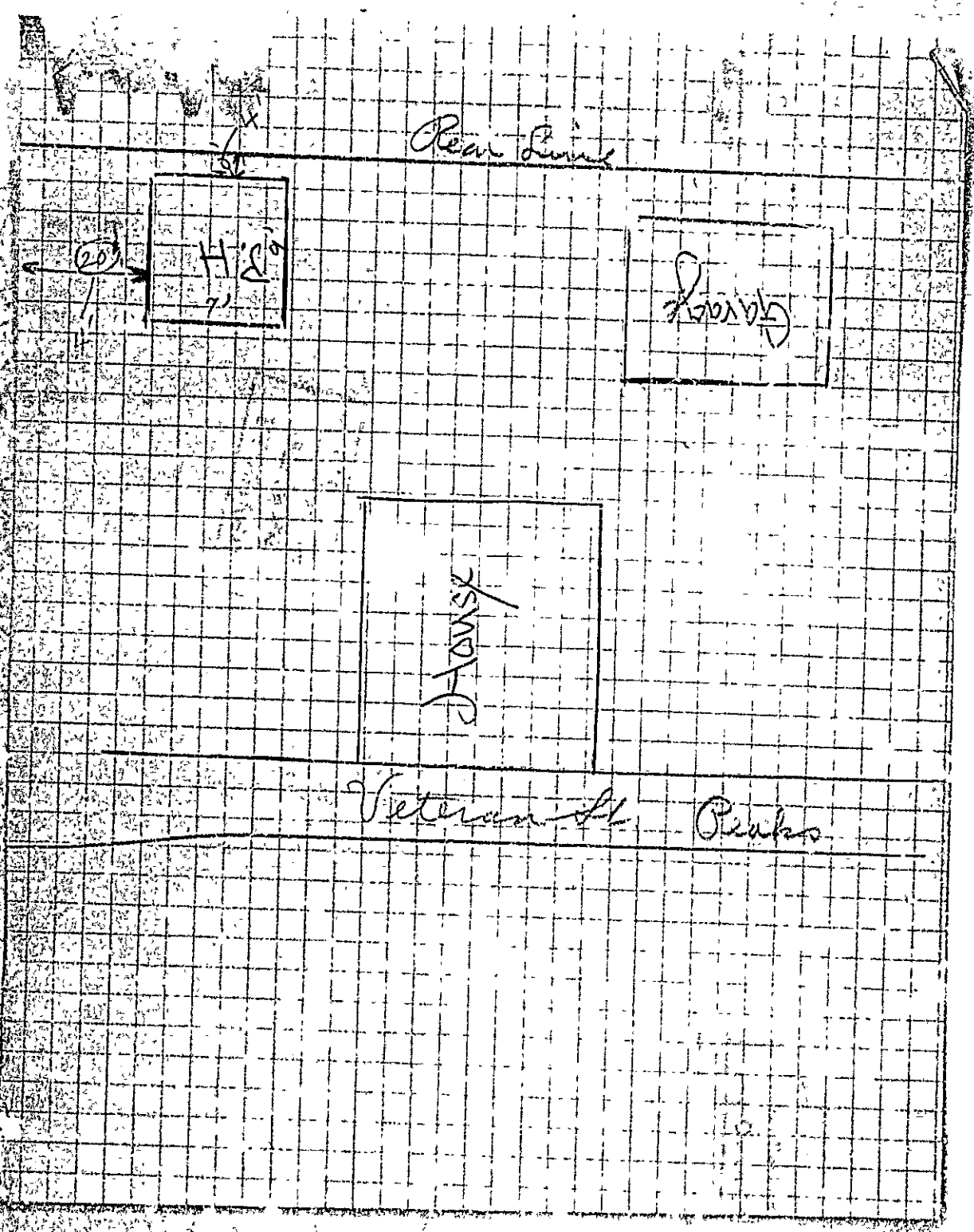

STATEMENT ACCOMPANYING APPLICATION FOR BUILDING PERMIT
for Playhouse
at Veterar St., Peaks Island

PERMIT ISSUED

Date September 28, 1935

1. In whose name is the title of the property now recorded? Arthur C. Bae
2. Are the boundaries of the property in the vicinity of the proposed work shown clearly on the ground, and how? Yes
3. Is the outline of the proposed work now staked out upon the ground? Yes. If not, will you notify the Inspection Office when the work is staked out and before any of the work is commenced?
4. What is to be maximum projection or overhang of eaves or drip? 6"
5. Do you assume full responsibility for the correctness of the location plan or statement of location filed with this application, and does it show the complete outline of the proposed work on the ground, including bay windows, porches and other projections? Yes
6. Do you assume full responsibility for the correctness of all statements in the application concerning the sizes, design and use of the proposed building? Yes
7. Do you understand that in case changes are proposed in the location or the work or in any of the details specified in the application that a revised plan and application must be submitted to this office before the changes are made? Yes



(A) APARTMENT HOUSE ZONE
APPLICATION FOR PERMIT

PERMIT ISSUED
1935

Class of Building or Type of Structure Third

1935

Portland, Maine, September 28, 1935

P.G. 10/3/35

To the INSPECTOR OF BUILDINGS, PORTLAND, ME.

The undersigned hereby applies for a permit to erect alter install the following building structure equipment in accordance with the Laws of the State of Maine, the Building Code of the City of Portland, plans and specifications, if any, submitted herewith and the following specifications:

Location Veteran Street, Peaks Island Ward Isl. 2 Within Fire Limits? no Dist. No. _____

Owner's or Lessee's name and address Arthur G. Bass, Peaks Island Telephone _____

Contractor's name and address Owner Telephone _____

Architect's name and address _____ Telephone _____

Proposed use of building Playhouse No. families _____

Other buildings on same lot Dwelling and garage

Plans filed as part of this application? yes No. of sheets 1

Estimated cost \$ 25. Fee \$.25

Description of Present Building to be Altered

Material frame No. stories _____ Heat _____ Style of roof _____ Roofing _____

Last use _____ No. families _____

General Description of New Work

To erect frame playhouse approximately 7' x 9'
clapboard to be put on outside walls and painted.

CERTIFICATE OF OCCUPANCY
REQUIREMENT IS WAIVED

It is understood that this permit does not include installation of heating apparatus which is to be taken out separately by and in the name of the heating contractor.

Details of New Work

Size, front 7' depth 9' No. stories 1 Height average grade to top of plate 6 1/2'
Height average grade to highest point of roof 9'

To be erected on solid or filled land? solid earth or rock? rock

Material of foundation flat stone on grade Thickness, top _____ bottom _____

Material of underpinning _____ Height _____ Thickness _____

Kind of Roof pitch (flat) Rise per foot 2 1/2" Roof covering asphalt class C. Enc. lab.

No. of chimneys none Material of chimneys _____ of lining _____

Kind of heat none Type of fuel _____ Is gas fitting involved? _____

Corner posts 2x5 Sills 2x4 Girt or ledger board? _____ Size _____

Material columns under girders _____ Size _____ Max. on centers _____

Studs (outside walls and carrying partitions) 2x4-16" O. C. Girders 6x8 or larger. Bridging in every floor and flat roof span over 8 feet. Sills and corner posts all one piece in cross section.

Joists and rafters: 1st floor 2x4, 2nd _____, 3rd _____, roof 2x5

On centers: 1st floor 2', 2nd _____, 3rd _____, roof 2'

Maximum span: 1st floor 3 1/2', 2nd _____, 3rd _____, roof 2 1/2' class C. Enc. lab.

If one story building with masonry walls, thickness of walls? _____ height? _____

If a Garage

No. cars now accommodated on same lot _____, to be accommodated _____

Total number commercial cars to be accommodated _____

Will automobile repairing be done other than minor repairs to cars habitually stored in the proposed building? _____

Miscellaneous

Will above work require removal or disturbing of any shade tree on a public street? no

Will there be in charge of the above work a person competent to see that the State and City requirements pertaining thereto are observed? yes

Signature of owner _____

INSPECTION COPY

54/121

Isld 2
Ward Permit No 35/1656
Location Watercourt Peakerdale
Owner Arthur G. B.
Date of permit 10/2/35
Mobs. closing-in
Inspn. closing-in
Final Notif.
Final ... 12/23/35
Cert. of Occupancy issued

NOTES-

~~FRAMES FOR LIGHTS~~

85
F
7-40

[Faint, mostly illegible text, possibly bleed-through from the reverse side of the page.]



FILL IN COMPLETELY AND SIGN WITH INK

PERMIT ISSUED

Permit No. 1216

AUG 30 1933

APPLICATION FOR PERMIT FOR HEATING, COOKING OR POWER EQUIPMENT

Portland, Maine, August 30, 1933

To the INSPECTOR OF BUILDINGS, PORTLAND, ME.

The undersigned hereby applies for a permit to install the following heating, cooking or power equipment in accordance with the Laws of Maine; the Building Code of the City of Portland, and the following specifications:

Location Veteran Street, Focks Use of Building dwelling house
Name and address of owner Arthur G. Bass, Peaks Island Ward Isl. 2
Contractor's name and address Cutler & Cutler, Inc. 186 Federal St. Telephone 2-4600

General Description of Work

To install Oil Burning Equipment

IF HEATER, POWER BOILER OR COOKING DEVICE

Is heater or source of heat to be in cellar? yes If not, which story _____ Kind of Fuel oil
Material of supports of heater or equipment (concrete floor or what kind). concrete
Minimum distance to wood or combustible material, from top of boiler or casing top of furnace _____
from top of smoke pipe _____, from front of heater _____ from sides or back of heater _____

IF OIL BURNER

Name and type of burner Oil-O-Matic Labeled and approved by Underwriters' Laboratories? yes
Will operator be always in attendance? _____ Type of oil feed (gravity or pressure) gravity
Location oil storage basement No. and capacity of tanks 1 - 275 gal.
Will all tanks be more than seven feet from any flame? yes How many tanks fireproofed? _____

Amount of fee enclosed? 1.00 (50 cents additional for each additional heater, etc., in same building at same time.)
Signature of contractor Cutler & Cutler, Inc.

INSPECTION COPY

NOTIFICATION BEFORE
OR CLOSING IN IS WAIVED

CERTIFICATE OF FULL
COMPLIANCE IS IN

PC sent
8/31/33

56572

Ward 242 Permit No. 33/1216
 Location Wollan St. Peales
 Owner Arthur C. Bass
 Date of permit 8/30/33
 Notif. closing-in _____
 Inspn closing-in _____
 Final Notif. _____
 Final Inspn. 9/15/33 - OT.
 Cert. of Occupancy issued None

NOTES

- 85
7-40-7
Description of work
1. Kind of heat Hot air
 2. Label ✓
 3. Anti-siphon ✓
 4. Oil storage ✓
 5. Tank distance ✓
 6. Vent pipe ✓
 7. Fill pipe ✓
 8. Gauge ✓
 9. Rigidity None wood beneath
 10. Feet safety ✓
 11. Pipe sizes & material ✓
 12. Control valve ✓
 13. Ash pit vent ✓
 14. Temp. or pressure safety ✓
 15. Instruction card ?
 16. _____

IF REPAIR FOR LEAKS OR COVERING DRIPLES

REPAIR DRIPPLES



OFFICE HOURS
10 TO 12 M.
4 TO 5 P. M.

City of Portland.

OFFICE OF INSPECTOR OF BUILDINGS

..... 4 - 2 - 1913

To the Inspector of Buildings of the City of Portland:

The undersigned respectfully makes application for a permit to erect enlarge a building on.....
..... street, at number *Alameda* to be.....
..... stories high..... *20* feet long..... *18*
feet wide; also an addition to be..... stories high.....
feet long..... feet wide, and to be used as a *Garage*

CELLAR WALL -To be constructed of *Brick* to be..... inches wide on bottom and
batter to..... inches on top.

UNDERPINNING—To be..... Height of underpinning from top of cellar wall to bottom of
sill.....ft..... inches to be..... inches in thickness.

EXTERIOR WALLS—To be constructed of *Stone* If of Brick, Stone, etc. Total length of wall
.....ft..... inches. Thickness of 1st..... 2d..... 3d..... 4th.....
5th..... 6th..... story walls. If of reinforced concrete state mix and reinforcing system
to be used.

If wood construction, sills to be..... Girders.....
Posts..... Girts..... Studs..... to be spaced.....

This building will be used for the purposes of..... (If for apartments,
tenements, or other family uses state number of families accommodated and number on each floor.
If for manufacturing or mercantile purposes state character of business and amount of estimated
weight to be carried by the floor.)

Number of families on floor.....
Total number of families.....
Manufacturing (state character).....
Estimated load on floors per sq. ft.....
Mercantile business (state character and load per sq. ft.).....

If building is used for tenement house or family use and more than one family, the following provisions
of the Building Laws regarding dividing partitions shall be adhered to (Quote Law re. this).

FIRESTOPS—All bearing and center partitions will have firestops cut in tight on top of each partition cap
and between each set of floor timbers. Where ledger boards are used there shall be firestops cut in
tight against bottom of ledger boards, of same size as wall studs. Also wherever the Inspector of
Buildings may consider necessary.

STAIRWAYS—No. in building..... location..... to be enclosed
with..... walls to be lathed with..... lathing.

ROOF—To be constructed of *Shingles* Rafters to be..... inches to be spaced.....
..... inches on centers. Roof to be covered with.....

Gutters to be made of..... Cornices to be made of.....

Bay windows to be made of..... to be covered with.....

Dormer Windows to be made of..... to be covered.....

Chimneys, Smoke flues to be lined with..... and provided with a 10 inch outside collar and an
inside collar to go to the inside of the flue.

Estimated Cost of Building *750*

INSPECTION—The Inspector of Buildings is to be notified when building is ready for lathing and at least
24 hours before the lathing is begun.

The Builder is..... Address.....

The Architect is..... Address.....

The Owner is *Arthur C. Bass* Address *Waterman St. Peabody*

No Deviation will be made from the above application without written permission from the Inspector of
Buildings.

The above petition was granted the..... day of..... 1913

(Applicant to sign here *Arthur C. Bass*)

Veteran St. - Peaks^V

85-7-140

X Bass

PERMIT NO. 3899

DATE OF ISSUE . 4-8-13^{1/2}

LOCATION

Peaks Island

Veteran Street



OFFICE HOURS
10 TO 12 M.
4 TO 5 P. M.

City of Portland.

OFFICE OF INSPECTOR OF BUILDINGS

February 20 1913

To the Inspector of Buildings of the City of Portland:

The undersigned *Veteran's* actually makes application for a permit to erect ~~erect~~ a building on.....
Washington St. (State Island) street, at number to be.....
..... stories high feet long, *26 x 24*
feet wide; also an addition to be..... stories high,.....
feet long,..... feet wide, and to be used as a.....

CELLAR WALL—To be constructed of *Stone* to be *24* inches wide on bottom and
latter to *18* inches on top.

UNDERPINNING—To be Height of underpinning from top of cellar wall to bottom of
sill.....ft. inches to be..... inches in thickness.

EXTERIOR WALLS—To be constructed of *Brick*..... If of Brick, Stone, etc. Total length of wall
.....ft. inches. Thickness of 1st..... 2d..... 3d..... 4th.....
5th..... 6th..... story walls. If of reinforced concrete state mix and reinforcing system
to be used.

If wood construction, sills to be *4-8"* Girders *6-6"*
Posts *4-6"* Girts *4-4"* Studs *2-4"* to be spaced *16 in. q.*

This building will be used for the purposes of *Dwelling*..... (If for apartments,
tenements, or other family uses state number of families accommodated and number on each floor.
If for manufacturing or mercantile purposes state character of business and amount of estimated
weight to be carried by the floor.)
Number of families on floor..... *one*
Total number of families.....
Manufacturing (state character).....
Estimated load on floors per sq. ft.
Mercantile business (state character and load per sq. ft.).....

If building is used for tenement house or family use and more than one family, the following provis-
ions of the Building Laws regarding dividing partitions shall be adhered to (Quote Law re. this).

PIRESTOPS—All bearing and center partitions will have firestops cut in tight on top of each partition cap
and between each set of floor timbers. Where ledger boards are used there shall be firestops cut in
tight against bottom of ledger boards, of same size as wall studs. Also wherever the Inspector of
Buildings may consider necessary.

STAIRWAYS—No. in building..... location..... to be enclosed
with..... walls to be lathed with..... lathing.

ROOF—To be constructed of *Wood*..... Rafters to be *2-6"* inches to be spaced *24*
..... inches on centers. Roof to be covered with *shingles*.....

Gutters to be made of..... Cornice to be made of.....
Bay windows to be made of..... to be covered with.....
Dormer Windows to be made of..... to be covered.....
Chimneys, Crocke flues to be lined with..... and provided with a 10 inch outside collar and an
inside collar to go to the inside of the flue.

Estimated Cost of Building *\$1200.00*

INSPECTION—The Inspector of Buildings is to be notified when a building is ready for lathing and at least
24 hours before the lathing is begun.

The Builder is *Owner by day*..... Address.....

The Architect is..... Address.....

The Owner is *Arthur C. Bass*..... Address *90 G. St. Inspector's Office Portland, Ore.*

No Deviation will be made from the above application without written permission from the Inspector of
Buildings.

The above petition was granted the..... day of..... 191

(Applicant to sign here *Arthur C. Bass*)

Veteran of
Seaside Ave. - Peaks

85:7-17-40

Bar

PERMIT NO. 3872

DATE OF ISSUE 2-20-48

LOCATION

Peaks Island

Seaside Ave.