

MERIDIAN ST., LONG'S ISLAND

85-D-4

Meridian St

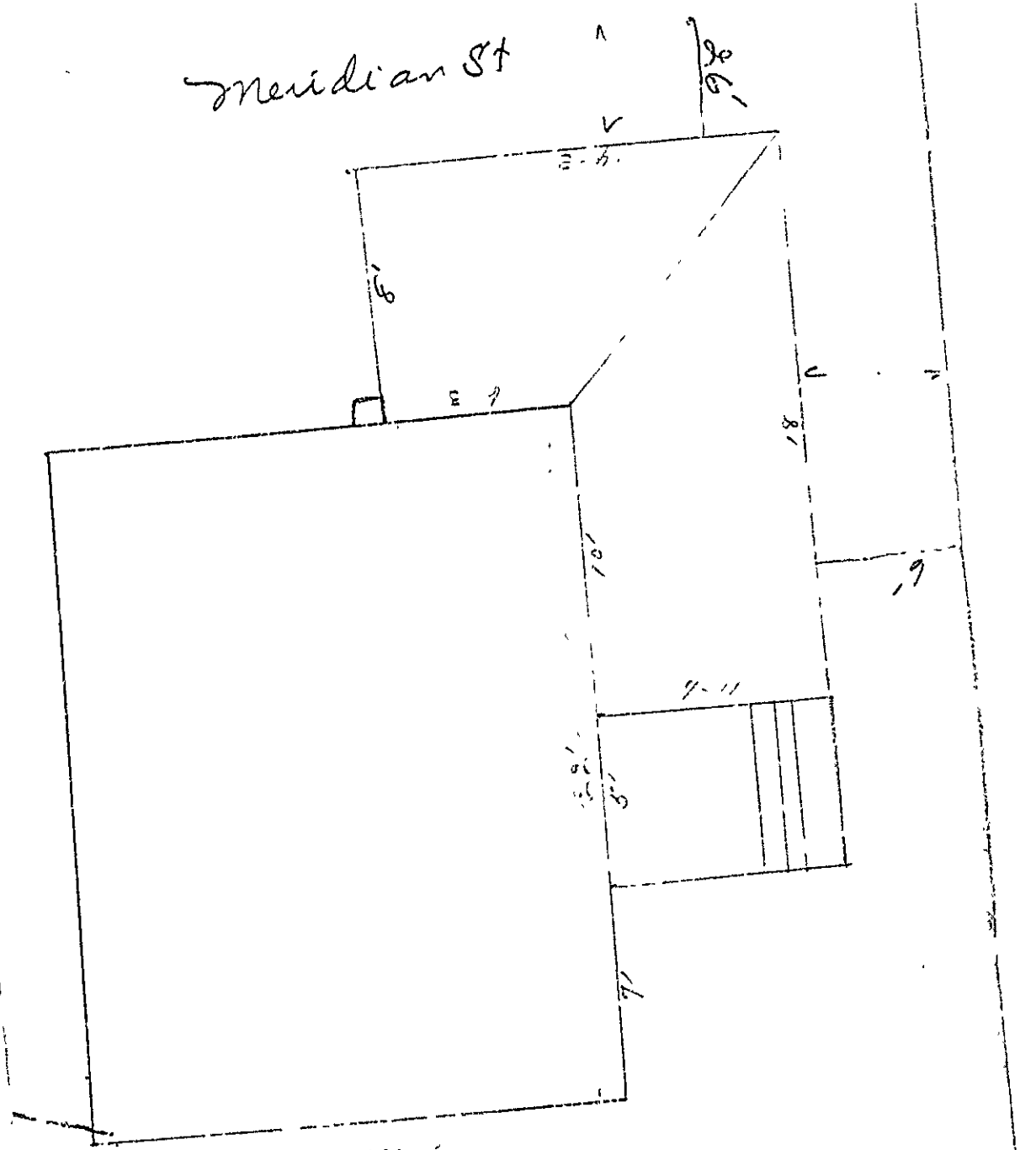

10'

Toward Water



(A) APARTMENT HOUSE ZONE Permit No. _____
APPLICATION FOR PERMIT **PERMIT ISSUED**

Class of Building or Type of Structure Third Class JUL 22 1935
 Portland, Maine, July 22, 1935

To the INSPECTOR OF BUILDINGS, PORTLAND, ME.

The undersigned hereby applies for a permit to ~~erect~~ alter ~~install~~ the following building ~~structure~~ equipment in accordance with the Laws of this State of Maine, the Building Code of the City of Portland, plans and specifications, if any, submitted herewith and the following specifications:

Location Maridian Street, P. 4ks Ward 1st 2 Within Fire Limits? no Dist. No. _____
 Owner's or Lessee's name and address Lulu B. French, Maridian St., P. 4ks Telephone 327
 Contractor's name and address Owner Telephone _____
 Architect's name and address _____
 Proposed use of building Cottage No. families _____
 Other buildings on same lot none
 Plans filed as part of this application? yes No. of sheets 1
 Estimated cost \$ 20 Fee \$.25

Description of Present Building to be Altered

Material wood No. stories 1 Heat _____ Style of roof _____ Roofing _____
 Last use Cottage No. families _____

General Description of New Work

To build new platform on rear corner of building (next to street)

NOTIFICATION BEFORE LATHING
OR CLOSING-IN IS WAIVED.
CERTIFICATE OF OCCUPANCY
REQUIREMENT IS WAIVED.

It is understood that this permit does not include installation of heating apparatus which is to be taken out separately by and in the name of the heating contractor.

Details of New Work

Size, front _____ depth _____ No. stories _____ Height average grade to top of plate _____
 To be erected on solid or filled land? solid earth or rock? rock
 Material of foundation concrete footings Thickness, top _____ bottom _____
 Material of underpinning _____ Height _____ Thickness _____
 Kind of Roof no Rise per foot _____ Roof covering _____
 No. of chimneys _____ Material of chimneys _____ of lining _____
 Kind of heat _____ Type of fuel _____ Is gas fitting involved? _____
 Corner posts _____ Sills 4x4 Girt or ledger board? _____ Size _____
 Material columns under girders _____ Size _____ Max. on centers _____
 Studs: (outside walls and carrying partitions) 2x4-16" O. C. Girders 6x8 or larger. Bridging in every floor and flat roof span over 8 feet. Sills and corner posts all one piece in cross section.
 Joists and rafters: 1st floor 2x8 2nd _____ 3rd _____ roof _____
 On centers: 1st floor 16" 2nd _____ 3rd _____ roof _____
 Maximum span: 1st floor 8' 2nd _____ 3rd _____ roof _____
 If one story building with masonry walls, thickness of wall? _____ height? _____

If a Garage

Now cars now accommodated on same lot _____ to be accommodated _____
 Total number commercial cars to be accommodated _____
 Will automobile repairing be done other than minor repairs to cars habitually stored in the proposed building? _____

Miscellaneous

Will above work require removal or disturbing of any shade tree on a public street? no
 Will there be in charge of the above work a person competent to see that the State and City requirements pertaining thereto are observed? _____

Signature of owner _____

Lulu B. French
Walter French

INSPECTION COPY

4314B

Ward ~~35~~ Permit No. 35/1078

Loc. ~~Meridian St.~~ ^{W. Oaks}

Owner. Lulu B. French

Date of permit 7/22/35

Notif. closing-in

Inspn. closing-in

Final Notif. Approved

Final Inspn. 7/13/36 OK

Cert. of Occupancy issued Approved

NOTES

~~Excluded~~ ~~Meridian St.~~ ~~85'~~ ~~2-9~~
~~Valley St.~~
~~15th St.~~

W. 1/2

Front

This portion of wall to be removed

New location of door

New landing

Cont 1577i

second floor timber

Merrill 4/67

Handwritten notes and scribbles in the bottom left corner, including a small rectangular stamp.

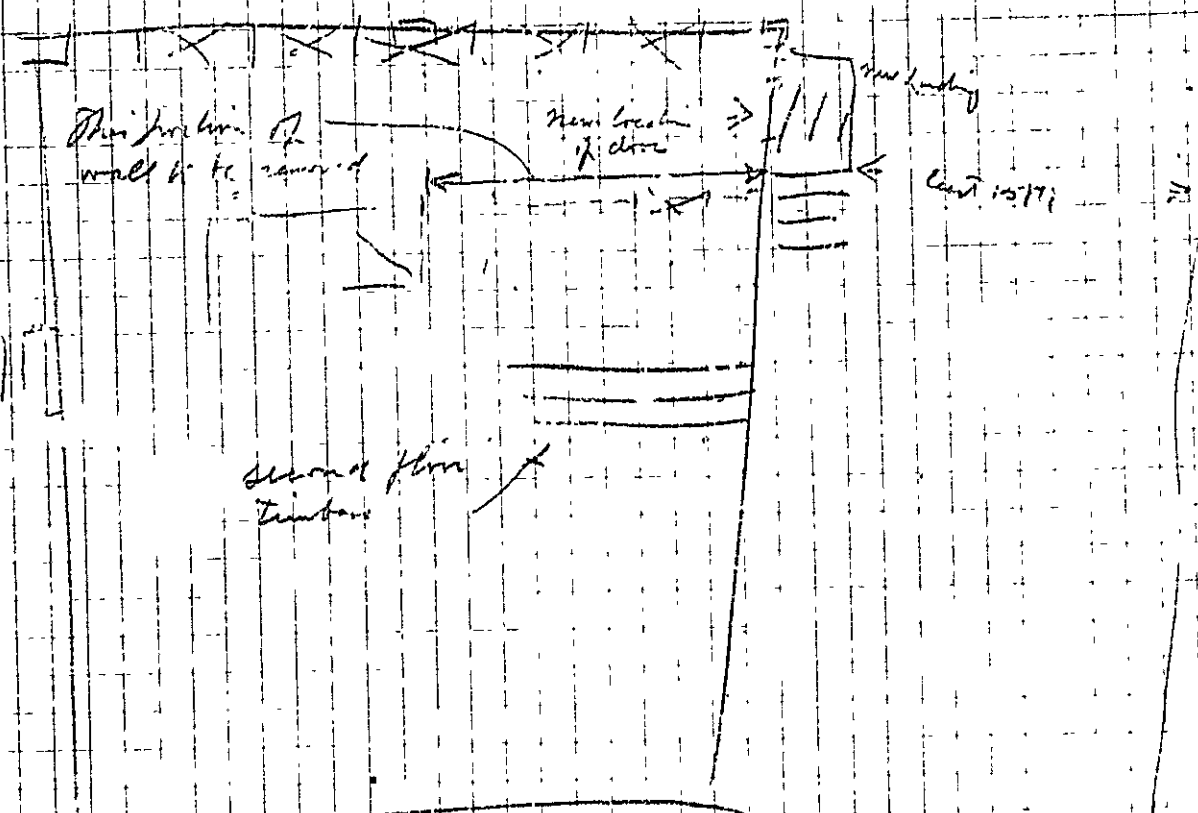



PERMIT ISSUED

APPLICATION FOR PERMIT

Class of Building or Type of Structure 2nd
Portland, Maine, 12

To the INSPECTOR OF BUILDINGS, PORTLAND, ME.

The undersigned W. T. E. Jackson applies for a permit to alter the following building, Meridian Ave., Pease Island within the limits of the City of Portland, Maine, 12 and 13 specifications, if any, submitted herewith and the following specifications:

Location Meridian Ave., Pease Island Word Island Within the Limits? Yes Dist. No. 2750
Owner's or Lessee's name and address Mrs. Inlu French, 527A Congress St. Telephone 2447
Contractor's name and address W. T. E. Jackson, 417 Auburn Ct. Telephone 2447
Architect's name and address _____ Telephone _____
Proposed use of building Cottage No. families 1
Other buildings on same lot None

Description of Present Building to be Altered
Material Wood No. stories 1 1/2 Heat None Style of roof Pitch Roofing Asphalt
Last use Cottage No. families 1

General Description of New Work
Enclose first-story front piazza, major portion of enclosure to be with glass. Piazza was existing with roof over the same on Dec. 6, 1935. To erect a non-bearing partition in first story about 6 ft. from present wall separating front room and piazza and remove portion of front wall in first story which is entirely non-bearing. The effect of this is to take the piazza into the front room and thus divide the room by new partition. See sketch attached.

Details of New Work
Size, front _____ depth _____ No. stories _____ Height average grade to highest point of roof _____
To be erected on solid or filled land? _____ earth or rock? _____
Material of foundation _____ Thickness, top _____
Material of underpinning _____ Height _____ Thickness _____
Kind of roof _____ Roof covering _____ of lining _____
No. of chimneys None Material of chimneys _____ Distance, heater to chimney _____
Kind of heat None Type of fuel _____
If oil burner, name and model _____
Capacity and location of oil tanks _____ Size of service _____
Is gas fitting involved? _____
Corner posts _____ Sills _____ Girt or ledger board? _____ Size _____
Material columns under girders _____ Max. on centers _____
Studs (outside walls and carrying partitions) 2x4-16" O.C. Girders 6x8 or larger. Bridging in every floor and flat roof span over 8 feet. Joists and corner posts all one piece in cross section.
Joists and rafters _____ 1st floor _____, 2nd _____, 3rd _____ roof _____
On centers: _____ 1st floor _____, 2nd _____, 3rd _____ roof _____
Maximum span: _____ 1st floor _____, 2nd _____, 3rd _____ height? _____
If one story building with masonry walls, thickness of walls? _____
If a Garage _____ to be accommodated _____
No. cars now accommodated on same lot _____ to be accommodated _____
Total number commercial cars to be accommodated _____
Will automobile repairing be done other than minor repairs to cars habitually stored in the proposed building? _____

Miscellaneous
Will above work require removal or disturbing of any shade tree on a public street? Yes
Plans, read as part of this application? Yes No. sheets _____ Fee \$ 0.60
Estimated cost \$ 100.00
Will there be in charge of the above work a person competent to see that the State and City requirements pertaining thereto are observed? Yes
Signature of owner W. T. E. Jackson

INSPECTION COPY

Ward 1 Permit No. 30/1427

Location Meridian Ave Vent

Owner Mrs. Helen French

Date of permit 7/14/30

Notif. closing-in _____

Inspn. closing-in _____

Final Inspn. _____

Certif. of Occupancy issued _____

NOTES

9/20/30 - Work done
S.S. E. 2

