

ADAMS STREET
84-Z-20

PEAKS ISLAND



APPLICATION FOR PERMIT
DEPARTMENT OF BUILDING INSPECTIONS SERVICES
ELECTRICAL INSTALLATIONS

Date December 10, 19 81
 Receipt and Permit number A87574

To the CHIEF ELECTRICAL INSPECTOR, Portland, Maine:

The undersigned hereby applies for a permit to make electrical installations in accordance with the laws of Maine, the Portland Electrical Ordinance, the National Electrical Code and the following specifications:

LOCATION OF WORK: 84-Z-20 Adams Street, Peaks Island
 OWNER'S NAME: Paul Flaherty ADDRESS: same

FEE\$

OUTLETS:

Receptacles _____ Switches _____ Plugmold _____ ft. TOTAL _____

FIXTURES: (number of)

Incandescent _____ Fluorescent _____ (not strip) TOTAL _____

Strip Fluorescent _____ ft. _____

SERVICES:

Overhead _____ Underground _____ Temporary _____ TOTAL amp. peres _____

METERS: (number of)

MOTORS: (number of)

Fractional _____

1 HP or over _____

RESIDENTIAL HEATING:

Oil or Gas (number of units) _____

Electric (number of rooms) _____

COMMERCIAL OR INDUSTRIAL HEATING:

Oil or Gas (by a main boiler) _____

Oil or Gas (by separate units) _____

Electric Under 20 kws _____ Over 20 kws _____

APPLIANCES: (number of)

Ranges _____ Water Heaters _____

Cook Tops _____ Disposals _____

Wall Ovens _____ Dishwashers _____

Dryers _____ 1 Compactors _____

Fans _____ Others (denote) _____

TOTAL _____ 3.00

MISCELLANEOUS: (number of)

Branch Panels _____

Transformers _____

Air Conditioners Central Unit _____

Separate Units (windows) _____

Signs 20 sq. ft. and under _____

Over 20 sq. ft. _____

Swimming Pools Above Ground _____

In Ground _____

Fire/Burglar Alarms Residential _____

Commercial _____

Heavy Duty Outlets, 220 Volt (such as welders) 30 amps and under _____

over 30 amps _____

Circus, Fairs, etc. _____

Alterations to wires _____

Repairs after fire _____

Emergency Lights, battery _____

Emergency Generators _____

INSTALLATION FEE DUE: _____

FOR ADDITIONAL WORK NOT ON ORIGINAL PERMIT DOUBLE FEE DUE: _____

FOR REMOVAL OF A "STOP ORDER" (304-16.b) _____

TOTAL AMOUNT DUE: 3.00

INSPECTION:

Will be ready on _____, 19__; or Will Call x

CONTRACTOR'S NAME: Owner above

ADDRESS: _____

TEL.: 766-2979

MASTER LICENSE NO.: _____

LIMITED LICENSE NO.: _____

SIGNATURE OF CONTRACTOR:
Paul Flaherty - OWNER

INSPECTOR'S COPY — WHITE
 OFFICE COPY — CANARY
 CONTRACTOR'S COPY — GREEN



R3 RESIDENCE ZONE

APPLICATION FOR PERMIT

PERMIT ISSUED

709

JUL 28 1968

Class of Building or Type of Structure Third Class

Portland, Maine, July 23, 1968

CITY OF PORTLAND

To the INSPECTOR OF BUILDINGS, PORTLAND, MAINE

The undersigned hereby applies for a permit to erect alter repair demolish install the following building structure equipment in accordance with the Laws of the State of Maine, the Building Code and Zoning Ordinance of the City of Portland, plans and specifications, if any, submitted herewith and the following specifications:

Location Adams St. Peaks Island (84-2-20) Within Fire Limits? _____ Dist. No. _____
 Owner's name and address Roland S Hoar, Island Ave. Peaks Island Telephone 766-2864
 Lessee's name and address _____ Telephone _____
 Contractor's name and address owner Telephone _____
 Architect _____ Specifications _____ Plans no No. of sheets _____
 Proposed use of building Dwelling No. families 1
 Last use _____ " _____ No. families 1
 Material frame No. stories 1 Heat _____ Style of roof _____ Roofing _____
 Other buildings on same lot _____ Fee \$ 2.00
 Estimated cost \$ 75.00

General Description of New Work

To erect prefab chimney. — U A N P O U I C O X

Type of heat and fuel—h. water-oil

Make—metalbestos-7" flue
Supported on frame of building.
No cleanout fitting.

(This chimney installed for heating system already in)

It is understood that this permit does not include installation of heating apparatus which is to be taken out separately by and in the name of the heating contractor. **PERMIT TO BE ISSUED TO** owner

Details of New Work

Is any plumbing involved in this work? _____ Is any electrical work involved in this work? _____
 Is connection to be made to public sewer? _____ If not, what is proposed for sewage? _____
 Has septic tank notice been sent? _____ Form notice sent? _____
 Height average grade to top of plate _____ Height average grade to highest point of roof _____
 Size, front _____ depth _____ No. stories _____ solid or filled land? _____ earth or rock? _____
 Material of foundation _____ Thickness, top _____ bottom _____ cellar _____
 Kind of roof _____ Rise per foot _____ Roof covering _____
 No. of chimneys _____ Material of chimneys _____ of lining _____ Kind of heat _____ fuel _____
 Framing Lumber—Kiln _____ Dressed or full size? _____ Corner posts _____ Sills _____
 Size Girder _____ Columns under girders _____ Size _____ Max. on centers _____
 Studs (outside, wells and carrying partitions) 2x4-16" O. C. Bridging in every floor and flat roof span over 8 feet.
 Joists and rafters: 1st floor _____, 2nd _____, 3rd _____, roof _____
 On centers: 1st floor _____, 2nd _____, 3rd _____, roof _____
 Maximum span: 1st floor _____, 2nd _____, 3rd _____, roof _____
 If one story building with masonry walls, thickness of walls? _____ height? _____

If a Garage

No. cars now accommodated on same lot _____, to be accommodated _____ number commercial cars to be accommodated _____
 Will automobile repairing be done other than minor repairs to cars habitually stored in the proposed building? _____

APPROVED:

vic - 7/23/68 R.S.O.

Miscellaneous

Will work require disturbing of any tree on a public street? no
 Will there be in charge of the above work a person competent to see that the State and City requirements pertaining hereto are observed? yes

Roland S Hoar

Roland S Hoar

CS 301

INSPECTION COPY

Signature of owner by:

7.10

Storage Building
To be used for
Furnace Room

Crane
Hot Water furnace
Model # 4-W-12P(T)A(E)

10'

4'

Conc
Slab

Metal
Garage

225
gal

Under ground
Pipe Duct

House

Metal
Garage
Wall

Grade

Tank Detail

Roland S. Hoar
Adams St.

Adams St.

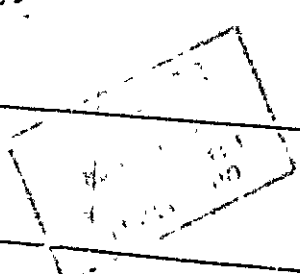



FILL IN AND SIGN WITH INK

APPLICATION FOR PERMIT FOR HEATING, COOKING OR POWER EQUIPMENT

Portland, Maine, June 7 1968

PERMIT ISSUED JUN 14 1968 580 CITY of PORTLAND

To the INSPECTOR OF BUILDINGS, PORTLAND, ME.

The undersigned hereby applies for a permit to install the following heating, cooking or power equipment in accordance with the Laws of Maine, the Building Code of the City of Portland, and the following specifications:

Location Adams St. Peaks Island Use of Building Dwellings No Stories 1 1/2 New Building Existing "
Name and address of owner of appliance Roland S Hoar, Island Ave. Peaks Island Telephone 766-2864
Installer's name and address

General Description of Work

To install Oil-fired forced hot water heating system in place of space heaters. Crane- Model 4-J-12F(T) A (E)

detached shed-rear of bldg. IF HEATER, OR POWER BOILER
Location of appliance Utility room Any burnable material in floor surface or beneath? No conc. floor
If so, how protected? Underwriter's approval Kind of fuel? oil
Minimum distance to burnable material, from top of appliance or casing top of furnace 4'
From top of smoke pipe From front of appliance 36" From sides or back of appliance 14" for both
Size of chimney flue 8x8 Other connections to same flue none
If gas fired, how vented? Rated maximum demand per hour
Will sufficient fresh air be supplied to the appliance to insure proper and safe combustion? yes

IF OIL BURNER

Name and type of burner Crane-pumtype Labeled by underwriters' laboratories? yes
Will operator be always in attendance? Does oil supply line feed from top or bottom of tank? bottom
Type of floor beneath burner wood Size of vent pipe 1 1/2"
Location of oil storage outside, above ground 12' from building Number and capacity of tanks 275 gal.
Low water shut off Make No.
Will all tanks be more than five feet from any flame? yes How many tanks enclosed?
Total capacity of any existing storage tanks for furnace burners 6/10/68
Sent to Fire Dept. 6/14/68
Rec'd from Fire Dept.

IF COOKING APPLIANCE

Location of appliance Any burnable material in floor surface or beneath?
If so, how protected? Height of Legs, if any
Skirting at bottom of appliance? Distance to combustible material from top of appliance?
From front of appliance From sides and back From top of smokepipe
Size of chimney flue Other connections to same flue
Is hood to be provided? If so, how vented? Forced or gravity?
If gas fired, how vented? Rated maximum demand per hour

MISCELLANEOUS EQUIPMENT OR SPECIAL INFORMATION

Amount of fee enclosed? 2.00 (\$2.00 for one heater, etc., \$1.00 additional for each additional heater, etc., in same building at same time.)

APPROVED: 6/14/68 J. R. Garrow - Fire
OK 6-14-68

Will there be in charge of the above work a person competent to see that the State and City requirements pertaining thereto are observed? yes
Roland S Hoar

Signature of Installer by: Roland S Hoar

INSPECTION COPY



(A) APARTMENT HOUSE ZONE
APPLICATION FOR PERMIT

PERMIT ISSUED

0801

Class of Building or Type of Structure Third Class

JUN 26 1933

Portland, Maine, June 26, 1933

To the INSPECTOR OF BUILDINGS, PORTLAND, ME.

The undersigned hereby applies for a permit to ~~erect~~ alter ~~install~~ the following building ~~structure~~ equipment in accordance with the Laws of the State of Maine, the Building Code of the City of Portland, plans and specifications, if any, submitted herewith and the following specifications:

Location Adams Street, Peaks Island Ward Isl. 2 Within Fire Limits? no Dist. No. _____
Owner's or ~~lessee's~~ name and address Forest City Edg. Co. J. Townsend Peaks Island Telephone no
Contractor's name and address Owner Telephone _____
Architect's name and address _____
Proposed use of building Dwelling house No. families 3
Other buildings on same lot None
Plans filed as part of this application? no No. of sheets _____
Estimated cost \$ 18.00 Fee \$.25

Description of Present Building to be Altered

Material wood No. stories 1 1/2 Heat _____ Style of roof _____ Roofing _____
Last use Dwelling house No. families 1

General Description of New Work

To replace cedar posts foundation under front piazza of dwelling house with stone laid in wet mortar at least 16" thick. Wall to be laid on ledges.

NOTIFICATION BEFORE LATHING
OR CLOSING-IN IS WAIVED.

CERTIFICATE OF OCCUPANCY
REQUIREMENT IS WAIVED.

It is understood that this permit does not include installation of heating apparatus which is to be taken out separately by and in the name of the heating contractor.

Details of New Work

Height average grade to top of plate _____
Size, front _____ depth _____ No. stories _____ Height average grade to highest point of roof _____
To be erected on solid or filled land? _____ earth or rock? _____
Material of foundation _____ Thickness, top _____ bottom _____
Material of underpinning _____ Height _____ Thickness _____
Kind of Roof _____ Rise per foot _____ Roof covering _____
No. of chimneys _____ Material of chimneys _____ of lining _____
Kind of heat _____ Type of fuel _____ Is gas fitting involved? _____
Corner posts _____ Sills _____ Girt or ledger board? _____ Size _____
Material columns under girders _____ Size _____ Max. on cent. is _____
Studs (outside walls, and carrying partitions) 2x4-16" O. C. Girders 6x8 or larger. Bridging on every floor and flat roof span over 8 feet. Sills and corner posts all one piece in cross section.
Joists and rafters: 1st floor _____, 2nd _____, 3rd _____, roof _____
On centers: 1st floor _____, 2nd _____, 3rd _____, roof _____
Maximum span: 1st floor _____, 2nd _____, 3rd _____, roof _____
If one story building with masonry walls, thickness of walls? _____ height? _____

If a Garage

No. cars now accommodated on same lot _____ to be accommodated _____
Total number commercial cars to be accommodated _____
Will automobile repairing be done other than minor repairs to cars habitually stored in the proposed building? _____

Miscellaneous

Will above work require removal or disturbing of any shade tree on a public street? no
Will there be in charge of the above work a person competent to see that the State and City requirements pertaining thereto are observed? yes

Signature of owner G. J. Townsend
G. J. Townsend

INSPECTION COPY

57B

Ward 212 Permit No. 33/801

Location Adams St. Pecks

Owner C. J. Townsend

Date of permit 6/26/33

Notif. closing-in

Inspn. closing-in

Final Notif.

Final Inspn. 8/9/33

Cert. of Occupancy issued None

NOTES

84

2

20

8/9/33 - Work done off



Handwritten notes in the top right corner, including the letters 'S', 'N', 'E', and 'W'.

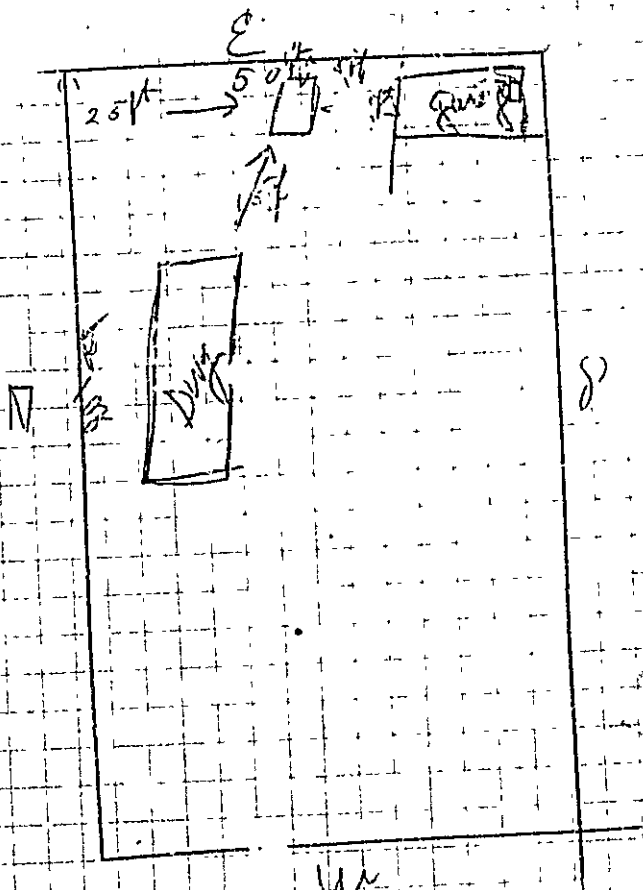

W
Adams St.



IN PAR. 87 HOUSE ZONE

PERMIT
Permit No. 209

APPLICATION FOR PERMIT

JUN 11 1928

Class of Building or Type of Structure Third Class

Portland, Maine, June 11, 1928

To the INSPECTOR OF BUILDINGS, PORTLAND, ME.

The undersigned hereby applies for a permit to erect ~~alter~~ install the following building structure equipment in accordance with the Laws of the State of Maine, the Building Code of the City of Portland, plans and specifications, if any, submitted herewith and the following specifications:

Location Adams Street, Peaks Island Ward 2 Within Fire Limits? No Dist. No. _____
 Owner's or Lessee's name and address O. J. Townsend, Adams St. PEAKS Telephone _____
 Contractor's name and address Omior Telephone _____
 Architect's name and address _____
 Proposed use of building Shed for private storage, (coal, wood, etc.) No. families _____
 Other buildings on same lot Peelling house, metal 1 car garage

Description of Present Building to be Altered

Material _____ No. stories _____ Heat _____ Style of roof _____ Roofing _____
 Last use _____ No. families _____

General Description of New Work

To erect frame shed, 30x18

Details of New Work

Size, front 30' depth 18' No. stories 2 Height average grade to highest point of roof 8'
 To be erected on solid or filled land? solid earth or rock? rock
 Material of foundation 75000 Thickness, top _____ bottom _____
 Material of underpinning _____ Height base Thickness _____
 Kind of roof pitch Roof covering Asphalt shingles Class 0 Und. 100
 No. of chimneys 20 Material of chimneys _____ of lining _____
 Kind of heat no Type of fuel _____ Distance, heater to chimney _____
 If oil burner, name and model _____
 Capacity and location of oil tanks _____
 Is gas fitting involved? no Size of service _____
 Corner posts 4x4 Sills 4x6 Girt or ledger board _____ Size _____
 Material columns under girders _____ Size _____ Max. cr centers _____
 studs (outside walls and carrying partitions) 2x1-16" O.C. Girders 6x8 or larger. Bridging in every floor and flat roof span over 8 feet. Sills and corner posts all one piece in cross section.
 Joists and rafters: 1st floor 4x4, 2nd _____, 3rd _____, roof 2x6
 On center: 1st floor 16", 2nd _____, 3rd _____, roof 16"
 Maximum span: 1st floor 10', 2nd _____, 3rd _____, roof _____
 If one story building with masonry walls, thickness of walls? _____ height? _____

If a Garage

No. cars now accommodated on same lot _____, to be accommodated _____
 Total number commercial cars to be accommodated _____
 Will a possible repairing be done other than minor repairs to cars habitually stored in the proposed building? _____

Miscellaneous

Will above work require removal or disturbing of any shade tree on a public street? no
 Plans filed as part of this application? yes No. sheets 2
 Estimated cost \$ 75. Fee \$ 6.00
 Will there be in charge of the above work a person competent to see that the State and City requirements pertaining thereto are observed? yes

Signature of owner O. J. Townsend

INSPECTION COPY

6704



(A) APARTMENT HOUSE ZONE

PERMIT ISSUED

APPLICATION FOR PERMIT

Permit No. 0439
APR 9 1928

Class of Building or Type of Structure Third Class

Portland, Maine, April 8, 1928

To the INSPECTOR OF BUILDINGS, PORTLAND, ME.

The undersigned hereby applies for a permit to ~~erect~~ alter install the following building structure equipment in accordance with the Laws of the State of Maine, the Building Code of the City of Portland, plans and specifications, if any, submitted herewith and the following specifications:

Location Acacia Street, Peaks Island Ward 1 Within Fire Limits? No Dist. No. _____

Owner's or Lessee's name and address Forest City Landing C. J. Townsend, Adams St., Peaks Telephone _____

Contractor's name and address Owner Telephone _____

Architect's name and address _____ Telephone _____

Proposed use of building Dwelling house No. families 1

Other buildings on same lot garage

Description of Present Building to be Altered

Material Wood No. stories 1-1 Heat _____ Style of roof _____ Roofing _____

Last use Dwelling house No. families 1

General Description of New Work

To change roof of one story ell from flat (shed) roof to pitch

REGULATE OF OCCUPANCY
REQUIREMENT IS WAIVED
NOTICE OF CLOSING IS WAIVED

Details of New Work

Size, front _____ depth _____ No. stories _____ Height average grade to highest point of roof _____

To be erected on solid or filled land? _____ earth or rock? _____

Material of foundation _____ Thickness, top _____ bottom _____

Material of underpinning _____ Height _____ Thickness _____

Kind of roof Pitch Roof covering Asphalt shingles (Class C) Urd. Lab.

No. of chimneys _____ Material of chimneys _____ of lining _____

Kind of heat _____ Type of fuel _____ Distance, heater to chimney _____

If oil burner, name and model _____

Capacity and location of oil tanks _____

Is gas fitting involved? _____ Size of service _____

Corner posts _____ Sills _____ Girt or ledger board? _____ Size _____

Material columns under girders _____ Size _____ Max. on centers _____

Studs (outside walls and carrying partitions) 2x4-16" O.C. Girders 6x8 or larger. Bridging in every floor and flat roof span over 8 feet. Sills and corner posts all one piece in cross section.

Joists and rafters: 1st floor _____ 2nd _____ 3rd _____ roof 2x6

On centers: 1st floor _____ 2nd _____ 3rd _____ roof 16"

Maximum span: 1st floor _____ 2nd _____ 3rd _____ roof _____

If one story building with masonry walls, thickness of walls? _____ height? _____

If a Garage

No. cars now accommodated on same lot _____, to _____ accommodated _____

Total number commercial cars to be accommodated _____

Will automobile repairing be done other than minor repairs to cars habitually stored in the proposed building? _____

Miscellaneous

Will above work require removal or disturbing of any shade tree on a public street? No

Plans filed as part of this application? No No. sheets _____

Estimated cost \$100. Fee \$ 50

Will there be in charge of the above work a person competent to see that the State and City requirements pertaining thereto are observed? Yes

Signature of owner C. J. Townsend

INSPECTION COPY

Signature of owner M. B. J. Townsend

6030

Ward 1 Permit No. 28/439

Location Adams St Peaks

Owner C. J. Townsend

Date of permit 4/3/28

Notif. closing-in

Inspn. closing-in

Final Notif.

Final Inspn. 4/6/28

Cert. of Occupancy issued

NOTES

~~Mr Townsend said he made
this all smaller, job
looks as though this might
be so, no check as location
plan not filed~~



(A) APARTMENT HOUSE ZONE
APPLICATION FOR PERMIT

Permit No. 2299
PERMIT ISSUED

Class of Building or Type of Structure Third Class

Portland, Maine, November 15, 1937

To the INSPECTOR OF BUILDINGS, PORTLAND, ME.

The undersigned hereby applies for a permit to erect alter install the following building structure equipment in accordance with the Laws of the State of Maine, the Building Code of the City of Portland, plans and specifications, if any, submitted herewith and the following specifications:

Location Adams Street, Peaks Island Ward 1 Within Fire Limits? No Dist. No. _____

Owner's or Lessee's name and address C. J. Townsend, Peaks Island Telephone _____

Contractor's name and address Owner Telephone _____

Architect's name and address _____ Telephone _____

Proposed use of building Dwelling house No. families 1

Other buildings on same lot None garage, 1 car private

Description of Present Building to be Altered

Material Wood No. stories 2 Heat _____ Style of roof Pitch Roofing wood

Last use Dwelling house No. families 1

General Description of New Work

To recover entire roof with asphalt shingles

To put dormer (double window) window on south side of roof

CERTIFICATE OF OCCUPANCY
 REQUIREMENT IS WAIVED.
 NOTIFICATION BEFORE LATHING
 OR CLOSING IN IS WAIVED

Details of New Work

Size, front _____ depth _____ No. stories _____ Height average grade to highest point of roof _____
 To be erected on solid or filled land? _____ earth or rock? _____

Material of foundation _____ Thickness, top _____ bottom _____

Material of underpinning _____ Height _____ Thickness _____

Kind of roof _____ Roof covering Asphalt shingles Class O kind, Lab. Carey

No. of chimneys _____ Material of chimneys _____ of lining _____

Kind of heat _____ Type of fuel _____ Distance, heater to chimney _____

If oil burner, name and model _____

Capacity and location of oil tanks _____

Is gas fitting involved? _____ Size of service _____

Corner posts _____ Sills _____ Girt or ledger board? _____ Size _____

Material columns under girders _____ Size _____ Max. on centers _____

Studs (outside walls and carrying partitions) 2x4-16" O. C. Girders 6x8 or larger. Bridging in every floor and flat roof span over 8 feet. Sills and corner posts all one piece in cross section.

Joists and rafters: 1st floor _____ 2nd _____ 3rd _____ roof _____

On centers: 1st floor _____ 2nd _____ 3rd _____ roof _____

Maximum span: 1st floor _____ 2nd _____ 3rd _____ roof _____

If one story building with masonry walls, thickness of walls? _____ height? _____

If a Garage

No. cars now accommodated on same lot _____ to be accommodated _____

Total number commercial cars to be accommodated _____

Will automobile repairing be done other than minor repairs to cars habitually stored in the proposed building? _____

Miscellaneous

Will above work require removal or disturbing of any shade tree on a public street? no

Plans filed as part of this application? no No. sheets _____

Estimated cost \$ 180. Fee \$.75

Will there be in charge of the above work a person competent to see that the State and City requirements pertaining thereto are observed? Yes

INSPECTION COPY Signature of owner _____

5315

Ward 1

Permit No. 27/299 H

Location

Adams St. Peabody

Owner

C. J. Townsend

Date of permit

Nov. 15/17

Notif. closing-in

Inspn. closing-in

Final Notif.

Final Inspn.

4/10/2018

Cert. of Occupancy issued

NOTES

Apr 3 2018

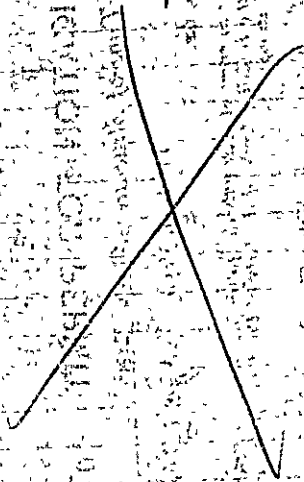

DIVISION OF BEHAVIOR

Permittee of record must be notified to provide

Copy of all notices and other

RECEIVED

APR 15 1927

DEPT. OF BLD'G. INSP.
CITY OF PORTLAND

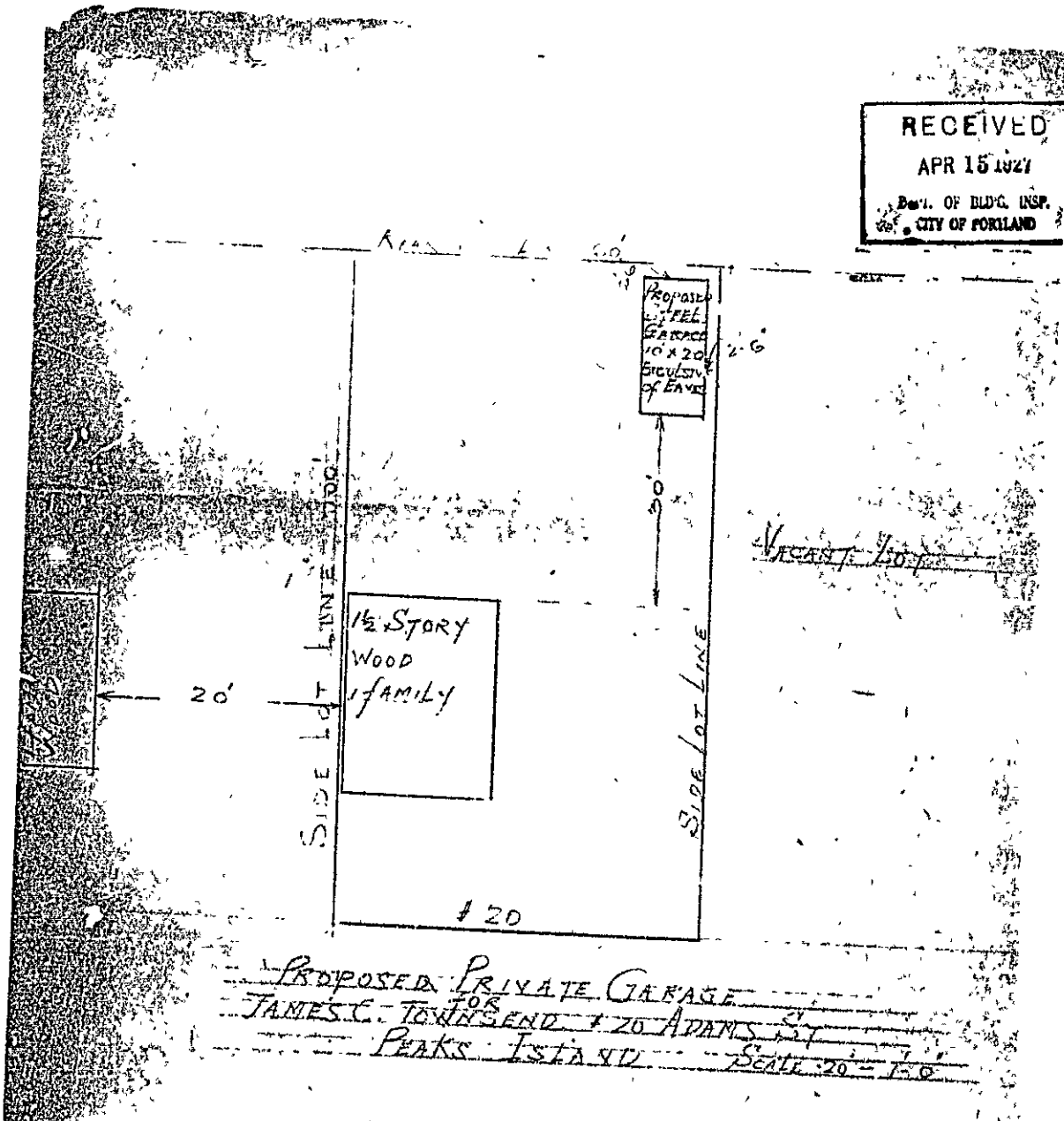



(A) APARTMENT HOUSE ZONE

Permit No. 0390

APPLICATION FOR PERMIT

PERMIT ISSUE

Class of Building or Type of Structure 1st

Portland, Maine, April 15/27

APR 18

To the INSPECTOR OF BUILDINGS, PORTLAND, ME.

The undersigned hereby applies for a permit to erect ~~alter~~ the following building structure ~~on~~ in accordance with the Laws of the State of Maine, the Building Code of the City of Portland, plans and specifications, if any, submitted herewith and the following specifications:

Location 20 Adams St, Peaks Island Ward 1 Within Fire Limits? no Dist. No.
Owner's or lessor's name and address James C. Townsend, Peaks Island Telephone
Contractor's name and address Thomas Skinner Co, So. Portland Telephone
Architect's name and address no
Proposed use of building private garage No. families
Other buildings on same lot dwelling house

Description of Present Building to be Altered

Material No. stories Heat Style of roof Roofing
Last use No. families

General Description of New Work

steel
to build private garage

NOTIFICATION BEFORE LATHING OR CLOSING IS WAIVED
CERTIFICATE OF OCCUPANCY PERMIT IS WAIVED

Details of New Work

Size, front 10 depth 20 No. stories 1 Height average grade to highest point of roof 12
To be erected on solid or filled land? solid earth or rock?
Material of foundation peata Thickness, top bottom
Material of underpinning Height Thickness
Kind of roof ritch Roof covering steel
No. of chimneys Material of chimneys of lining
Kind of heat Type of fuel Distance, heater to chimney
If oil burner, name and model
Capacity and location of oil tanks
Is gas fitting involved? Size of service
Corner posts Sills Girt or ledger board? Size
Material columns under girders Size Max. on centers
Studs (outside walls and carrying partitions) 2x4-16" O.C. Girders 6x8 or larger. Bridging in every floor and flat roof span over 8 feet. Sills and corner posts all one piece in cross section.
Joists and rafters: 1st floor, 2nd, 3rd, roof
On centers: 1st floor, 2nd, 3rd, roof
Maximum span: 1st floor, 2nd, 3rd, roof
If one story build'g with masonry walls, thickness of walls? height?

If a Garage

No. cars now accommodated on same lot none, to be accommodated 1
Total number commercial cars to be accommodated none
Will automobile repairing be done other than minor repairs to cars habitually stored in the proposed building? no

Miscellaneous

Will above work require removal or disturbing of any shade tree on a public street? no
Plans filed as part of this application? yes No. sheets 1
Estimated cost \$ 200. Fee \$.75
Will there be in charge of the above work a person competent to see that the State and City requirements pertaining thereto are observed? yes

APPLICATION COPY

Signature of owner James C. Townsend

Ry.

3298

Ward 1 Permit No. 271390 H

Location Adams St back

Owner James Brownson

Date of permit April 12/27

Notif. closing-in _____

_____ spi _____ ing-in

Final Notif. _____

Final Inspn. 6/11/27

Cert. of Occupancy issued _____

NOTES



FILL IN AND SIGN WITH INK

APPLICATION FOR PERMIT FOR HEATING, COOKING OR POWER EQUIPMENT

Portland, Maine, June 15, 1972

PERMIT ISSUED

JUN 18 1973

00638

CITY OF PORTLAND

To the INSPECTOR OF BUILDINGS, PORTLAND, ME.

The undersigned hereby applies for a permit to install the following heating, cooking or power equipment in accordance with the Laws of Maine, the Building Code of the City of Portland, and the following specifications:

84-2-19-20

Location Adams St., Peaks Island Use of Building dwelling No. Stories Existing Building Existing Name and address of owner of appliance Clement L. Voyer, Adams St., Peaks Island Installer's name and address Carr & Langille, 378 Gray Rd., Falmouth Telephone

General Description of Work

To install into existing heating equipment relocated to first floor of dwelling.

IF HEATER, OR POWER BOILER

Location of appliance utility room Any burnable material in floor surface or beneath? cement tile under burner If so, how protected? Kind of fuel? oil Minimum distance to burnable material, from top of appliance or casing top of furnace 3' From top of smoke pipe 26" From front of appliance 6' From sides or back of appliance 2' Size of chimney flue 6" Other connections to same flue No If gas fired, how vented? Rated maximum demand per hour Will sufficient fresh air be supplied to the appliance to insure proper and safe combustion?

IF OIL BURNER

Name and type of burner Crane Labelled by underwriters' laboratories? yes Will operator be always in attendance? Does oil supply line feed from top or bottom of tank? bottom Type of floor beneath burner cement tile Size of vent pipe 1 1/2" Location of oil storage outside Number and capacity of tanks 1 - 275 Low water shut off Make No Will all tanks be more than five feet from any flame? How many tanks enclosed? Total capacity of any existing storage tanks for furnace burners

IF COOKING APPLIANCE

Location of appliance Any burnable material in floor surface or beneath? If so, how protected? Height of Legs, if any Skirting at bottom of appliance? Distance to combustible material from top of appliance? Front front of appliance From sides and back From top of smokepipe Size of chimney flue Other connections to same flue Is hood to be provided? If so, how vented? Forced or gravity? If gas fired, how vented? Rated maximum demand per hour

MISCELLANEOUS EQUIPMENT OR SPECIAL INFORMATION

Amount of fee enclosed? \$ 5.00

APPROVED:

OK - 6-18-73 AE

Will there be in charge of the above work a person competent to see that the State and City requirements pertaining thereto are observed? yes

William Carr, Jr.

Signature of Installer

William Carr, Jr.

#606

CS 300

INSPECTION COPY

NOTES

72007-26-73 Completed AD

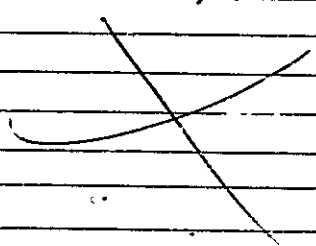

Permit No. 73/ 638

Location Adams St. Park St

Owner Clement & Snyder

Date of permit 6/18/73

Approved