

City of Portland, Maine - Building or Use Permit Application 389 Congress Street, 04101, Tel: (207) 874-8703, FAX: 874-8716

Location of Construction: 100 TOWNSEND WATER		Owner: S. J. AND H. J. ...	Phone: 71-1-12	Permit No: 950824
Owner Address: 100 TOWNSEND WATER	Leasee/Buyer's Name: S. J. AND H. J. ...	Phone: 71-1-12	Business Name: S. J. AND H. J. ...	PERMIT ISSUED Permit Issued: AUG - 8 1995
Contractor Name: FRANK ...	Address: 100 TOWNSEND WATER	Phone: 71-1-12		
Past Use: REAR	Proposed Use: REAR	COST OF WORK: \$ 1000.00	PERMIT FEE: \$ 75.00	CITY OF PORTLAND Zone: CBL LB 84-9-35-0 Zoning Approval: on exact steps Special Zones or Reviews: <input type="checkbox"/> Shoreland <input type="checkbox"/> Wetland <input type="checkbox"/> Flood Zone <input type="checkbox"/> Subdivision <input type="checkbox"/> Site Plan map <input type="checkbox"/> Interior <input type="checkbox"/> mm <input type="checkbox"/>
Proposed Project Description: REAR OF EXISTING ... 100 TOWNSEND WATER		FIRE DEPT.: <input checked="" type="checkbox"/> Approved <input type="checkbox"/> Denied	INSPECTION: Use Group A2 Type 518 Signature: [Signature]	
		Signature: [Signature]	Date: [Date]	
Permit Taken By: [Signature]	Date Applied For: 7/1/95			

- This permit application doesn't preclude the Applicant(s) from meeting applicable State and Federal rules.
- Building permits do not include plumbing, septic or electrical work.
- Building permits are void if work is not started within six (6) months of the date of issuance. False information may invalidate a building permit and stop all work.

CERTIFICATION

I hereby certify that I am the owner of record of the named property, or that the proposed work is authorized by the owner of record and that I have been authorized by the owner to make this application as his authorized agent and I agree to conform to all applicable laws of this jurisdiction. In addition, if a permit for work described in the application issued, I certify that the code official's authorized representative shall have the authority to enter all areas covered by such permit at any reasonable hour to enforce the provisions of the code(s) applicable to such permit.

SIGNATURE OF APPLICANT: [Signature]	ADDRESS: 100 TOWNSEND WATER	DATE: 7/1/95	PHONE: 71-1-12
RESPONSIBLE PERSON IN CHARGE OF WORK, TITLE: [Signature]			PHONE: [Number]

- Zoning Appeal**
- Variance
 - Miscellaneous
 - Conditional Use
 - Interpretation
 - Approved
 - Denied

- Historic Preservation**
- Not In District or Landmark
 - Does Not Require Review
 - Requires Review

- Action:**
- Approved
 - Approved with Conditions
 - Denied

Date: 8/1/95
[Signature]

CEO DISTRICT **6**
A. BOWEN

COMMENTS

6/18/66 - After the fact permit. Rime

X

	Type	Inspection Record	Date
Foundation:	_____	_____	_____
Framing:	_____	_____	_____
Plumbing:	_____	_____	_____
Final:	_____	_____	_____
Other:	_____	_____	_____

RPP1ST7A CAMA Real Property System 8/04/95
 RPP093 Parcel Id: 024 - 003-001-01/01 Acct: LO 50096 14:20

Property Address 6 WELCH ST COMMERC
 Owner Name1 LAGOUIS JAMES & GEORGE W (1, f, 1)
 Name2 CLARK JR IRF JONES LNDG
 Address WELCH ST
 City/State/Zip PEAKS ISLAND ME 04108
 Building Data: structure Type 321 Grade C Identical Units 01
 Entrance Code 6 Land Use 21 # of Units 1 Class Code C 1
 Route 1 Zone IB Nhd 913 District 17 Traffic 1
 Desc 84-0-3-5 TO B WELCH ST WYLIE ST Utilities 2
 PEAKS ISL 37311 SF 6675 SF Total Sq Ft
 Building Other Features Living Area 325

Line#	Struct	+/-	Measure1	Measure2	Identical Units
1	OD:		000008	000008	1
1	RP1		001416	000001	0

Next Screen []

RPP1S17R CAMA Real Property System 8/04/95
 RPP094 Parcel Id: 084 - 0-003-001-01/01 Acct: LO150096 14:21

Apartment Data: EFF 000 1BR 000 2BR 000 3BR 000 Part. Data: Covr 0000 acovr 0000
 Interior - Exterior Information

Sec#	Levels	Size	Perim	Use	Hgt	Wls	Const
1	01/01	00002129	0095	031	09	02	1
1	01/01	00001196	0169	036	09	02	1

Frsh	Parts	Mat	AC	Plbg	Sprnk	Cond	Furr	%B
1.00			0	2	0 0	4	3	.0
1.00			0	2	0 0	4	3	.00

Next Screen []

EXISTING
BUILDING

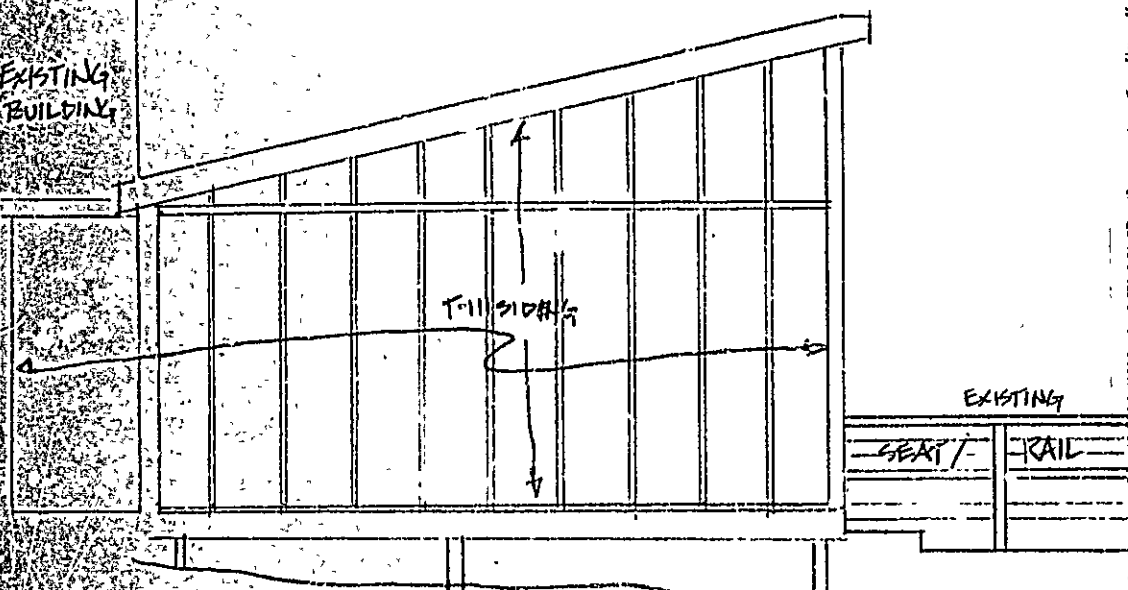

SIDE VIEW

- JONES LANDING REST.
- BENCH STAND
- WELCH ST. PEAKS IS.
- $\frac{1}{4}'' = 1'0''$