

~~Sea-Ocean~~

Proposed Road - Torrington Ave

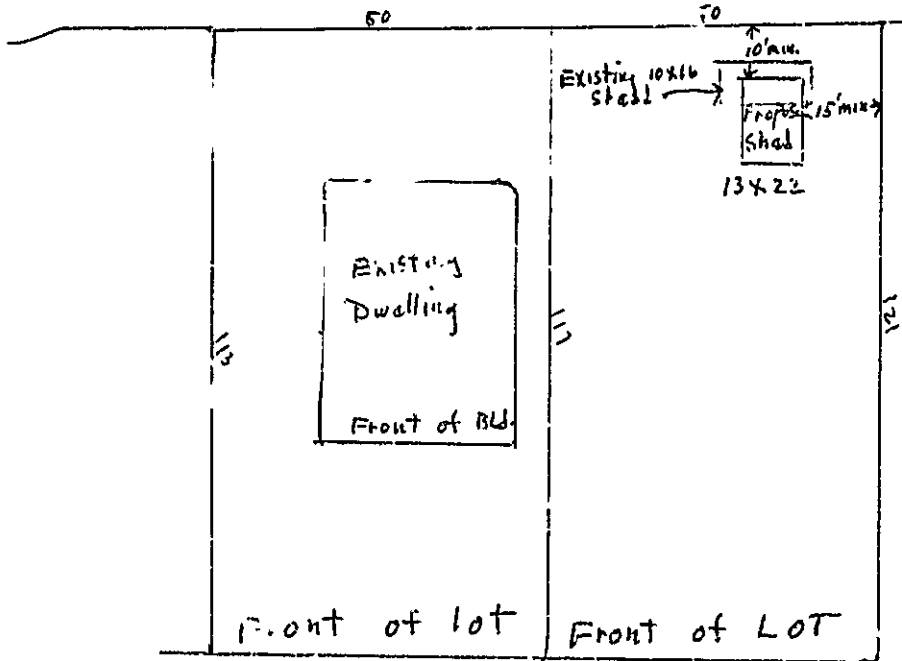

50 LOT 84-0-3 50 LOT 84-0-2

ZONE I R 2

Ocean - Sea
RECEIVED
APR 17 1987

DEPT. OF BUILDING INSPECTIONS
CITY OF PORTLAND

WOODEN POSTS w/ CONCRETE FOOTINGS

PROPOSED CHANGE IN
SIZE OF SHED

ROBERT R. SPEAR
HADLOCKS COVE
PEAKS ISLAND, ME
LOTS 84-0-3 & 84-0-2

April 17, 1987

PERMIT # BUILDING PERMIT APPLICATION **Portia**

APPLICANT FILL OUT I - XIII AND DETAILS OF WORK ON REVERSE

Please insert N/A (not applicable) for any item not pertinent

I. GENERAL INFORMATION

Location/address of construction 84-0-2 Torrington Ave. Pks Isl.
Owner or lessee's name Robert R Spear 86-4427
Address Hadlock Cove, Pks Isl - 07103
Contractor's name Owner Tel. _____
Address _____

Subcontractors: _____
PERMIT ISSUED
APR 17 1987

II. NEW, SUBDIVISION OR EXISTING LOT REFERENCE
Name _____
Lot _____
Block _____
Bk & pg. Pg. / Deeds _____
Data recorder _____

III. PROPOSED USE: CODE 328 - storage shed All other * explain _____ Seasonal _____ Condominium _____ Apartment _____

IV. PAST USE: same

V. OWNERSHIP: PUBLIC (Federal/State/local government) _____ PRIVATE (individual/corp/nonprofit) _____

VI. DESCRIPTION OF WORK:

To demolish wooden storage shed, 10 x 16 and replace with 13 x 22 wood shed (shed is being ~~bought~~ bought already constructed as per plans. Is sheet of plans.

VII. BUILDING DIMENSIONS: length _____ width _____ square footage _____ height _____ # stories _____

VIII. EST. CONSTRUCTION COST: 550.00 PER SQ. FT. OF LAND _____ BUILDING _____

X. RESIDENTIAL BUILDINGS ONLY: BEDROOMS _____
NEW DWELLING UNITS WITH: 1 BDRM _____ 2 BDRMS _____ 3 BDRMS _____
EXISTING DWELLING UNITS WITH: _____
XI. RESIDENTIAL UNITS: NEW DWELLINGS _____ EXISTING DWELLINGS _____ NET RESIDENTIAL UNITS _____

XII. SIGNATURE OF APPLICANT: Robert R Spear DATE: 4-17-87

DO NOT WRITE BELOW THIS LINE

XIII. ZONING: DISTRICT IR-2 STREET FRONTAGE _____
SETBACKS: front _____ back _____ side _____ side _____
ZONING BOARD APPROVAL: no yes (date) _____
PLANNING BOARD APPROVAL: no yes (date) _____

XIV. OFFICE USE: TAX MAP _____ LOT # _____ VALUE/STRUCTURE _____ PERMIT EXPIRATION _____

XV. CONDITIONAL USE: variance _____ site plan _____ subdivision _____ shore and floodplain mgmt _____ special exception _____ other _____ (explain) _____

XVI. SIGNATURE OF FIELD INSPECTOR (CEO) _____ DATE _____

XVII. FEES:
base fee _____
subdivision fee _____
site plan review fee _____
other fees _____
late fee _____
TOTAL 25.00

XVIII. SPACE FOR FIGURING / ADDITIONAL COMMENTS:
O.K. M.J. Turner April 12 1987

1. WATER SUPPLY public private
2. SEWER public private, type _____
3. HEAT type _____ fuel _____
4. FOUNDATION type _____ thickness _____ footing _____
5. ROOF type _____ pitch _____ covering _____ load _____
6. PLUMBING # tubs _____ # showers _____
lavatories _____ # laundry tubs _____
flushes _____ # other _____
7. SINKLER SYSTEM? yes no
8. ELECTRICAL service entrance size _____
smoke detectors _____
9. CHIMNEY # flues _____ # fireplaces _____ material _____
10. If 1-story building w/ masonry walls: wall thickness _____ height _____
11. BEDROOM WINDOWS height _____ width _____ sill height _____ egress window? yes no
PLOT PLAN/DETAILS OF WORK ON REVERSE
Write - Municipal Office
Yellow - CEO
Pink - Tax Assessor
Golu - GPCUG
NUMBER OF OFF-STREET PARKING SPACES: enclosed _____ outdoors _____

12 Mr. Addato

6-3-87 - OK

22

[The following form content is mirrored and appears to be bleed-through from the reverse side of the page. It is largely illegible due to the quality of the scan.]

UNITED STATES DEPARTMENT OF JUSTICE
 FEDERAL BUREAU OF INVESTIGATION
 MEMORANDUM FOR THE DIRECTOR

DATE: 6/3/87

TO: DIRECTOR, FBI

FROM: SAC, [Illegible]

SUBJECT: [Illegible]

1. [Illegible]

2. [Illegible]

3. [Illegible]

4. [Illegible]

5. [Illegible]

6. [Illegible]

7. [Illegible]

8. [Illegible]

9. [Illegible]

10. [Illegible]

11. [Illegible]

12. [Illegible]

13. [Illegible]

14. [Illegible]

15. [Illegible]

16. [Illegible]

17. [Illegible]

18. [Illegible]

19. [Illegible]

20. [Illegible]

21. [Illegible]

22. [Illegible]

23. [Illegible]

24. [Illegible]

25. [Illegible]

26. [Illegible]

27. [Illegible]

28. [Illegible]

29. [Illegible]

30. [Illegible]

31. [Illegible]

32. [Illegible]

33. [Illegible]

34. [Illegible]

35. [Illegible]

36. [Illegible]

37. [Illegible]

38. [Illegible]

39. [Illegible]

40. [Illegible]

41. [Illegible]

42. [Illegible]

43. [Illegible]

44. [Illegible]

45. [Illegible]

46. [Illegible]

47. [Illegible]

48. [Illegible]

49. [Illegible]

50. [Illegible]

51. [Illegible]

52. [Illegible]

53. [Illegible]

54. [Illegible]

55. [Illegible]

56. [Illegible]

57. [Illegible]

58. [Illegible]

59. [Illegible]

60. [Illegible]

61. [Illegible]

62. [Illegible]

63. [Illegible]

64. [Illegible]

65. [Illegible]

66. [Illegible]

67. [Illegible]

68. [Illegible]

69. [Illegible]

70. [Illegible]

71. [Illegible]

72. [Illegible]

73. [Illegible]

74. [Illegible]

75. [Illegible]

76. [Illegible]

77. [Illegible]

78. [Illegible]

79. [Illegible]

80. [Illegible]

81. [Illegible]

82. [Illegible]

83. [Illegible]

84. [Illegible]

85. [Illegible]

86. [Illegible]

87. [Illegible]

88. [Illegible]

89. [Illegible]

90. [Illegible]

91. [Illegible]

92. [Illegible]

93. [Illegible]

94. [Illegible]

95. [Illegible]

96. [Illegible]

97. [Illegible]

98. [Illegible]

99. [Illegible]

100. [Illegible]

[Handwritten signature or initials]