

NEW ISLAND AVENUE PEAKS ISLAND
84-N-32

Porch repair sketch
for Ellen Zimmermann,
Peak's Island, Me.

FOUNDATION:

3 full and 3 half, 6-inch sawn tubes, 4 feet deep

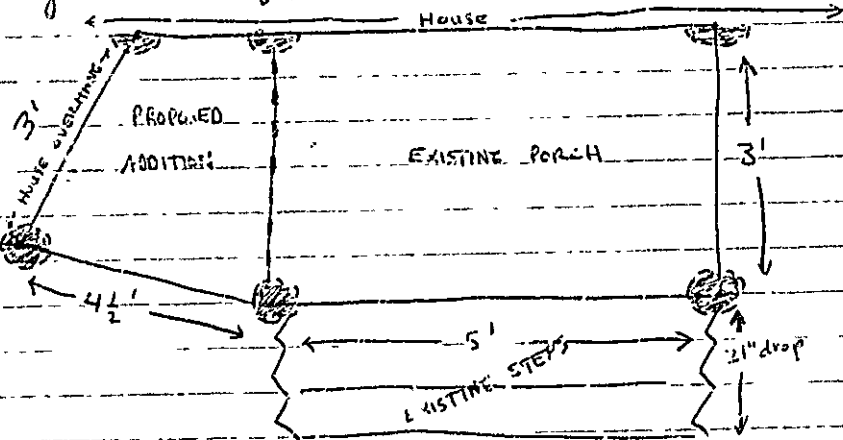

FRAME:

2" x 6" on end with 1" x 6" decking.
2" x 4" ledger strips to support cross piece on addition

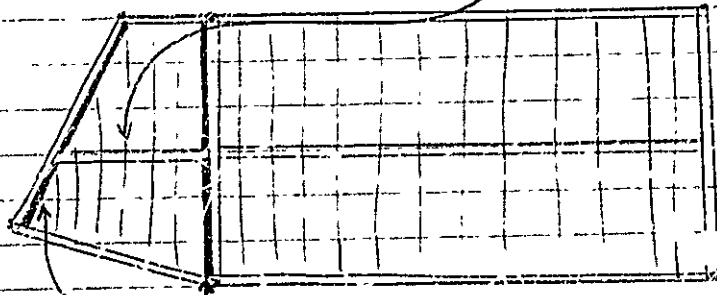

2" x 4" ledger strips (notched)

RECEIVED
NOV 14 1979
DEPT OF BLDG. INSP.
CITY OF PORTLAND



APPLICATION FOR PERMIT

PERMIT ISSUED

B.O.C.A. USE GROUP ... B.O.C.A. TYPE OF CONSTRUCTION ...

NOV 15 1979

ZONING LOCATION B-3 PORTLAND, MAINE

CITY OF PORTLAND

To the DIRECTOR OF BUILDING & INSPECTION SERVICES, PORTLAND, ME

The undersigned hereby applies for a permit to erect, alter, repair, demolish, move or use following building, structure, equipment or change use in accordance with the Laws of the State of Maine the Portland B.O.C.A. Building Code and Zoning Ordinance of the City of Portland with plans and specifications, if any, submitted herewith and the following specifications:

- LOCATION ... 84-N-32, New Island Ave., Peaks Island, Me. ... Fire District #1, #2
1. Owner's name and address Ellen Zimmerman, Same ... Telephone 766-5044.
2. Lessee's name and address ... Telephone ...
3. Contractor's name and address Edwin Finn, Whitehead St., Peaks Island Telephone 766-5045
4. Architect ... Specifications ... Plans ... No. of sheets ...
Proposed use of building ... Increasing size of exit porch 3'x4 1/2' ... No. families ...
Last use ... porch ... single fam. ... No. families ...
Material ... No. stories ... Heat ... Style of roof ... Roofing ...
Other buildings on same lot ...
Estimated contractual cost \$... 50,00. ... \$5,500

FIELD INSPECTOR—Mr. ... GENERAL DESCRIPTION
This application is for: @ 775-5451 Ext. 234 To increase size of existing porch, 3'x4 1/2', as per plan.
Dwelling ...
Garage ... 2"x6" on end with 1"x6" decking.
Masonry Bldg. ... 2"x4" ledger strips to support crosspiece on addition.
Metal Bldg. ... 2"x4" ledger strips (notched)
Alterations ...
Demolitions ...
Change of Use ...
Other ...

NOTE TO APPLICANT: Separate permits are required by the installers and subcontractors of heating, plumbing, electrical and mechanicals.

PERMIT IS TO BE ISSUED TO 1 2 3 4 Other:

DETAILS OF NEW WORK

- Is any plumbing involved in this work? ... Is any electrical work involved in this work? ... no
Is connection to be made to public sewer? ... If not, what is proposed for sewage? ...
Has septic tank notice been sent? ... Form notice sent? ...
Height average grade to top of plate ... Height average grade to highest point of roof ...
Size, front ... 4 1/2' ... depth ... 3' ... No. stories ... solid or filled land? ... solid ... earth or rock? ... earth ...
Material of foundation ... sona tubes ... Thickness, top ... 9" ... bottom ... cellar ...
Kind of roof ... Rise per foot ... Roof covering ...
No. of chimneys ... Material of chimneys ... of lining ... Kind of heat ... fuel ...
Framing Lumber—Kind ... Dressed or full size? ... Corner posts ... Sills ...
Size Girder ... Columns under girders ... Size ... Max. on centers ...
Studs (outside walls and carrying partitions) 2x4 16" O. C Bridging in every floor and flat roof span over: 8 feet.
Joists and rafters: 1st floor ... 2nd ... 3rd ... roof ...
On centers: 1st floor ... 2nd ... 3rd ... roof ...
Maximum span: 1st floor ... 2nd ... 3rd ... roof ...
If one-story building with masonry walls, thickness of walls? ... height?

IF A GARAGE

No. cars now accommodated on same lot ... to be accommodated ... number commercial cars to be accommodated ...
Will automobile repairing be done other than minor repairs to cars habitually stored in the proposed building? ...

APPROVALS BY: DATE
BUILDING INSPECTION—PLAN EXAMINER
ZONING: A.H. BIRD ... 11/14/79
BUILDING CODE
Fire Dept.:
Health Dept.:

MISCELLANEOUS
Will work require disturbing of any tree on a public street? ...
Will there be in charge of the above work a person competent to see that the State and City requirements pertaining thereto are observed? ...

Signature of Applicant: Ellen Zimmerman Phone # 766-5044
Type Name of above Ellen Zimmerman 1 2 3 4

FIELD INSPECTOR'S COPY

Other and Address

Permit No. 79/1036
Location 84-r-32 Pine Id. Rd. 1st Pine Id.
Owner Ellen Z. Zeman
Date of permit 11-14-79
Approved 11-15-79

NOTES

5-1-81 - All work complete O.K.

