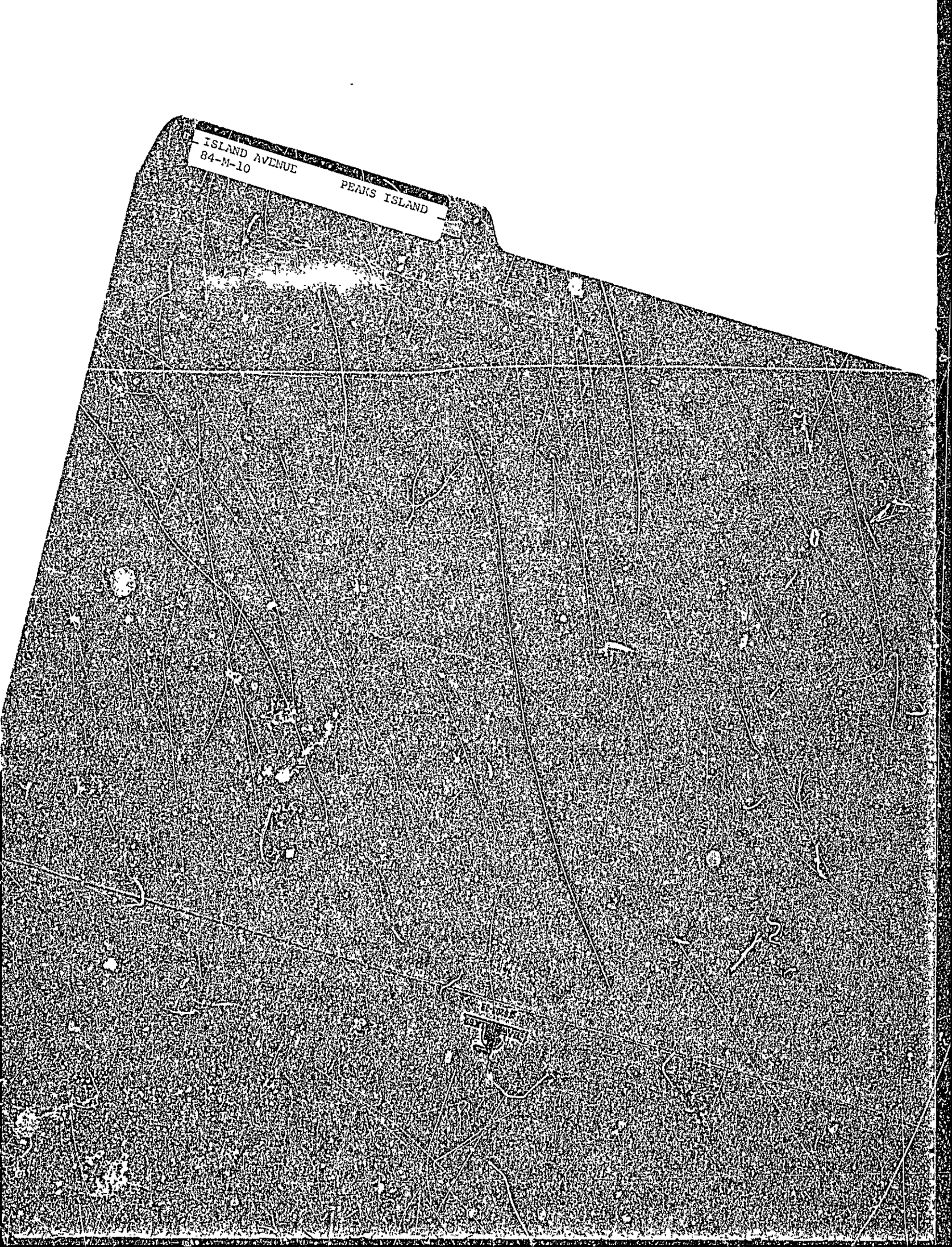
ISLAND AVENUE
84-M-10
PEAKS ISLAND

CITY OF PORTLAND

JOSEPH E GRAY, JR.
DIRECTOR OF PLANNING
AND URBAN DEVELOPMENT

July 29, 1983

David Norton
Island Avenue
Peaks Island, Maine 04108

Re: 84-M-1013 Isl Ave. Peaks Island

Dear Mr. Norton:

Your permit to install a 21' x 41' inground pool at Island Avenue, Pks. Isl. as per plans on file in this office, is being issued with the following requirement:

(1) Section 627.9 Swimming pool safety devices: Every person owning land on which there is situated a swimming pool, which contains 24 inches or more of water depth at any point shall erect and maintain thereon an adequate enclosure either surrounding the property or pool area, sufficient to make such body of water inaccessible to small children. Such enclosure, including gates therein, must be not less than 4 feet above underlying ground. All gates must be self latching with latches placed 4 feet above underlying ground. All gates must be self latching with latches placed 4 feet above the underlying ground and otherwise made inaccessible from the outside to small children.

A natural barrier, hedge, pool cover or other protective device approved by the governing body may be used so long as the degree of protection afforded by the substituted devices or structures is not less than the protection afforded by the enclosure, gate and latch described herein.

(2) Electrical and plumbing permits must be obtained.

If you have any questions on these requirements, please call this office.

Sincerely,

P. S. Hoffses
Chief of Inspection Services

PSH/jmr

APPLICATION FOR PERMIT

PERMIT ISSUED
JUL 29 1983
CITY of PORTLAND

B.O.C.A. USE GROUP .....
B.O.C.A. TYPE OF CONSTRUCTION 00780
ZONING LOCATION ..... PORTLAND, MAINE ..... July 26, 1983

To the CHIEF OF BUILDING & INSPECTION SERVICES, PORTLAND, MAINE

The undersigned hereby applies for a permit to erect, alter, repair, demolish, move or install the following building, structure, equipment or change use in accordance with the Laws of the State of Maine, the Portland B.O.C.A. Building Code and Zoning Ordinance of the City of Portland with plans and specifications, if any, submitted herewith and the following specifications:

LOCATION ..... 84-M-10-13 Island Ave. Peaks Island

1. Owner's name and address ..... David Norton - same ..... Fire District #1 ☐ #2 ☐
2. Lessee's name and address ..... Telephone 766-497
3. Contractor's name and address ..... Sun Pool Co. - Lisbon St. Lewiston, Me. ..... Telephone .....

..... Telephone .....

Proposed use of building ..... inground pool ..... No. of sheets .....
Last use ..... No families .....
Material ..... No. stories ..... Heat ..... Style of roof ..... Roofing ..... No. families .....
Other buildings on same lot .....
Estimated contractural cost $..... 13,000

FIELD INSPECTOR—Mr. .....
@ 775-5451

To install inground swimming pool, 21' x 41' 1000 series pool -

send permit to # 1 -04108

Appeal Fees	$ .....
Base Fee	75.00
Late Fee	.....
TOTAL	$ 75.00

Stamp of Special Conditions

NOTE TO APPLICANT: Separate permits are required by the installers and subcontractors of heating, plumbing, electrical and mechanicals.

DETAILS OF NEW WORK

Is any plumbing involved in this work? ..... no ..... Is any electrical work involved in this work? ..... yes .....
Is connection to be made to public sewer? ..... If not, what is proposed for sewage? .....
Has septic tank notice been sent? ..... Form notice sent? .....
Height average grade to top of plate ..... Height average grade to highest point of roof .....
Size, front ..... depth ..... No. stories ..... solid or filled land? ..... earth or rock? .....
Material of foundation ..... Thickness, top ..... bottom ..... cellar .....
Kind of roof ..... Rise per foot ..... Roof covering .....
No. of chimneys ..... Material of chimneys ..... of lining ..... Kind of heat ..... fuel .....
Framing Lumber—Kind ..... Dressed or full size? ..... Corner posts ..... Sills .....
Size Girder ..... Columns under girders ..... Size ..... Max. on centers .....
Studs (outside walls and carrying partitions) 2x4-16" O. C. Bridging in every floor and flat roof span over 8 feet.
Joists and rafters: 1st floor ....., 2nd ....., 3rd ....., roof .....
On centers: 1st floor ....., 2nd ....., 3rd ....., roof .....
Maximum span: 1st floor ....., 2nd ....., 3rd ....., roof .....
If one story building with masonry walls, thickness of walls? ..... height? .....

IF A GARAGE

No. cars now accommodated on same lot ....., to be accommodated ..... number commercial cars to be accommodated .....
Will automobile repairing be done other than minor repairs to cars habitually stored in the proposed building? .....

APPROVALS BY: *DATE*

BUILDING INSPECTION—PLAN EXAMINER .....
ZONING: .....
BUILDING CODE: .....
Fire Dept.: .....
Health Dept.: .....
Others: .....

MISCELLANEOUS

Will work require disturbing of any tree on a public street? ..... no .....

Will there be in charge of the above work a person competent to see that the State and City requirements pertaining thereto are observed? ..... yes .....

Signature of Applicant ..... David S Norton ..... same
Type Name of above ..... David Norton ..... Phone # ..... xx .....
1☐ 2☐ 3☐ 4☐
Other .....
and Address .....

FIELD INSPECTOR'S COPY APPLICANT'S COPY OFFICE FILE COPY

GREENHOUSE FOR
DAVID S NORTON
PEAKS ISLAND

SIDE VIEW

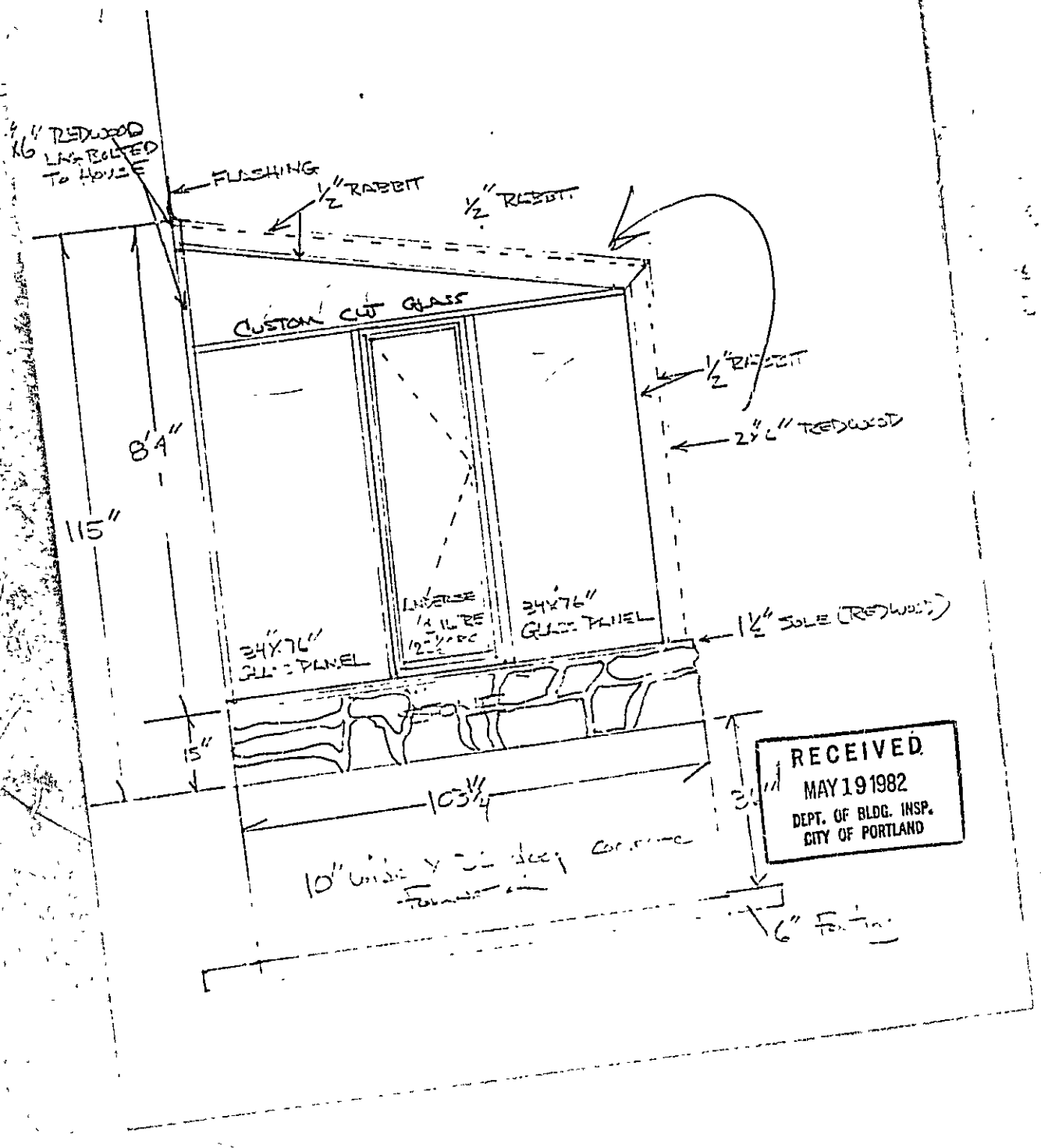

RECEIVED
MAY 19 1982
DEPT. OF BLDG. INSP.
CITY OF PORTLAND

GREENHOUSE FOR
DAVID S. NORTON
PEAKS ISLAND

FRONT VIEW

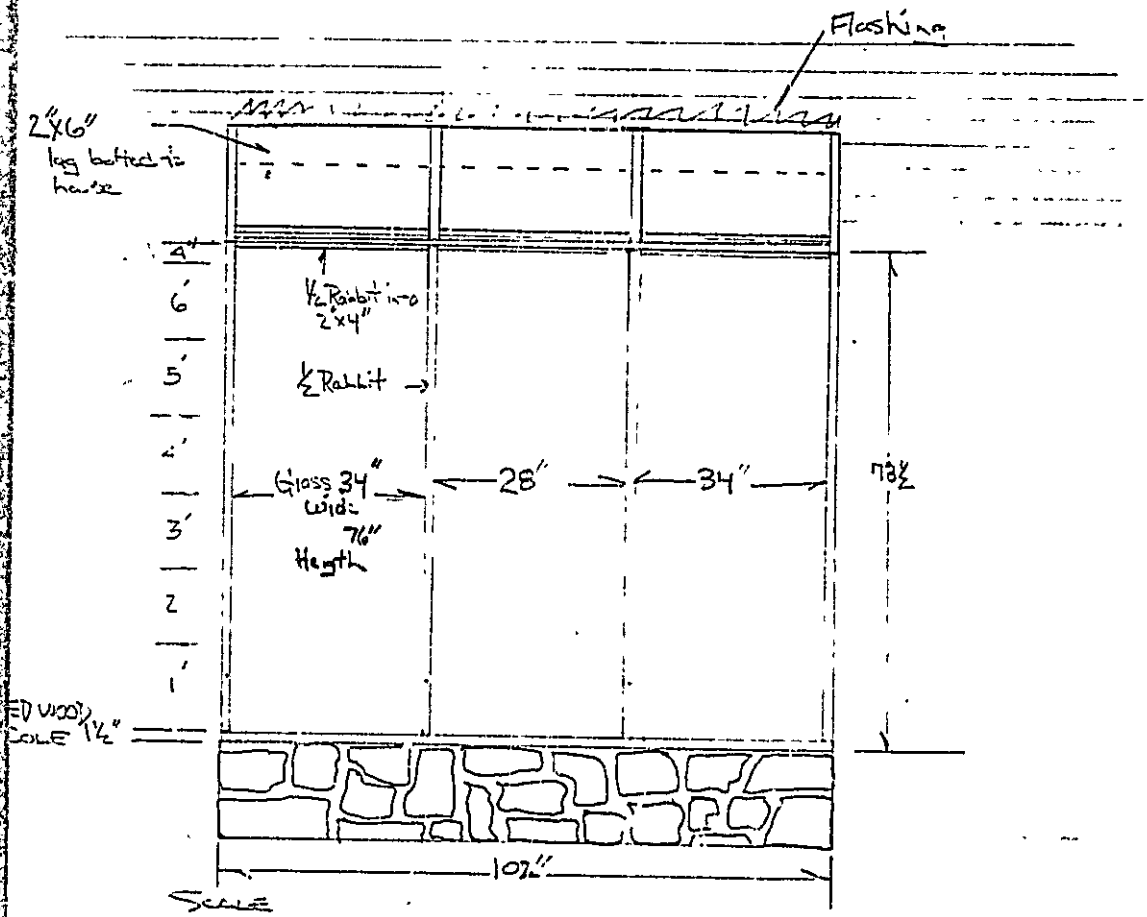

SCALE
½" = 1' FRONT VIEW LOOKING SOUTH

NOTE: ALL GLASS IS TEMPERED 5/32" THERMO PANE

RECEIVED
MAY 19 1982
DEPT. OF BLDG. INSP.
CITY OF PORTLAND

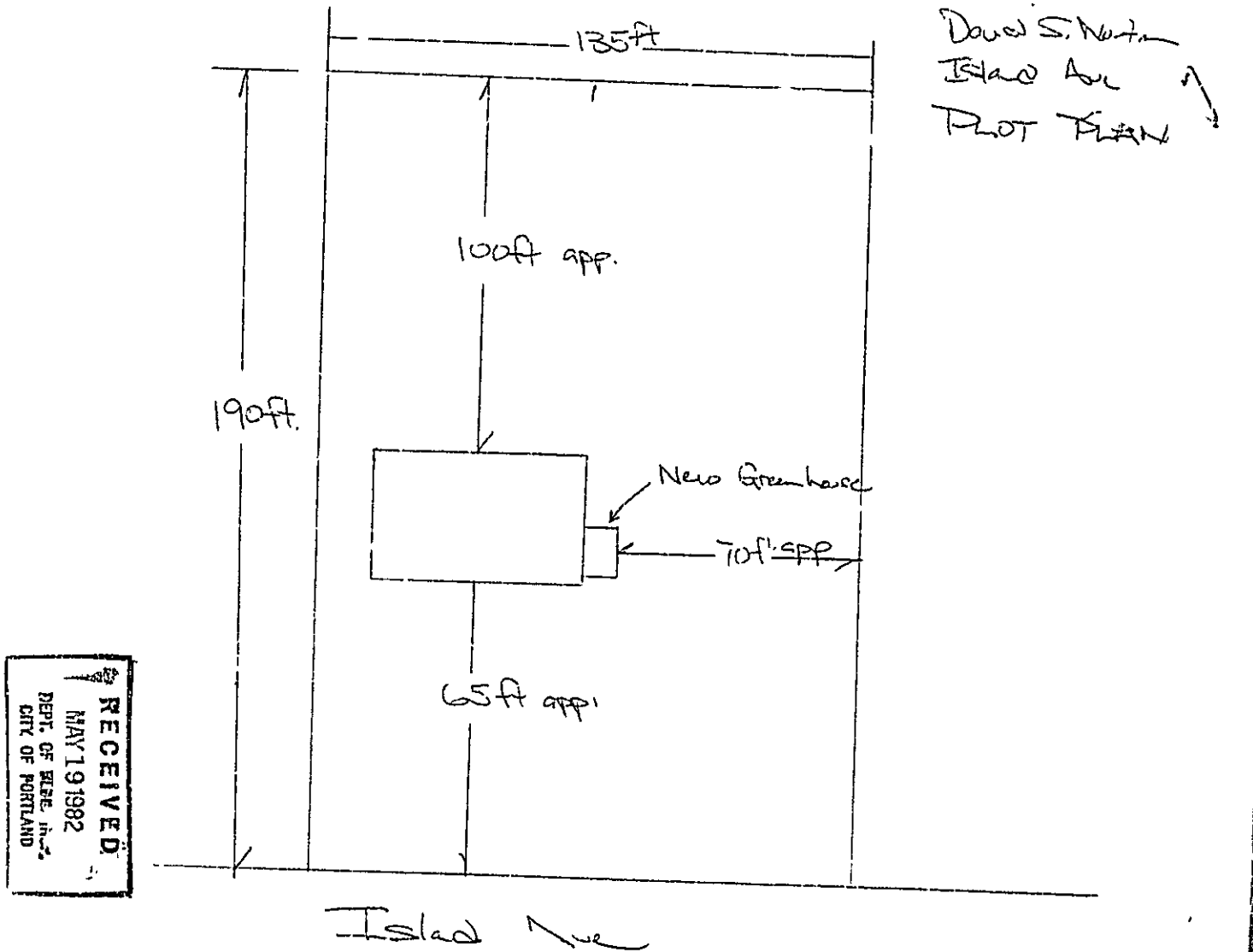

Dawn S. Norton
Island Ave
PLOT PLAN

RECEIVED
MAY 19 1982
DEPT. OF BUILDING INSP.
CITY OF PORTLAND

APPLICATION FOR PERMIT

PERMIT ISSUED
MAY 20 1982
CITY of PORTLAND

B.O.C.A. USE GROUP .....

B.O.C.A. TYPE OF CONSTRUCTION 00332

ZONING LOCATION ....R-3..... PORTLAND, MAINE ..... May 19, 1982

To the CHIEF OF BUILDING & INSPECTION SERVICES, PORTLAND, MAINE

The undersigned hereby applies for a permit to erect, alter, repair, demolish, move or install the following building, structure, equipment or change use in accordance with the Laws of the State of Maine, the Portland B.O.C.A. Building Code and Zoning Ordinance of the City of Portland with plans and specifications, if any, submitted herewith and the following specifications:

LOCATION .....84-M-10 & 13 Isl Ave, Peaks Island

1. Owner's name and addre. David & Pamela Norton -same ..... Fire District #1 ☐ #2 ☐
2. Lessee's name and address ..... Telephone 766-2697
3. Contractor's name and address ..Duncan Traile - Lewiston, Me. ..... Telephone .....
..... Telephone .....

Proposed use of building ..dwelling with greenhouse ..... No. of sheets .....
Last use ..... No. families 1 .....
Material ..... No. stories ..... Heat ..... Style of roof ..... No. families .....
Other buildings on same lot ..... Roofing .....
Estimated contractural cost $....1,000...

FIELD INSPECTOR—Mr. ..... Appeal Fees $ .....
@ 775-5451 Base Fee 15.00
Late Fee .....
TOTAL $ 15.00

To construct 8' x 8' greenhouse on side of dwelling as per plans. 2 sheets of plans.

Send permit to # 1

Stamp of Special Conditions

NOTE TO APPLICANT: Separate permits are required by the installers and subcontractors of heating, plumbing, electrical and mechanical.

DETAILS OF NEW WORK

Is any plumbing involved in this work? ..... Is any electrical work involved in this work? .....
Is connection to be made to public sewer? ..... If not, what is proposed for sewage? .....
Has septic tank notice been sent? ..... Form notice sent? .....
Height average grade to top of plate ..... Height average grade to highest point of roof .....
Size, front ..... depth ..... No. stories ..... solid or filled land? ..... earth or rock? .....
Material of foundation ..... Thickness, top ..... bottom ..... cellar .....
Kind of roof ..... Rise per foot ..... Roof covering .....
No. of chimneys ..... Material of chimneys ..... of lining ..... Kind of heat ..... fuel .....
Framing Lumber—Kind ..... Dressed or full size? ..... Corner posts ..... Sills .....
Size Girder ..... Columns under girders ..... Size ..... Max. on centers .....
Studs (outside walls and carrying partitions) 2x4-16" O. C. Bridging in every floor and flat roof span over 8 feet.
Joists and rafters: 1st floor ..... 2nd ..... 3rd ..... , roof .....
On centers: 1st floor ..... , 2nd ..... , 3rd ..... , roof .....
Maximum span: 1st floor ..... 2nd ..... 3rd ..... , roof .....
If one story building with masonry walls, thickness of walls? ..... height? .....

IF A GARAGE

No. cars now accommodated on same lot ....., to be accommodated ..... number commercial cars to be accommodated .....
Will automobile repairing be done other than minor repairs to cars habitually stored in the proposed building? .....

APPROVALS BY: *DATE*

BUILDING INSPECTION—PLAN EXAMINER .....
ZONING OK. Mad. 5/19/82
BUILDING CODE: .....
Fire Dept.: .....
Health Dept.: .....
Others: .....

MISCELLANEOUS

Will work require disturbing of any tree on a public street? .....
Will there be in charge of the above work a person competent to see that the State and City requirements pertaining thereto are observed? .....

Signature of Applicant David S. Norton ..... Phone # same .....
Type Name of above David Norton ..... ☐ 2 ☐ 3 ☐ 4 ☐
Other .....
and Address .....

FIELD INSPECTOR'S COPY APPLICANT'S COPY OFFICE FILE COPY

Permit No. 82/332

Location 84 N-10-13 Sd. Cue Redbr. Dal

Owner David Norton

Date of permit 5-19-82

Approved 5-20-82

Dwelling

Garage

Alteration Sunshine

NOTES

6-9-82 - Foundation in OK. AA

7-27-82 - Framing in progress

Sil's set OK. Headers OK.

W10'/OK. AA

9-29-82 - OK AA

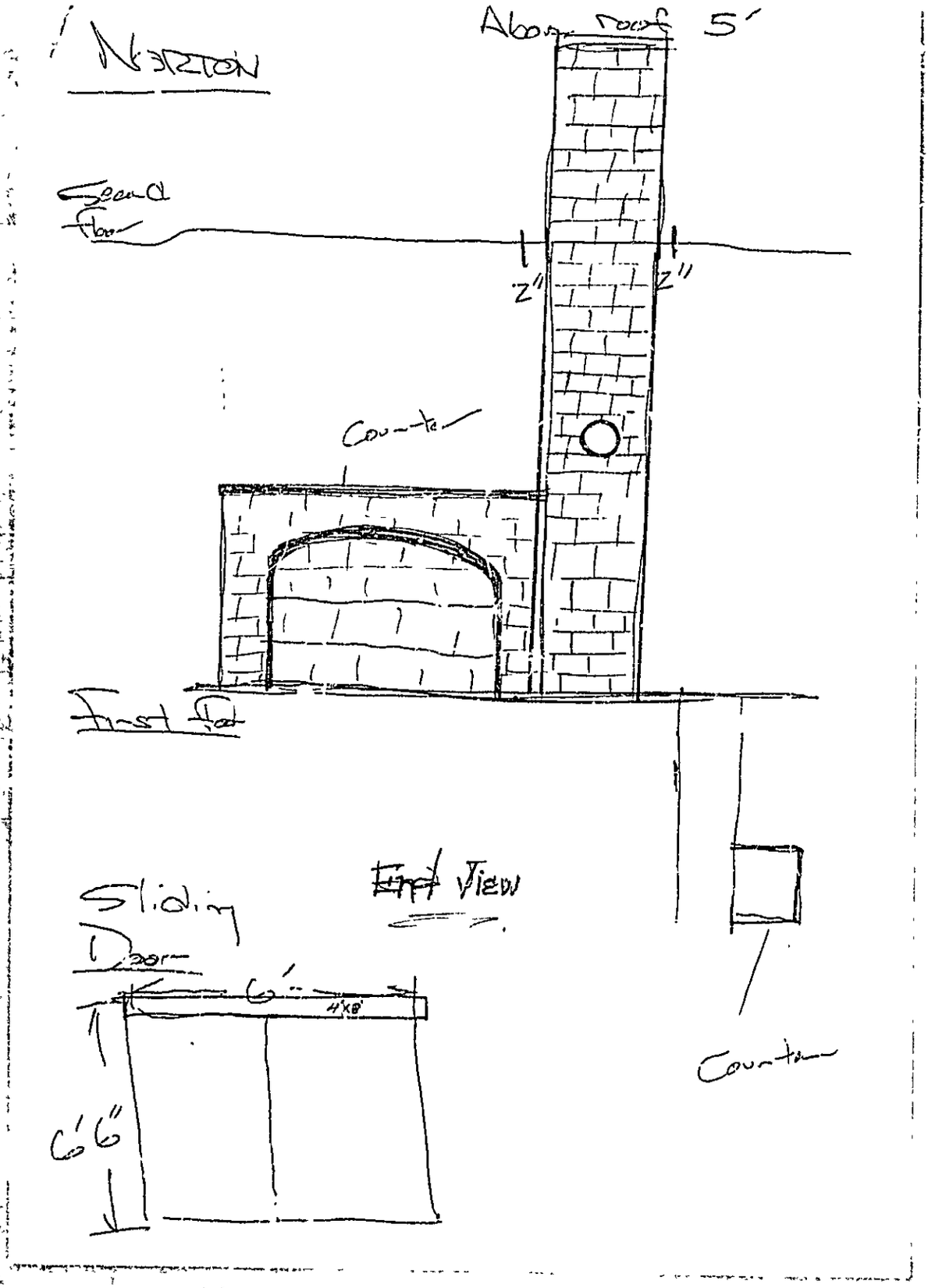
NORTON
Above roof 5'
Second floor
2"
2"
Counter
First floor
End View
Sliding Door
6'
4'x8'
6'6"
Counter

APPLICATION FOR PERMIT

B.O.C.A. USE GROUP ..... 00 372 .....

B.O.C.A. TYPE OF CONSTRUCTION .....

ZONING LOCATION _____ PORTLAND, MAINE, June 4, 1980

PERMIT ISSUED
JUN 5 1980
CITY of PORTLAND

To the DIRECTOR OF BUILDING & INSPECTION SERVICES, PORTLAND, MAINE

The undersigned hereby applies for a permit to erect, alter, repair, demolish, move or install the following building, structure, equipment or change use in accordance with the Laws of the State of Maine, the Portland B.O.C.A. Building Code and Zoning Ordinance of the City of Portland with plans and specifications, if any, submitted herewith and the following specifications:

LOCATION 84 M-10 Island Ave., Peaks Island ..... Fire District #1 ☐ #2 ☐

1. Owner's name and address David S. Norton same ..... Telephone 766-2697
2. Lessee's name and address ..... Telephone .....
3. Contractor's name and address Duncan Traill No. Sebago ..... Telephone .....
4. Architect ..... Specifications ..... Plans ..... No. of sheets .....

Proposed use of building dwelling ..... No. families .....

Last use ..... No. families .....

Material ..... No. stories ..... Heat ..... Style of roof ..... Roofing .....

Other buildings on same lot .....

Estimated contractural cost $ 1000. ..... Fee $ 5.50 .....

FIELD INSPECTOR—Mr. .....

This application is for: @ 775-5451

Dwelling ..... Ext. 234

Garage .....

Masonry Bldg. .....

Metal Bldg. .....

Alterations .....

Demolitions .....

Change of Use .....

Other .....

GENERAL DESCRIPTION

To replace an inside chimney as per plan
Also replace glass door and rear stairs
and platform
(double 2x10 headers over door)

Stamp of Special Conditions

NOTE TO APPLICANT: Separate permits are required by the installers and subcontractors of heating, plumbing, electrical and mechanicals.

PERMIT IS TO BE ISSUED TO 1☒ 2☐ 3☐ 4☐

Other: .....

DETAILS OF NEW WORK

Is any plumbing involved in this work? ..... Is any electrical work involved in this work? .....

Is connection to be made to public sewer? ..... If not, what is proposed for sewage? .....

Has septic tank notice been sent? ..... Form notice sent? .....

Height average grade to top of plate ..... Height average grade to highest point of roof .....

Size, front ..... depth ..... No. stories ..... solid or filled land? ..... earth or rock? .....

Material of foundation ..... Thickness, top ..... bottom ..... cellar .....

Kind of roof ..... Rise per foot ..... Roof covering .....

No. of chimneys ..... Material of chimneys ..... of lining ..... Kind of heat ..... fuel .....

Framing Lumber—Kind ..... Dressed or full size? ..... Corner posts ..... Sills .....

Size Girder ..... Columns under girders ..... Size ..... Max. on centers .....

Studs (outside walls and carrying partitions) 2x4-16" O. C. Bridging in every floor and flat roof span over 8 feet.

Joists and rafters: 1st floor ....., 2nd ....., 3rd ....., roof .....

On centers: 1st floor ....., 2nd ....., 3rd ....., roof .....

Maximum span: 1st floor ....., 2nd ....., 3rd ....., roof .....

If one story building with masonry walls, thickness of walls? ..... height? .....

IF A GARAGE

No. cars now accommodated on same lot ....., to be accommodated ... number commercial cars to be accommodated ....

Will automobile repairing be done other than minor repairs to cars habitually stored in the proposed building? .....

APPROVALS BY: *DATE*

BUILDING INSPECTION—PLAN EXAMINER .....

ZONING: .....

BUILDING CODE: .....

Fire Dept.: .....

Health Dept.: .....

Others: .....

MISCELLANEOUS

Will work require disturbing of any tree on a public street? ..

Will there be in charge of the above work a person competent to see that the State and City requirements pertaining thereto are observed? ... yes

Phone # 766-2697

Signature of Applicant David S. Norton

Type Name of above David S. Norton ..... 1☐ 2☐ 3☐ 4☐

Other .....

and Address .....

FIELD INSPECTOR'S COPY

NOTES

June 6, 1990
I was inspecting this area
last wk &

June 12, 90 Completed

Permit No. 80/372
Location 84-N-10 Sec Line Placed.
Owner David Norton
Date of permit 6-4-80
Approved 6-5-80

APPLICATION FOR PERMIT

DEPARTMENT OF BUILDING INSPECTIONS SERVICES

ELECTRICAL INSTALLATIONS

Date 11-28, 1978

Receipt and Permit number A15833

To the CHIEF ELECTRICAL INSPECTOR, *Portland, Maine:*

The undersigned hereby applies for a permit to make electrical installations in accordance with the laws of Maine, the Portland Electrical Ordinance, the National Electrical Code and the following specifications:

LOCATION OF WORK: 84-M-20 Island Avenue, Peaks Island, Me.

OWNER'S NAME James Sterling Norton ADDRESS: same

	FEES
OUTLETS:	
Receptacles _____ Switches _____ Plugmold _____ ft. TOTAL _____	
FIXTURES: (number of)	
Incandescent _____ Flourescent _____ (not strip) TOTAL _____	
Strip Flourescent _____ ft.	
SERVICES:	
Overhead X Underground _____ Temporary _____ TOTAL amperes 100	3.00
METERS: (number of) 1	.50
MOTORS: (number of)	
Fractional _____	
1 HP or over _____	
RESIDENTIAL HEATING:	
Oil or Gas (number of units) _____	
Electric (number of rooms) _____	
COMMERCIAL OR INDUSTRIAL HEATING:	
Oil or Gas (by a main boiler) _____	
Oil or Gas (by separate units) _____	
Electric Under 20 kws _____ Over 20 kws _____	
APPLIANCES: (number of)	
Ranges _____ Water Heaters _____	
Cook Tops _____ Disposals _____	
Wall Ovens _____ Dishwashers _____	
Dryers _____ Compactors _____	
Fans _____ Others (denote) _____	
TOTAL _____	
MISCELLANEOUS: (number of)	
Branch Panels _____	
Transformers _____	
Air Conditioners Central Unit _____	
Separate Units (windows) _____	
Signs 20 sq. ft. and under _____	
Over 20 sq. ft. _____	
Swimming Pools Above Ground _____	
In Ground _____	
Fire/Burglar Alarms Residential _____	
Commercial _____	
Heavy Duty Outlets, 220 Volt (such as welders) 30 amps or under _____	
over 30 amps _____	
Circus, Fairs, etc. _____	
Alterations to wires _____	
Repairs after fire _____	
Emergency Lights, battery _____	
Emergency Generators _____	
INSTALLATION FEE DUE:	
FOR ADDITIONAL WORK NOT ON ORIGINAL PERMIT ..... DOUBLE FEE DUE.	
FOR REMOVAL OF A "STOP ORDER" (304-16 b) ...	
TOTAL AMOUNT DUE.	3.50

INSPECTION:

Will be ready on 11-28, 1978; or Will Call _____

CONTRACTOR'S NAME: John Perry Elec.

ADDRESS: 93 Neal St.

TEL.: 772-5824

MASTER LICENSE NO.: 108 SIGNATURE OF CONTRACTOR: John Perry

LIMITED LICENSE NO.: _____

INSPECTOR'S COPY — WHITE

OFFICE COPY — CANARY

CONTRACTOR'S COPY — GREEN

ELECTRICAL INSTALLATIONS—

Permit Number 15883

Location 84-M-[illegible] Ave, Rocks Island

Owner James Sterling

Date of Permit 11-28-78

Final Inspection 5-28-80

By Inspector Libby

Permit Application Register Page No. 9

Rocks Island

INSPECTIONS: Service _____ by _____

Service called in done

Closing-in _____ by _____

PROGRESS INSPECTIONS: 5-28-80 / _____ / _____

_____ / _____ / _____

_____ / _____ / _____

_____ / _____ / _____

_____ / _____ / _____

_____ / _____ / _____

CODE COMPLIANCE COMPLETED

DATE 5-28-80

DATE:	REMARKS:

Permit No. PERMIT 000810

APPLICATION FOR PERMIT

Class of Building or Type of Structure Third Class

Portland, Maine, January 8, 1926

To the INSPECTOR OF BUILDINGS, PORTLAND, ME.

The undersigned hereby applies for a permit to ~~erect~~ alter ~~install~~ the following building structure equipment in accordance with the Laws of the State of Maine, the Building Code of the City of Portland, plans and specifications, if any, submitted herewith and the following specifications:

Location Off Island Avenue, Peaks Island Ward Isl.2 Within Fire Limits? no Dist. No.

Forest City Landing

Owner's or Lessee's name and address Mrs. Walter S. Trefethen, Custom House Wharf Telephone

Contractor's name and address C. S. Stevens, Peaks Island Telephone no

Architect's name and address

Proposed use of building No. families

Other buildings on same lot

Plans filed as part of this application? no No. of sets Fee $ .50

Estimated cost $

Description of Present Building to be Altered

Material wood No. stories 1 Heat Style of roof Roofing

Last use Cottage No. families 1

General Description of New Work

To dogolish building app. 14 x 20'

It is understood that this permit does not include installation of heating apparatus which is to be taken out separately by and in the name of the heating contractor.

Details of New Work

Size, front depth No. stories Height average grade to top of plate

To be erected on solid or filled land? Height average grade to highest point of roof

Material of foundation Thickness, top earth or rock? bottom

Material of underpinning Height Thickness

Kind of Roof Rise per foot Roof covering

No. of chimneys Material of chimneys of linirg

Kind of heat Type of fuel Is gas fitting involved?

Corner posts Sills Girt or ledger board? Size

Material columns under girders Size Max. on center

Studs (outside walls and carrying partitions) 2x4-16" O. C. Girders 6x8 or larger. Bridging in every floor and flat roof span over 8 feet. Sills and corner posts all one piece in cross section.

Joists and rafters: 1st floor, 2nd, 3rd, roof

On centers: 1st floor, 2nd, 3rd, roof

Maximum span: 1st floor, 2nd, 3rd, roof

If one story building with masonry walls, thickness of walls? height?

If a Garage

No. cars now accommodated on same lot to be accommodated

Total number commercial cars to be accommodated

Will automobile repairing be done other than minor repairs to cars habitually stored in the proposed building?

Miscellaneous

Will above work require removal or disturbing of any shade tree on a public street? no

Will there be in charge of the above work a person competent to see that the State and City requirements pertaining thereto are observed? yes

Signature of owner Mrs. Walter S. Trefethen

by C. S. Stevens

INSPECTION COPY

60

Ward Isl 2 Permit No. 36/8

Location Off Island Ave Peaks

Owner Mrs. Walter S Trefelter

Date of permit 1/8/36

Notif. closing-in

Inspn. closing-in

Final Notif.

Final Inspn. 3/26/36 OBG

Cert. of Occupancy issued None

NOTES

Off. Skating Rink.

3/26/36 [illegible] well

underway. OBG.

84

m

10

City of Portland. 3206

Apr 10 1911.

To the Inspector of Buildings of the City of Portland:

The undersigned respectfully makes application for a permit to erect enlarge a building on Peaks Island street, at number ..... to be 1 stories high 24 feet long, 32 feet wide; also an addition to be ..... stories high, ... feet long, ... feet wide, and to be used as a Dwelling

The material to be used in the erection enlargement of said building is to be as follows:

Exterior walls to be made of Wooden

Roof to be made of "

Gutters to be made of "

Cornices to be made of "

Bay windows to be made of none

Dormer windows to be made of "

The builder is J. L. Hopkins Address So Portland Maine

The architect is " " " Address

The owner is Mrs. D. C. Adams Address 404½ Congress St.

(Applicant to sign here) D. C. Adams

OFFICE OF
INSPECTOR OF BUILDINGS,
FOR THE
CITY OF PORTLAND.
OFFICE HOURS:
10-11 A. M. 4-5 P. M.

The above petition was granted the ..... day of ..... 191 .

$ 250—

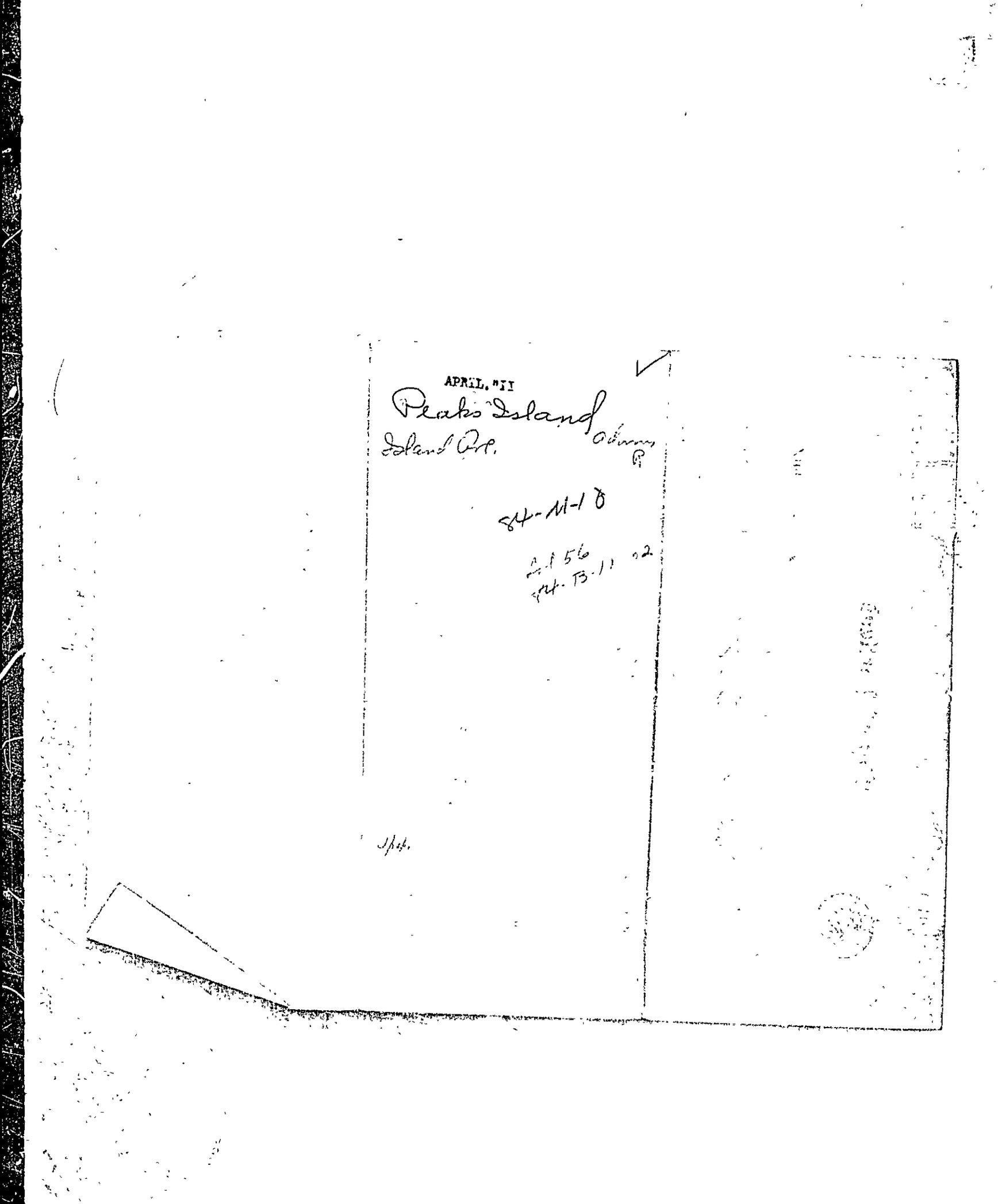

APRIL, "II

Peaks Island

Island Ave.

Adams R

84-M-18

[illegible] 56
84-B-11 02

[illegible]

84-M-10 ISLAND AVENUE PEARS ISLAND

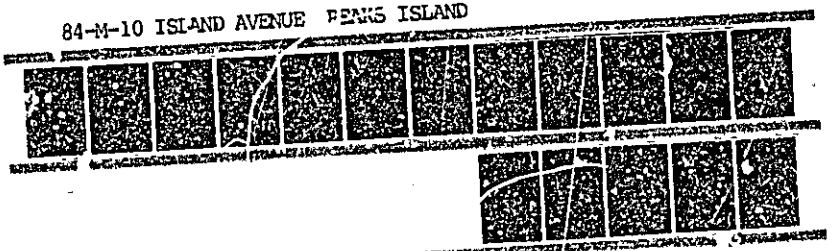

APPLICATION FOR PERMIT

DEPARTMENT OF BUILDING INSPECTIONS SERVICES

ELECTRICAL INSTALLATIONS

Date Aug. 19 , 1983

Receipt and Permit number B08337

To the CHIEF ELECTRICAL INSPECTOR, *Portland, Maine:*

The undersigned hereby applies for a permit to make electrical installations in accordance with the laws of Maine, the Portland Electrical Ordinance, the National Electrical Code and the following specifications:

LOCATION OF WORK: ~~98 F 13~~ Island Avenue, Peaks Island

OWNER'S NAME: David Norton ADDRESS: same

84-M-10,13

	FEES
OUTLETS:	
Receptacles __ Switches ____ Plugmold ____ ft. TOTAL 1-30	3.00
FIXTURES: (number of)	
Incandescent ____ Flourescent ____ (not strip) TOTAL ____	
Strip Flourescent ____ ft.	
SERVICES:	
Overhead ____ Underground ____ Temporary ____ TOTAL amperes ____ ..	
METERS: (number of)	
MOTORS: (number of)	
Fractional	
1 HP or over	
RESIDENTIAL HEATING:	
Oil or Gas (number of units)	
Electric (number of rooms)	
COMMERCIAL OR INDUSTRIAL HEATING:	
Oil or Gas (by a main boiler)	
Oil or Gas (by separate unit)	
Electric Under 20 kws ____ Over 20 kws ____	
APPLIANCES: (number of)	
Ranges ____ Water Heaters ____	
Cook Tops ____ Disposals ____	
Wall Ovens ____ Dishwashers ____	
Dryers ____ Compactors ____	
Fans ____ Others (denote) ____	
TOTAL ____	
MISCELLANEOUS: (number of)	
Branch Panels 1	1.00
Transformers ____	
Air Conditioners Central Unit ____	
Separate Units (windows) ____	
Signs 20 sq. ft. and under ____	
Over 20 sq. ft. ____	
Swimming Pools Above Ground ____	
In Ground _x_	
Fire/Burglar Alarms Residential ____	10.00
Commercial ____	
Heavy Duty Outlets, 220 Volt (such as welders) 30 amps and under ____	
over 30 amps ____	
Circus, Fairs, etc. ____	
Alterations to wires ____	
Repairs after fire ____	
Emergency Lights, battery ____	
Emergency Generators ____	
INSTALLATION FEE DUE:	
FOR ADDITIONAL WORK NOT ON ORIGINAL PERMIT ..... DOUBLE FEE DUE:	
FOR REMOVAL OF A "STOP ORDER" (304-16.b)	
TOTAL AMOUNT DUE:	~~14.00~~

INSPECTION:

Will be ready on ____, 19__; or Will Call x

CONTRACTOR'S NAME: Frank Herbert

ADDRESS: Windham, Me. (Pettingill Pond)

TEL.:

MASTER LICENSE NO.: 02576 SIGNATURE OF CONTRACTOR:

LIMITED LICENSE NO.: Joe Hayes

INSPECTOR'S COPY — WHITE

OFFICE COPY — CANARY

CONTRACTOR'S COPY — GREEN

ELECTRICAL INSTALLATIONS — Peaks Island

Permit Number 8337 (84-M-10-13)

Location ~~[illegible]~~ Island Ave Peaks Island

Owner D. Norton

Date of Permit 8-19-83

Final Inspection 9-8-83

By Inspector Libby

Permit Application Register Page No 2

INSPECTIONS: Service _____ by _____

Service called in _____

Closing-in _____ by _____

PROGRESS INSPECTIONS: 8-22-83 started, 9-8-83

CODE COMPLIANCE COMPLETED DATE 9-8-83

DATE: 8-22-83

REMARKS: Started - working on steel wall.

APPLICATION FOR PERMIT

DEPARTMENT OF BUILDING INSPECTIONS SERVICES

ELECTRICAL INSTALLATIONS

Date 10/30/91, 19__
Receipt and Permit number 4548

To the CHIEF ELECTRICAL INSPECTOR, *Portland, Maine:*

The undersigned hereby applies for a permit to make electrical installations in accordance with the laws of Maine, the Portland Electrical Ordinance, the National Electrical Code and the following specifications:

LOCATION OF WORK: Island Ave - 84-H-10,13 - Peaks Isl

OWNER'S NAME: David Morton ADDRESS: _____

	FEES
OUTLETS:	
Receptacles 15 Switches 4 Plugmold _____ ft. TOTAL 19	3.80
FIXTURES: (number of)	
Incandescent 6 Flourescent _____ (not strip) TOTAL 6	1.20
Strip Flourescent _____ ft.	
SERVICES:	
Overhead _____ Underground _____ Temporary _____ TOTAL amperes _____ ..	
METERS: (number of) _____	
MOTORS: (number of)	
Fractional _____	
1 HP or over _____	
RESIDENTIAL HEATING:	
Oil or Gas (number of units) _____	
Electric (number of rooms) _____	
COMMERCIAL OR INDUSTRIAL HEATING:	
Oil or Gas (by a main boiler) _____	
Oil or Gas (by separate units) _____	
Electric Under 20 kws _____ Over 20 kws _____	
APPLIANCES: (number of)	
Ranges _____ Water Heaters _____	
Cook Tops _____ Disposals _____	
Wall Ovens _____ Dishwashers _____	
Dryers _____ Compactors _____	
Fans _____ Others (denote) _____	
TOTAL _____	
MISCELLANEOUS: (number of)	
Branch Panels _____	
Transformers _____	
Air Conditioners Central Unit _____	
Separate Units (windows) _____	
Signs 20 sq. ft. and under _____	
Over 20 sq. ft. _____	
Swimming Pools Above Ground _____	
In Ground _____	
Fire/Burglar Alarms Residential _____	
Commercial _____	
Heavy Duty Outlets, 220 Volt (such as welders) 30 amps and under _____	
over 30 amps _____	
Circus, Fairs, etc. _____	
Alterations to wires _____	
Repairs after fire _____	
Emergency Lights, battery _____	
Emergency Generators _____	
INSTALLATION FEE DUE:	
FOR ADDITIONAL WORK NOT ON ORIGINAL PERMIT ..... DOUBLE FEE DUE:	
FOR REMOVAL OF A "STOP ORDER" (304-16.b)	
TOTAL AMOUNT DUE:	15.00 minimum fee

INSPECTION: Will be ready on now, 19__; or, Will Call

CONTRACTOR'S NAME: Wm Flynn

ADDRESS: 7 Centennial St Peaks Isl

TEL.: 766-2780

MASTER LICENSE NO.: #4548 SIGNATURE OF CONTRACTOR:

LIMITED LICENSE NO.: _____

INSPECTOR'S COPY — WHITE

OFFICE COPY — CANARY

CONTRACTOR'S COPY — GREEN

INSPECTIONS: Service _____ by _____

Service called in _____

Closing-in 10-30-91 by BB

PROGRESS INSPECTIONS: __ ____/____/____

____/____/____

____/____/____

____/____/____

____/____/____

____/____/____

ELECTRICAL INSTALLATIONS —

Permit Number 4548

Location 83 Island

Owner Dawn Norton

Date of Permit 10-30-91

Final Inspection 10-30-91

By Inspector [signature]

Permit Application Register Page No. 116

DATE	REMARKS:

912941

Permit # _____ City of Portland BUILDING PERMIT APPLICATION Fee $120 Zone _____ Map # _____ Lot# _____

Please fill out any part which applies to job. Proper plans must accompany form.

PERMIT ISSUED
AUG 19 1991
CITY OF PORTLAND

Owner: David S. Norton Phone # _____
Address: Island Ave; Peaks Island, ME 04108
LOCATION OF CONSTRUCTION: Island Ave - Peaks Isl
Contractor: Evergreen B dg & Sub.: Design 84-M-10,13
Address: Woods Rd; Peaks Island, Phone # ME 04108
774-8287
Est. Construction Cost: $20,000. Proposed Use: 1-fam w addition
Past Use: 1-fam
# of Existing Res. Units _____ # of New Res. Units _____
Building Dimensions L _____ W _____ Total Sq Ft. _____
Stories: _____ # Bedrooms _____ Lot Size: _____
Is Proposed Use: Seasonal _____ Condominium _____ Conversion _____
Explain Conversion: Construct addition - 20'x26'

For Official Use Only

Date 8/15/91
Inside Fire Limits _____
Bldg Code _____
Time Limit _____
Estimated Cost $20,000
Subdivision: Name _____ Lot _____
Ownership: Public Private

Zoning: I-B
Street Frontage Provided: _____
Provided Setbacks: Front _____ Back _____ Side _____ Side _____

Review Required:
Zoning Board Approval: Yes ___ No ___ Date: _____
Planning Board Approval: Yes ___ No ___ Date: _____
Conditional Use: _____ Variance _____ Site Plan _____ Subdivision _____
Shoreland Zoning Yes ___ No ___ Floodplain Yes ___ No ___
Special Exception _____
Other _____ (Explain) _____

WDG 8-16-91

HISTORIC PRESERVATION
Not in District nor Landmark.
✓ Does not require review.
Requires Review.
Action Approved
Approved with Conditions
Denied
Date 8/19/91
Signature [signature]

Foundation:
1. Type of Soil _____
2. Set Backs - Front _____ Rear _____ Side(s) _____
3. Footings Size: _____
4. Foundation Size _____
5. Other _____

Floor:
1. Sills Size: _____ Sills must be anchored.
2. Girder Size _____
3. Lally Column Spacing: _____ Size: _____
4. Joists Size: _____ Spacing 16" O.C.
5. Bridging Type: _____ Size _____
6. Floor Sheathing Type: _____ Size: _____
7. Other Material: _____

Exterior Walls:
1. Studding Size _____ Spacing _____
2. No. windows _____
3. No. Doors _____
4. Header Sizes _____ Span(s) _____
5. Bracing: Yes _____ No _____
6. Corner Posts Size _____
7. Insulation Type _____ Size _____
8. Sheathing Type _____ Size _____
9. Siding Type _____ Weather Exposure _____
10. Masonry Materials _____
11. Metal Materials _____

Interior Walls:
1. Studding Size _____ Spacing _____
2. Header Sizes _____ Span(s) _____
3. Wall Covering Type _____
4. Fire Wall if required _____
5. Other Materials _____

Ceiling:
1. Ceiling Joists Size: _____
2. Ceiling Strapping Size _____ Spacing _____
3. Type Ceilings: _____
4. Insulation Type _____ Size _____
5. Ceiling Height _____

Roof:
1. Truss or Rafter Size _____ Span _____
2. Sheathing Type _____ Size _____
3. Roof Covering Type _____

Chimneys:
Type _____ Number of Fire Places _____

Heating:
Type of Heat _____

Electrical:
Service Entrance Size: _____ Smoke Detector Required Yes ___ No ___

Plumbing:
1. Approval of soil test if required Yes _____ No _____
2. No. of Tubs or Showers _____
3. No. of Flushes _____
4. No. of Lavatories _____
5. No. of Other Fixtures _____

Swimming Pools:
1. Type _____
2. Pool Size: _____ x _____ Square Footage _____
3. Must conform to National Electrical Code and State Law.

Permit Received By Louise E. Chase

Signature of Applicant Steve Nilsen Date 8/15/91

CEO's District Steve Nilsen MR. Rowan

PERMIT ISSUED WITH REQUIREMENTS

PERMIT ISSUED WITH REQUIREMENTS

CONTINUED TO REVERSE SIDE

White - Tax Assessor

Ivory Tag - CEO