



# APPLICATION FOR PERMIT

B.O.C.A. USE GROUP .....  
 B.O.C.A. TYPE OF CONSTRUCTION ..... 00454  
 ZONING LOCATION ..... PORTLAND, MAINE May 20, 1983

**PERMIT ISSUED**

MAY 23 1983

**CITY of PORTLAND**

To the CHIEF OF BUILDING & INSPECTION SERVICES, PORTLAND, MAINE

The undersigned hereby applies for a permit to erect, alter, repair, demolish, move or install the following building, structure, equipment or change use in accordance with the Laws of the State of Maine, the Portland B.O.C.A. Building Code and Zoning Ordinance of the City of Portland with plans and specifications, if any, submitted herewith and the following specifications:  
 LOCATION ..... 64-4-5 (New) Inland Avenue, Foxes Island, Maine

1. Owner's name and address ..... John A. Anderson III - same ..... Fire District #1  #2   
 Telephone ..... 766-2805  
 2. Lessee's name and address ..... Telephone .....  
 3. Contractor's name and address ..... Amor ..... Telephone ..... 4

Proposed use of building ..... sin. fan. .... No. of sheets .....  
 Last use ..... same ..... No. families .....  
 Material ..... No. stories ..... Heat ..... Style of roof ..... Roofing .....  
 Other buildings on same lot ..... 5,000.00  
 Estimated contractual cost \$ ..... Appeal Fees \$ .....  
 FIELD INSPECTOR—Mr. .... Base Fee .....  
 @ 775-5451 ..... Late Fee .....  
 To convert former shed to living room addition, to construct deck, 8' x 13 1/2', to construct solar porch, 8'4" x 15', as per plan. Solar porch enclosed, deck open. TOTAL \$ 35.00

Stamp of Special Conditions

ISSUE PERMIT TO #1

NOTE TO APPLICANT: Sep rate per: its are required by the installers and subcontractors of heating, plumbing, electrical and mechanicals.

### DETAILS OF NEW WORK

Is any plumbing involved in this work?  no ..... Is any electrical work involved in this work?  no .....  
 Is connection to be made to public sewer? ..... If not, what is proposed for sewage? .....  
 Has septic tank notice been sent? ..... Form notice sent? .....  
 Height average grade to top of plate ..... Height average grade to highest point of roof .....  
 Size, front ..... depth ..... No. stories ..... solid or filled land? ..... earth or rock? .....  
 Material of foundation ..... Thickness, top ..... bottom ..... cellar .....  
 Kind of roof ..... Rise per foot ..... Roof covering .....  
 No. of chimneys ..... Material of chimneys ..... of lining ..... Kind of heat ..... fuel .....  
 Framing Lumber—Kind ..... Dressed or full size? ..... Corner posts ..... Sills .....  
 Size Girder ..... Columns under girders ..... Size ..... Max. on centers .....  
 Studs (outside walls and carrying partitions) 2x4-16" O. C. Bridging in every floor and flat roof span over 8 feet.  
 Joists and rafters: 1st floor ..... 2nd ..... 3rd ..... roof .....  
 On centers: 1st floor ..... 2nd ..... 3rd ..... roof .....  
 Maximum span: 1st floor ..... 2nd ..... 3rd ..... roof .....  
 If one story building with masonry walls, thickness of walls? ..... neighbor? .....

### IF A GARAGE

No. cars now accommodated on same lot ..... to be accommodated ..... number commercial cars to be accommodated .....  
 Will automobile repairing be done other than minor repairs to cars habitually stored in the proposed building? .....

APPROVALS BY: ..... DATE ..... MISCELLANEOUS  no  
 BUILDING INSPECTION—PLAN EXAMINER ..... Will work require disturbing of any tree on a public street? .....  
 ZONING: .....  
 BUILDING CODE: ..... Will there be in charge of the above work a person competent  
 Fire Dept.: ..... to see that the State and City requirements pertaining thereto  
 Health Dept.: ..... are observed? .....  
 Others: .....

Signature of Applicant ..... John A. Anderson III ..... Phone # 766-2805  
 Type Name of above .....  1  2  3  4  0

Other .....  
 and Address .....



FIELD INSPECTOR'S COPY

APPLICANT'S COPY

OFFICE FILE COPY

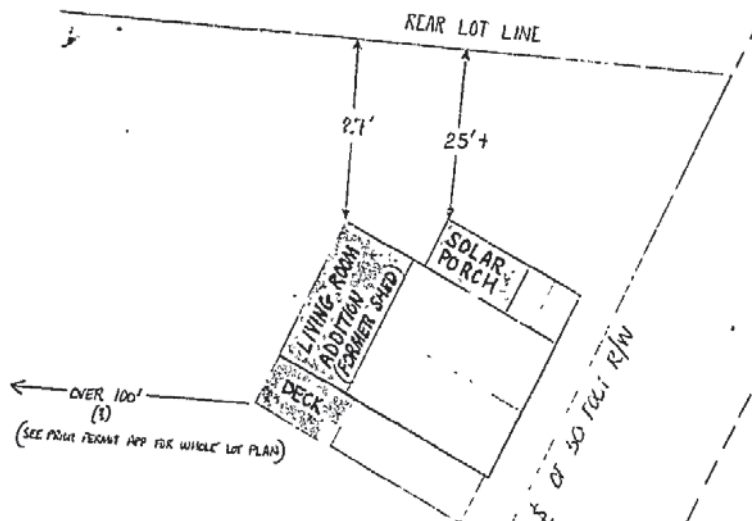

84-M-4  
 JOHN A. ANDERSON III  
 ISLAND ADDRESS  
 FLAKS ISLAND 04108

SCALE: 1"=20'



ASSUMED 1/2 of 30 Feet R/W

ASSUMED 1/2

NEW ISLAND AVENUE

RECEIVED  
 MAY 20 1983  
 DEPT. OF BLDG. INSP.  
 CITY OF PORTLAND

SOLAR PORCH  
JOHN A. MILLERSON, INC.  
ISLAND AIRPORT  
PEAKS ISLAND, ME  
84-01-01

RECEIVED  
MAY 20 1983  
DEPT. OF BLDG. INSPECTION  
CITY OF PORTLAND

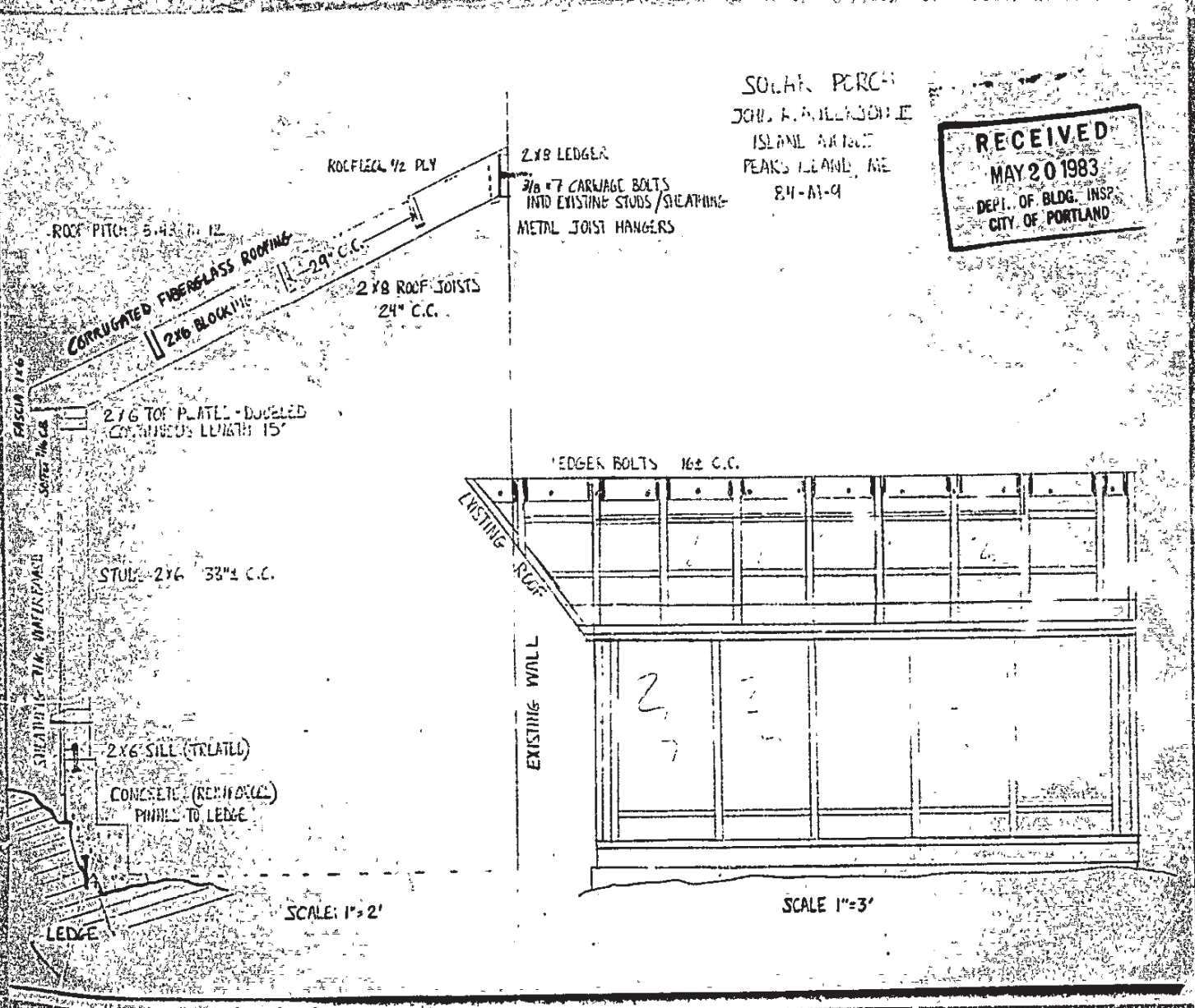

SCALE: 1"=2'

SCALE 1"=3'

RECEIVED  
 MAY 20 1983  
 DEPT. OF BLDG. INSP.  
 CITY OF PORTLAND

USE OF NEW & EXISTING SPACE

JOHN A. AMERSON III  
 15211 AVENUE  
 PEAK ISLAND, ME.  
 84-M-9

ALL DIMENSIONS OUTSIDE  
 SCALE: 1" = 6'

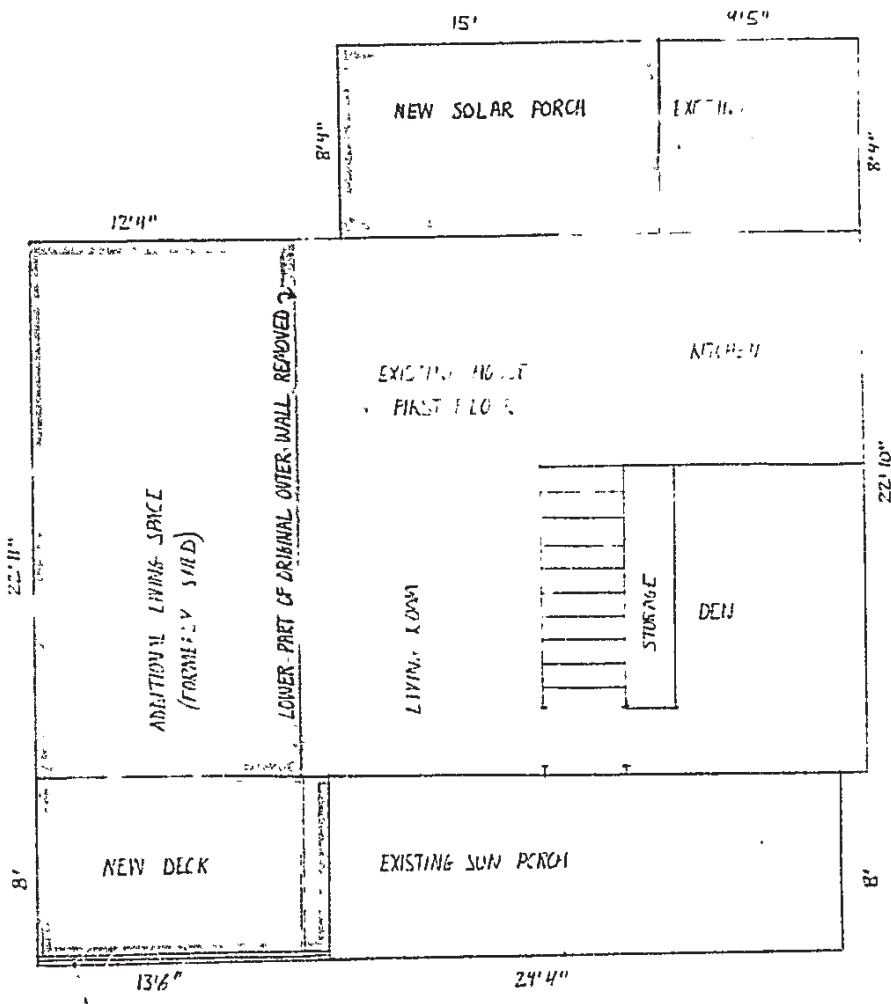

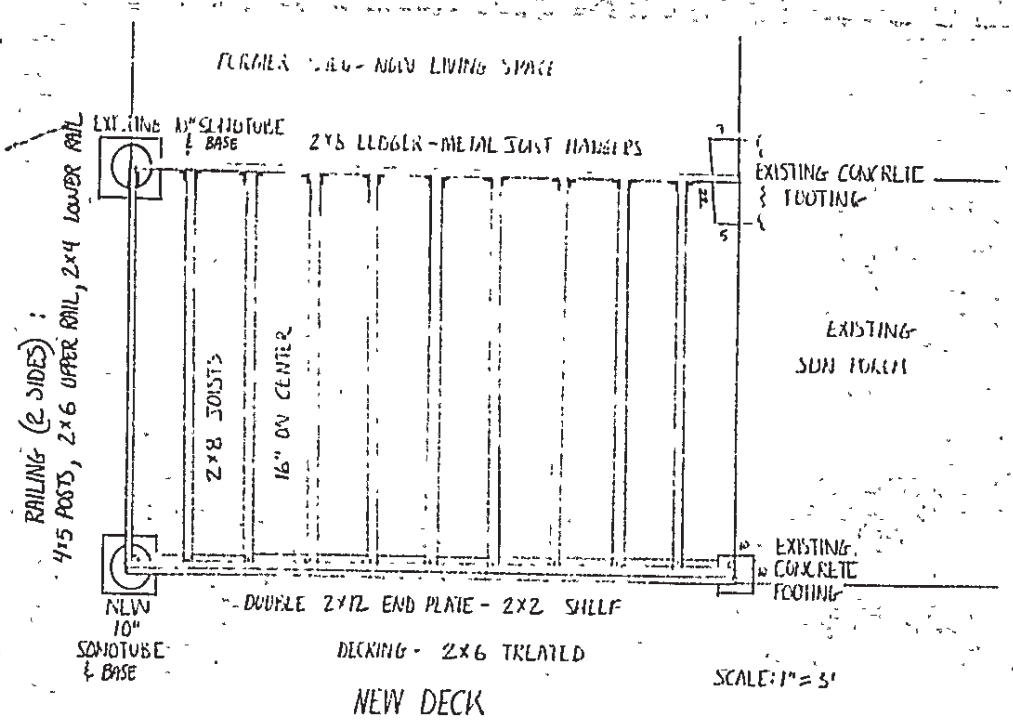

RECEIVED  
MAY 20 1983  
DEPT. OF BLDG. INSP  
CITY OF PORTLAND

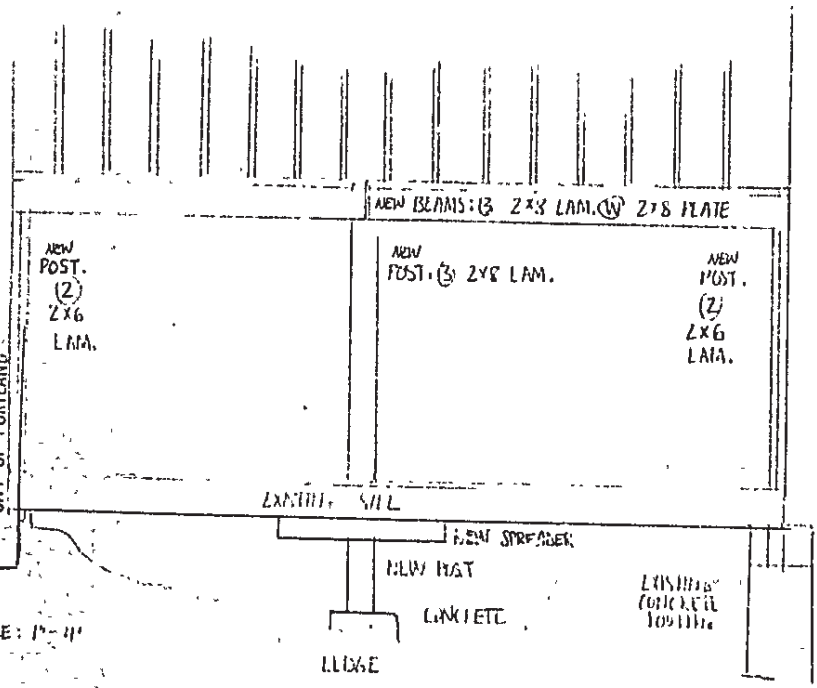

SECTION AT REMOVED NORTHEAST WALL

SUPPORT NEW POSTS, BEAMS & JOIST AND LAMER/BRACKETS

(NOTE: THIS WALL DID/DOES NOT BEAR FLOOR JOISTS EITHER STORY)

JOHN A. ANDERSON III  
15210 AVENUE  
PLAIN ISLAND, OHIO  
84-11-4

APPLICATION FOR PERMIT

PERMIT ISSUED

MAY 23 1983

CITY of PORTLAND

B.O.C.A. USE GROUP .....

B.O.C.A. TYPE OF CONSTRUCTION ..... 00454

ZONING LOCATION ..... B-3 ..... PORTLAND, MAINE May 20, 1983.

To the CHIEF OF BUILDING & INSPECTION SERVICES, PORTLAND, MAINE

The undersigned hereby applies for a permit to erect, alter, repair, demolish, move or install the following building, structure, equipment or change use in accordance with the Laws of the State of Maine, the Portland B.O.C.A. Building Code and Zoning Ordinance of the City of Portland with plans and specifications, if any, submitted herewith and the following specifications:

LOCATION ..... 84-M-2 (New) Island Avenue, Peaks Island, Maine ..... Fire District #1 , #2

1. Owner's name and address ..... John A. Anderson, III - same ..... Telephone 766-2805

2. Lessee's name and address ..... Telephone .....

3. Contractor's name and address ..... owner ..... Telephone ..... 4

Proposed use of building ..... sin. fam. .... No. of sheets .....

Last use ..... same ..... No. families .....

Material ..... No. stories ..... Heat ..... Style of roof ..... Roofing .....

Other buildings on same lot ..... Appeal Fees \$ .....

Estimated contractual cost \$ ..... 5,000.00 ..... Base Fee .....

FIELD INSPECTOR—Mr. .... @ 775-5451 ..... Late Fee .....

To convert former shed to living room addition, to construct TOTAL \$ 35.00

deck, 8' x 13 1/2', to construct solar porch, 8'4" x 15', as per

plan. Solar porch enclosed, deck open. Stamp of Special Conditions

ISSUE PERMIT TO #1

NOTE TO APPLICANT: Separate permits are required by the installers and subcontractors of heating, plumbing, electrical and mechanicals.

DETAILS OF NEW WORK

Is any plumbing involved in this work? NO
Is any electrical work involved in this work? NO
Has septic tank notice been sent?
Form notice sent?
Height average grade to top of plate
Height average grade to highest point of roof
Material of foundation
Solid or filled land? earth or rock?
Kind of roof
Rise per foot
Roof covering
No. of chimneys
Material of chimneys
of lining
Kind of heat
fuel
Framing Lumber—Kind
Dressed or full size?
Corner posts
Sills
Size Girder
Columns under girders
Size
Max. on centers
Studs (outside walls and carrying partitions) 2x4-16" O. C. Bridging in every floor and flat roof span over 8 feet.
Joists and rafters: 1st floor, 2nd, 3rd, roof
On centers: 1st floor, 2nd, 3rd, roof
Maximum span: 1st floor, 2nd, 3rd, height?
If one story building with masonry walls, thickness of walls?

IF A GARAGE

No. cars now accommodated on same lot ..... to be accommodated ..... number commercial cars to be accommodated
Will automobile repairing be done other than minor repairs to cars habitually stored in the proposed building?

APPROVALS BY:
BUILDING INSPECTION—PLAN EX
ZONING:
BUILDING CODE:
Fire Dept.:
Health Dept.:
Others:

DATE 5/23

MISCELLANEOUS

Will work require disturbing of any tree on a public street? NO
Will there be in charge of the above work a person competent to see that the State and City requirements pertaining thereto are observed? yes

Signature of Applicant [Signature] Phone # 766-2805
Type Name of above John A. Anderson, III
Other and Address

FIELD INSPECTOR'S COPY APPLICANT'S COPY OFFICE FILE COPY

ma. Add to

Permit No. 83/454

Location 84-11-9 2<sup>nd</sup> Ave. W. W.

Owner John Anderson III

Date of permit 5-20-83

Approved 5-23-83

Dwelling

Garage

Alteration to dwelling

NOTES

6-9-83. All work  
completed at time of  
issuance of permit for work.  
Completed work. JH Jo

