

WHITEHEAD STREET PEAKS ISLAND -  
84-G-5

2' x 11 1/2" o.c.  
2' x 8" o.c.

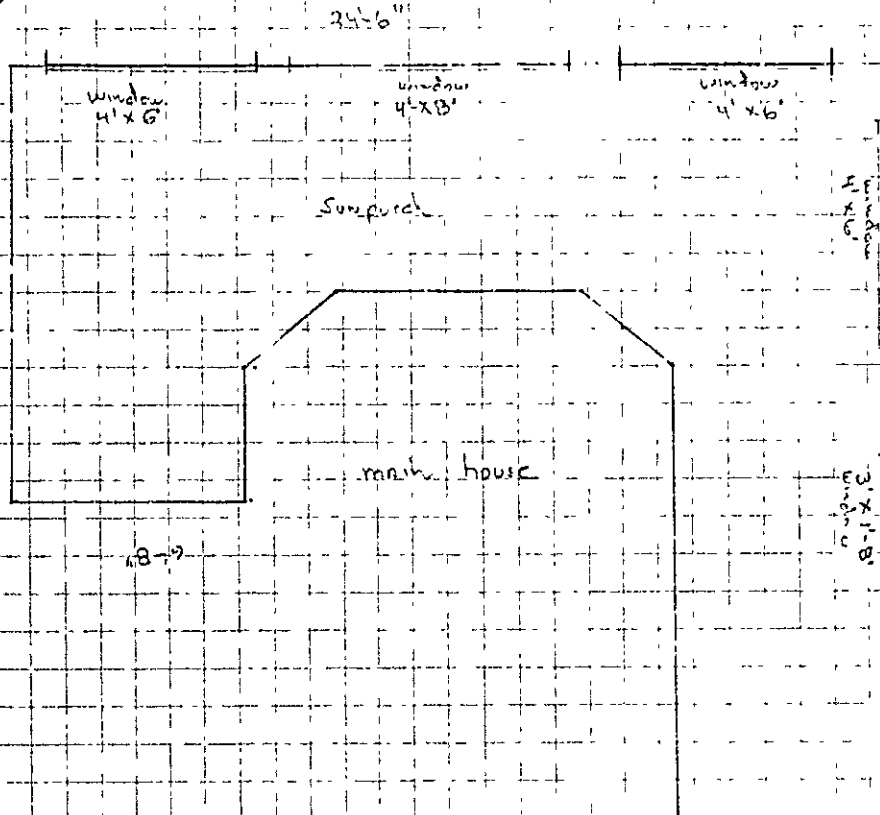

RECEIVED  
DEC-8 1981  
DEPT. OF BLDG. INSP.  
CITY OF PORTLAND

1500.00 Halomier  
LOT #1-84-G-5



APPLICATION FOR PERMIT

PERMIT ISSUED

B.O.C.A. USE GROUP .....

DEC 9 1981

B.O.C.A. TYPE OF CONSTRUCTION .....

001312

ZONING LOCATION R-3 PORTLAND, MAINE, Dec. 8, 1981

CITY OF PORTLAND

To the DIRECTOR OF BUILDING & INSPECTION SERVICES, PORTLAND, MAINE

The undersigned hereby applies for a permit to erect alter, repair, demolish, move or install the following building, structure, equipment or change use in accordance with the Laws of the State of Maine, the Portland B.O.C.A. Building Code and Zoning Ordinance of the City of Portland with plans and specifications, if any, submitted herewith and the following specifications:

Corner of Crescent Avenue
LOCATION 84-G-5 Whitehead St. Peaks Island
1 Owner's name and address ... Eugenia Halkmeier ... same ... Telephone ...
2. Lessee's name and address ... Sterling St. ... Telephone ...
3. Contractor's name and address ... Gene Dinsmore - Peaks Island 04108 Telephone ... 766-2017
4. Architect ... Specifications ... Plans ... No of sheets ...
Proposed use of building ... dwelling ... year round ... No. families ... 1
Last use ... No. families ...
Material ... No. stories ... Heat ... Style of roof ... Roofing ...
Other buildings on same lot ...
Estimated contractual cost \$ ... 1,500 ... Fee \$ ... 20.00

FIELD INSPECTOR—Mr. Addatto GENERAL DESCRIPTION

This application is for: @ 775-5451
Dwelling Ext. 234 To install 4 windows in already existing porch as per plans. 1 sheet of plans.
Garage
Masonry Bldg.
Metal Bldg. Stamp of Special Conditions
Alterations
Demolitions
Change of Use
Other

NOTE TO APPLICANT: Separate permits are required by the installers and subcontractors of heating, plumbing, electrical and mechanicals.

PERMIT IS TO BE ISSUED TO 1 2 3 4
Other

DETAILS OF NEW WORK

Is any plumbing involved in this work? Is any electrical work involved in this work?
Is connection to be made to public sewer? If not, what is proposed for sewage?
Has septic tank notice been sent? Form notice sent?
Height average grade to top of plate Height average grade to highest point of roof
Size of lot depth No. stories solid or filled land? earth or rock?
Material of foundation Thickness, top bottom cellar
Kind of roof Rise per foot Roof covering
No. of chimneys Material of chimneys of lining Kind of heat fuel
Framing Lumber—Kind Dressed or full size? Corner posts Sills
Size Girder Columns under girders Size Max. on centers
Studs (outside walls and carrying partitions) 2x4-16" O. C. Bridging in every floor and flat roof span over 8 feet.
Joists and rafters: 1st floor 2nd 3rd roof
On centers: 1st floor 2nd 3rd roof
Maximum span: 1st floor 2nd 3rd roof
If one story building with masonry walls, thickness of walls? height?

IF A GARAGE

No cars now accommodated on same lot ... to be accommodated ... number commercial cars to be accommodated ...
Will automobile repairing be done other than minor repairs to cars habitually stored in the proposed building?

APPROVALS BY: DATE MISCELLANEOUS
BUILDING INSPECTION—PLAN EXAMINER Will work require disturbing of any tree on a public street?
ZONING: N.A. S.D.T.
BUILDING CODE: Will there be in charge of the above work a person competent
Fire Dept.: to see that the State and City requirements pertaining thereto
Health Dept.: are observed?
Others:

Signature of Applicant Gene Dinsmore Phone # same
Type Name of above Gene Dinsmore 1 2 3 4
Other Address

FIELD INSPECTOR'S COPY

7 Addatto

NOTES

12-17-81 Windows set OK. Finish  
in progress. Will OK QA  
1-5-82 - Complete QA

~~Empty lined area for notes, crossed out with a large X.~~

Permit No. 81/1312  
Location 815-59  
Owner Englewood Hallman  
Date of permit 12-8-81  
Approved 12-9-81



FILL IN AND SIGN

0124 OCT 30 1973

APPLICATION FOR PERMIT FOR HEATING, COOKING OR POWER EQUIPMENT

October 30, 1973

Portland, Maine,

PERMIT ISSUED

CITY of PORTLAND

To the INSPECTOR OF BUILDINGS, PORTLAND, ME.

The undersigned hereby applies for a permit to install the following heating, cooking or power equipment in accordance with the Laws of Maine, the Building Code of the City of Portland, and the following specifications:

Location Lot 84-G-5, Whitehead St Use of Building dwelling No. Stories 1 New Building Existing
Name and address of owner of appliance Patrick Keane
Installer's name and address Richard Bemis, Willow St, Peaks Island Telephone

General Description of Work

To install oil fired floor furnace

IF HEATER, OR POWER BOILER

Location of appliance basement Any burnable material in floor surface or beneath? no
If so, how protected? Kind of fuel? oil
Minimum distance to burnable material, from top of appliance or casing top of furnace 18"
From top of smoke pipe 16" From front of appliance 18" From sides or back of appliance 8"
Size of chimney flue 6" Other connections to same flue none
If gas fired, how vented? Rated maximum demand per hour
Will sufficient fresh air be supplied to the appliance to insure proper and safe combustion?

IF OIL BURNER

Name and type of burner General Labelled by underwriters' laboratories? yes
Will operator be always in attendance? Does oil supply line feed from top or bottom of tank? bottom
Type of floor beneath burner Size of vent pipe 1 1/2
Location of oil storage Number and capacity of tanks 1 - 110
Low water shut off Make No.
Will all tanks be more than five feet from any flame? yes How many tanks enclosed? none
Total capacity of any existing storage tanks for furnace burners

IF COOKING APPLIANCE

Location of appliance Any burnable material in floor surface or beneath?
If so, how protected? Height of Legs, if any
Skirting at bottom of appliance? Distance to combustible material from top of appliance?
From front of appliance From sides and back From top of smokepipe
Size of chimney flue Other connections to same flue
Is hood to be provided? If so, how vented? Forced or gravity?
If gas fired, how vented? Rated maximum demand per hour

MISCELLANEOUS EQUIPMENT OR SPECIAL INFORMATION

Amount of fee enclosed? 10.00

APPROVED:

O.K. 10-30-73 N.F.C.

Will there be in charge of the above work a person competent to see that the State and City requirements pertaining thereto are observed? yes

Richard Bemis

CS 300

Signature of Installer RICHARD BEMIS, BEMIS

INSPECTION COPY

4 8 88

NOTES

11-20-73

Installed

Heads for floor joists

Permit to enclose front

Porch

X

3-29-74 Alameda St

Permit No. 73/1244  
 Location: Alameda St, Berkeley, CA  
 Owner: P. Leone  
 Date of permit: 10/30/73  
 Approved: \_\_\_\_\_

Melton