

ISLAND AVENUE
84-F-22
PEAKS ISLAND

NO. 1028
MONTGOMERY

CITY OF PORTLAND, MAINE

Application for Permit to Install Wires

Permit No. 56300
 Issued Oct. 26, 1967
 Portland, Maine Oct. 26, 1967

To the City Electrician, Portland, Maine:

The undersigned hereby applies for a permit to install wires for the purpose of conducting electric current, in accordance with the laws of Maine, the Electrical Ordinance of the City of Portland, and the following specifications:

(This form must be completely filled out - Minimum Fee, \$1.00)

Owner's Name and Address Ed. Squire, 14-7-22 Tel.

Contractor's Name and Address Portland, Me. Tel.

Location Cor. Cumberland School Ave. Use of Building Dwelling

Number of Families 1 Apartments Stores Number of Stories 1 1/2

Description of Wiring: New Work Additions Alterations

Pipe Cable .. Metal Molding .. BX Cable Plug Molding (No. of feet)

No. Light Outlets .. Plugs .. Light Circuits .. Plug Circuits

FIXTURES: No. .. Light Switches Fluor. or Strip Lighting (No. feet)

SERVICE: Pipe Cable .. Underground No. of Wires Size

METERS: Relocated Added Total No. Meters

MOTORS: Number Phase H. P. Amps Volts Starter

HEATING UNITS: Domestic (Oil) No. Motors Phase H.P.

Commercial (Oil) No. Motors Phase H.P.

Electric Heat (No. of Rooms) ..

APPLIANCES: No. Ranges .. Watts Brand Freeds (Size and No.) 2-#10

71.0 Elec. Heaters 2000 Watts ..

Miscellaneous .. Watts .. Extra Cabinets or Panels

Transformers .. Air Conditioners (No. Units) .. Signs (No. Units)

Will commence .. 19 .. Ready to cover in .. 19 .. Inspection Nov. 1 1967

Amount of Fee \$ 1.50 ..

Signed Portland, Me.

DO NOT WRITE BELOW THIS LINE

SERVICE	METER	GROUND
VISITS: 1 .. 2 .. 3 .. 4 .. 5 .. 6 ..	7 .. 8 .. 9 .. 10 .. 11 .. 12 ..	
REMARKS:		

INSPECTED BY F. W. H. S.
 (OVER)

Peaks Island
 LOCATION Island Av.
 INSPECTION DATE 10/31/67
 WORK COMPLETED 10/31/67
 TOTAL NO. INSPECTIONS 1
 REMARKS:

FEEES FOR WIRING PERMITS EFFECTIVE JULY 31, 1963

WIRING		
1 to 30 Outlets	(including switches)	\$ 2.00
31 to 60 Outlets	(including switches)	3 00
Over 60 Outlets, each Outlet	(including switches)	.05
(Each twelve feet or fraction thereof of fluorescent lighting or any type of plug molding will be classed as one outlet).		
SERVICES		
Single Phase		2.00
Three Phase		4.00
MOTORS		
Not exceeding 50 H.P.		3.00
Over 50 H.P.		4.00
HEATING UNITS		
Domestic (Oil)		2.00
Commercial (Oil)		4.00
Electric Heat (Each Room)		.75
APPLIANCES		
Ranges, Cooking Tops, Ovens, Water Heaters, Disposals, Dishwashers, etc. — Each Unit		1.50
TEMPORARY WORK (limited to 6 months from date of permit)		
Service, Single Phase		1.00
Service, Three Phase		2.00
Wiring, 1-50 Outlets		1.00
Wiring, each additional outlet over 50		.02
Circuses, Car Tents, Fairs, etc.		10.00
MISCELLANEOUS		
Distribution Cabinet or Panel, per unit		1.00
Transformers, per unit		2.00
Air Conditioners, per unit		2.00



(A) APARTMENT HOUSE ZONE
APPLICATION FOR PERMIT

PERMIT ISSUED
Permit No. 0637
MAY 27 1938

Class of Building or Type of Structure Third Class

Portland, Maine, May 27 1938

To the INSPECTOR OF BUILDINGS, PORTLAND, ME.

The undersigned hereby applies for a permit to erect alter install the following building structure equipment in accordance with the Laws of the State of Maine, the Building Code of the City of Portland, plans and specifications, if any, submitted herewith and the following specifications:

Location Island Ave, Peaks Ward Isl. 2 Within Fire Limits? no Dist. No. _____
 Owner's or Lessee's name and address Willis P. Stone, 10 Deane Street Telephone _____
 Contractor's name and address G. D. Jordan, Island Ave, Peaks Telephone 128-4
 Architect's name and address _____ Telephone _____
 Proposed use of building Cottage No. families _____
 Other buildings on same lot _____
 Plans filed as part of this application? _____ No. of sheets _____
 Estimated cost \$ 50. Fee \$.50

Description of Present Building to be Altered

Material wood No. stories 1 Heat _____ Style of roof _____ Roofing _____
 Last use Cottage No. families _____

General Description of New Work

To glass in portion of front piazza, 11' x 7'4"
 piazza existing with roof over same prior to Dec. 6, 1926

CERTIFICATE OF OCCUPANCY
REQUIREMENT IS WAIVED

It is understood that this permit does not include installation of heating apparatus which is to be taken out separately by and in the name of the heating contractor.

Details of New Work

Site, front _____ depth _____ No. stories _____ Height average grade to top of plate _____
 To be erected on solid or filled land? _____ Height average grade to highest point of roof _____
 earth or rock? _____
 Material of foundation _____ Thickness, top _____ bottom _____
 Material of underpinning _____ Height _____ Thickness _____
 Kind of Roof _____ Rise per foot _____ Roof covering _____
 No. of chimneys _____ Material of chimneys _____ of lining _____
 Kind of heat _____ Type of fuel _____ Is gas fitting involved? _____
 Corner posts _____ Sills _____ Girt or ledger board? _____ Size _____
 Material columns under girders _____ Size _____ Max. c. centers _____
 Studs (outside walls and carrying partitions) 2x4-16" O. C. Girders 6x8 or larger. Bridging in every floor and flat roof
 span over 8 feet. Sills and corner posts all one piece in cross section.
 Posts and rafters: 1st floor _____, 2nd _____, 3rd _____, roof _____
 On centers: 1st floor _____, 2nd _____, 3rd _____, roof _____
 Maximum span: 1st floor _____, 2nd _____, 3rd _____, roof _____
 If one story building with masonry walls, thickness of walls? _____ height? _____

If a Garage

No. cars now accommodated on same lot _____, to be accommodated _____
 Total number commercial cars to be accommodated _____
 Will automobile repairing be done other than minor repairs to cars habitually stored in the proposed building? _____

Miscellaneous

Will above work require removal or disturbing of any shade tree on a public street? no
 Will there be in charge of the above work a person competent to see that the State and City requirements pertaining thereto are observed? yes
 Signature of owner Willis P. Stone

INSPECTION COPY

Signature of owner _____

G. D. Jordan

Ward 2 Permit No. 33/637
Location Island Ave Peabody
Owner Willis P. Stineham
Date of permit 5/27/33
Notif. closing-in _____
Inspn. closing _____
Final Notif. _____
Final Inspn. 5/27/33
Cert. of Occupancy issd none

NOTES-

84
7
22
5/27/33 - P.I.F. Q.S.

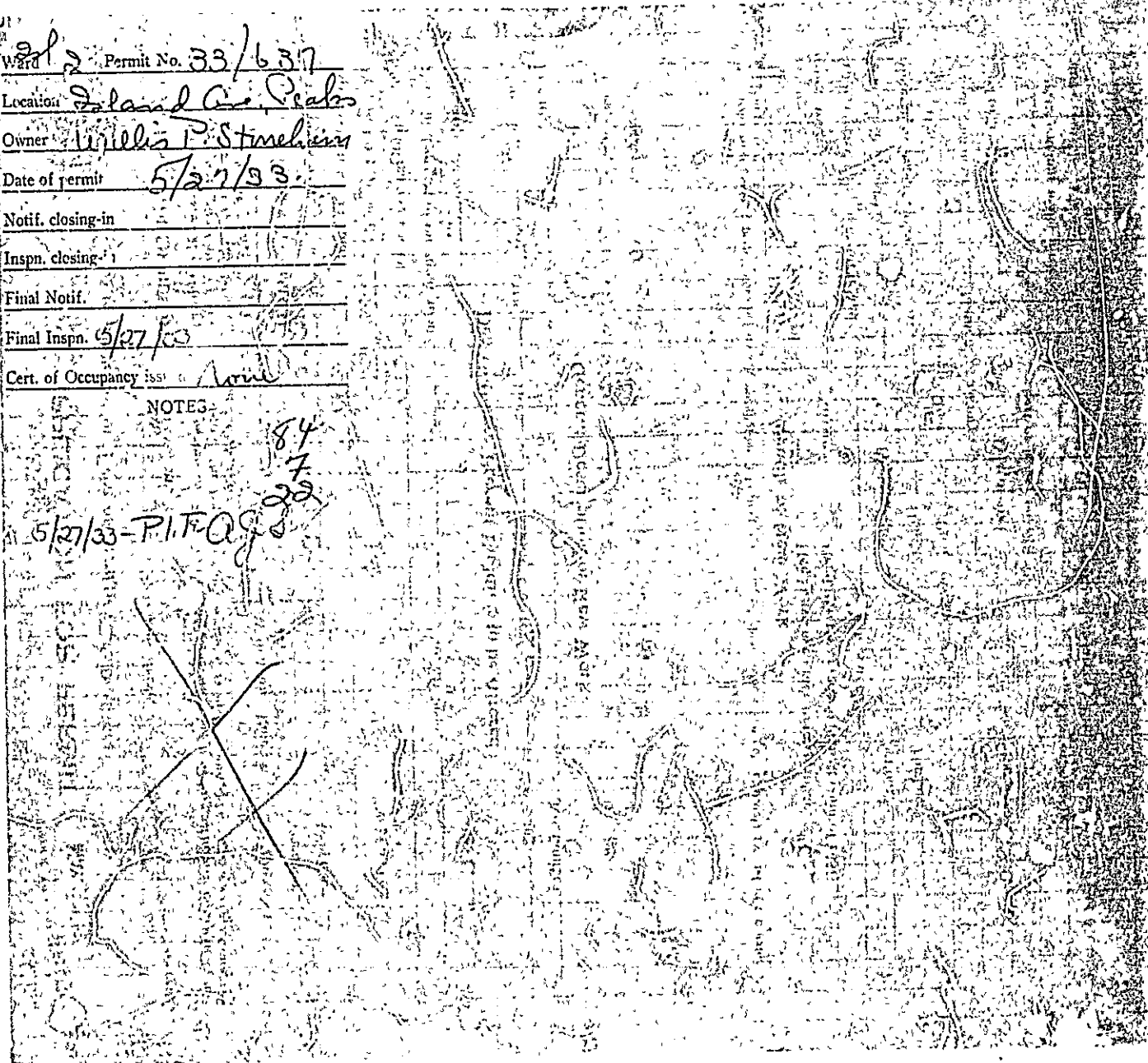

1935

New Island Avenue,
Pearse Island, Maine

July 11/35

Call
W.P. Skene
74-7-33
5495

1935
JUL 11
1935

REPRODUCTION OF THIS DOCUMENT IS PROHIBITED