

ADAMS ST., PEAKS ISLAND

84-F-12

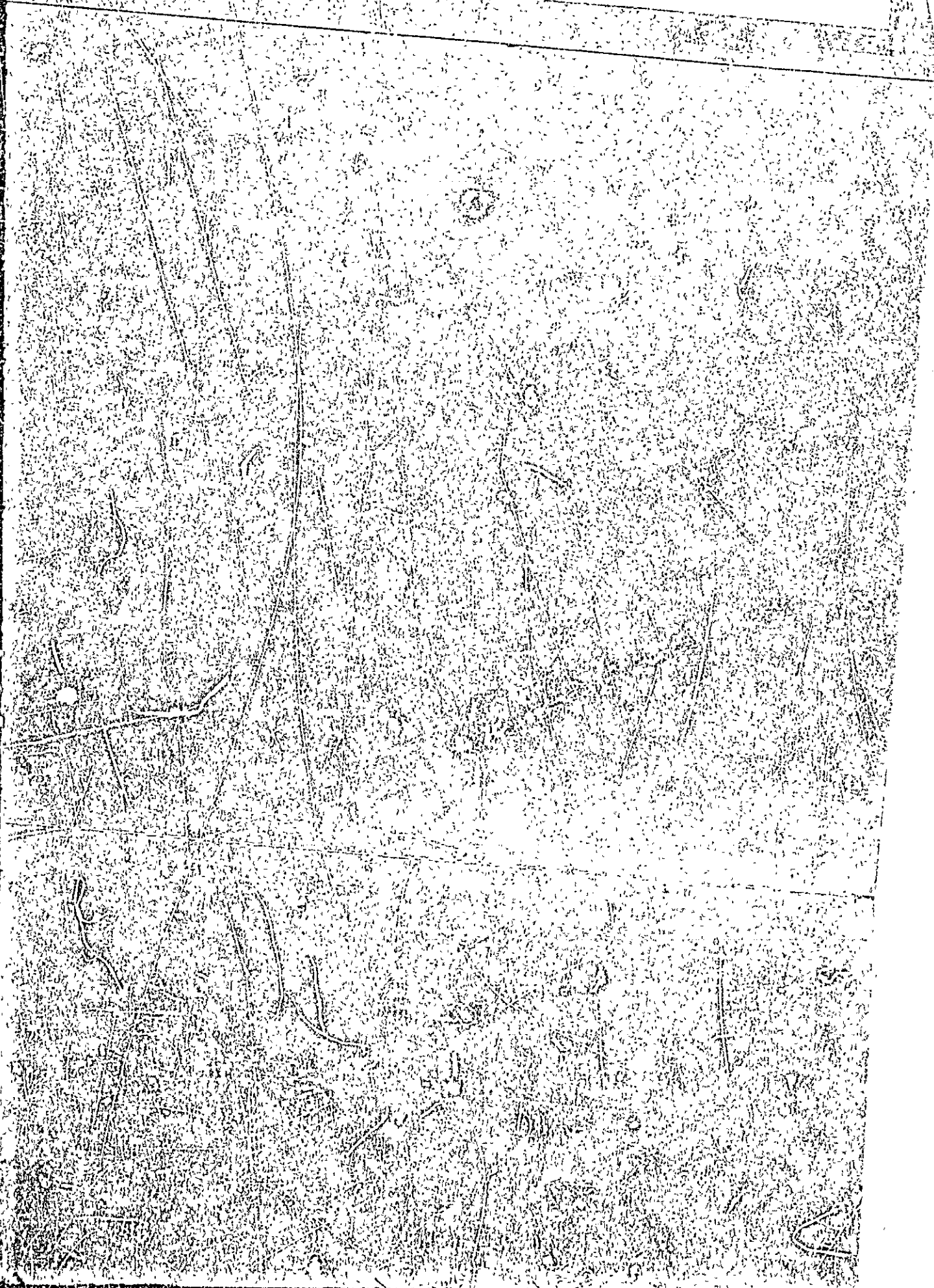



APPLICATION FOR PERMIT 01087

PERMIT ISSUED

SEP 25 1973

Class of Building or Type of Structure _____

Portland, Maine, September 20, 1973

CITY OF PORTLAND

To the INSPECTOR OF BUILDINGS, PORTLAND, MAINE

The undersigned hereby applies for a permit to erect alter repair demolish install the following building structure equipment in accordance with the Laws of the State of Maine, the Building Code and Zoning Ordinance of the City of Portland, plans and specifications, if any, submitted herewith and the following specifications:

Location Adams Street, Peaks Island Within Fire Limits? _____ Dist. No. _____
 Owner's name and address Mrs. Dennison Telephone _____
 Lessee's name and address _____ Telephone _____
 Contractor's name and address Charles Franco, Winding way, Peaks Is. Telephone _____
 Architect _____ Specifications _____ Plans _____ No. of sheets _____
 Proposed use of building 1 fam. house No. families _____
 Last use dwelling No. families _____
 Material WOOD No. stories 1 Heat _____ Style of roof "a" Roofing Shingles
 Other buildings on same lot _____
 Estimated cost \$ 1400. Fee \$ 6.00

General Description of New Work

Change from a flat roof to an "A" roof
 replace existing windows with two 6'x6' windows
 headers will be 4'x 6'

Fee \$ 6.00

Paul

It is understood that this permit does not include installation of heating apparatus which is to be taken out separately by and in the name of the heating contractor. **PERMIT TO BE ISSUED TO contractor**

Details of New Work

Is any plumbing involved in this work? _____ Is any electrical work involved in this work? _____
 Is connection to be made to public sewer? _____ If not, what is proposed for sewage? _____
 Has septic tank notice been sent? _____ Form notice sent? _____
 Height average grade to top of plate _____ Height average grade to highest point of roof _____
 Size, front _____ depth _____ No. stories _____ solid or filled land? _____ earth or rock? _____
 Material of foundation _____ Thickness, top _____ bottom _____ cellar _____
 Kind of roof _____ Rise per foot _____ Roof covering _____
 No. of chimneys _____ Material of chimneys _____ of lining _____ Kind of heat _____ fuel _____
 Framing Lumber—Kind _____ Dressed or full size? _____ Corner posts _____ Sills _____
 Size Girder _____ Columns under girders _____ Size _____ Max. on centers _____
 Studs (outside walls and carrying partitions) 2x4-16" O. C. Bridging in every floor and flat roof span over 8 feet.
 Joists and rafters: 1st floor _____, 2nd _____, 3rd _____, roof _____
 On centers: 1st floor _____, 2nd _____, 3rd _____, roof _____
 Maximum span: 1st floor _____, 2nd _____, 3rd _____, roof _____
 If one story building with masonry walls, thickness of walls? _____ height? _____

If a Garage

No. cars now accommodated on same lot _____, to be accommodated _____ number commercial car. to be accommodated _____
 Will automobile repairing be done other than minor repairs to cars habitually stored in the proposed building? _____

Miscellaneous

Will work require disturbing of any tree on a public street? _____
 Will there be in charge of the above work a person competent to see that the State and City requirements pertaining thereto are observed? yes

APPROVED:

O.K. 9-20-73 N.F.C.

CS 301

INSTRUCTION COPY

Signature of owner by:

Charles Franco

NOTES

11-20-73 Completed
JP

Large blank lined area for notes, crossed out with a large 'X'.

Permit No. 73/1087

Location Citrus Ave - Peckville

Owner Mr. Dennis

Date of permit 9/15 1973

Notif. closing-in

Inspn. closing-in

Final Notif.

Final Inspn.

Cert. of Occupancy Issued

Staking Out Notice

Furn. Check Notice

Meillon

Large blank lined area for notes, mostly empty.

F-12 Adams St.

CONTRACTOR CHARLES FRANCO
PEAKS ISLAND

PERMIT MARY DENNISON
ADAMS STREET
PEAKS ISLAND

WORK

INSTALL TWO
PICTURE WINDOWS

CHANGE ROOF ON
8'x10' EXTENSION
FROM SHED ROOF
TO 1/5TH PITCH ROOF

ASSESSORS
PLAN

B4F12

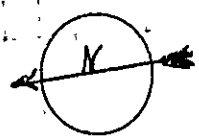
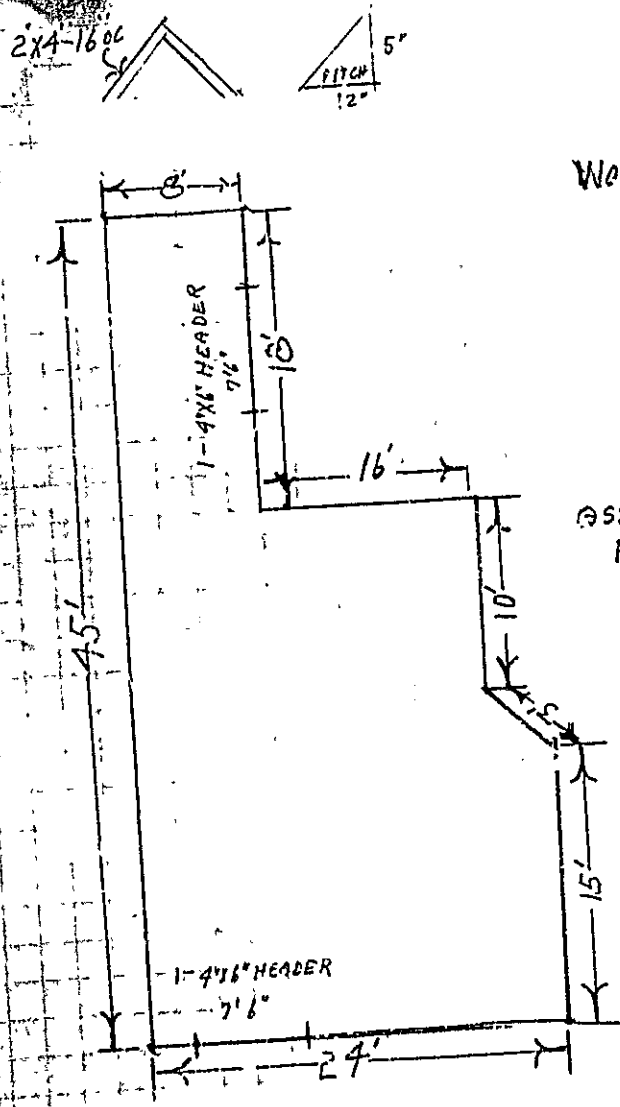

SCALE 1/8" = 1'

CITY OF PORTLAND, MAINE
Application for Permit to Install Wires

84-F-12
 84-F-11

Adams St. Peaks Is. 1/21

Portland, Maine

Permit No. 829
 Issued 9/22, 1923

To the City Electrician, Portland, Maine:

I, the undersigned hereby apply for a permit to install wires for the purpose of conducting electric current, in accordance with the laws of Maine, the Electrical Ordinance of the City of Portland, and the following specifications:

(This form must be completely filled out - Minimum Fee, \$1.00)

Owner's Name and Address **MARY DENNISON, PEAKS ISLAND** Tel.
 Contractor's Name and Address **RAY VIEW ELECTRIC, PEAKS ISLAND** Del.
 Location **ADAMS ST., PEAKS ISLAND** Use of Building **RESIDENCE**
 Number of Families **1** Apartments _____ Stores _____ Number of Stories _____
 Description of Wiring: New Work Alterations _____
INSTALL 100 AMP SINGLE PHASE SERVICE - HOT WATER HEATER
 Pipe _____ Cable _____ Metal Molding _____ BX Cable _____ Plug Molding (No. of feet) _____
 No. Light Outlets _____ Plugs _____ Light Circuits _____ Plug Circuits _____
 FIXTURES: No. _____ Fluor. or Strip Lighting (No. feet) _____
 SERVICE: Pipe _____ Cable Underground _____ No. of Wires **3** Size **2/2 & 1/4 SEU**
 METERS: Relocated _____ Added _____ Total No. Meters _____
 MOTORS: Number _____ Phase _____ H. P. _____ Amps _____ Volts _____ Starter _____
 HEATING UNITS: Domestic (Oil) _____ No. Motors _____ Phase _____ H. P. _____
 Commercial (Oil) _____ No. Motors _____ Phase _____ H. P. _____
 Electric Heat (No. of Rooms) _____
 APPLIANCES: No. Ranges _____ Watts _____ Brand Feets (Size and No.) _____
 Elec. Heaters **1** Watts **7500** _____
 Miscellaneous _____ Watts _____
 Transformers _____ Air Conditioners (No. Units) _____ Extra Cabinets or Panels _____
 Will commence _____ 19 _____ Ready to cover _____ Signs (No. Units) _____
 Amount of Fee \$ **3.50** _____ Inspection _____ 19 _____
 Signed **Richard W. Bennis**

DO NOT WRITE BELOW THIS LINE

SERVICE	METER	GROUND
1.	2	3
2.	3	4
3.	4	5
4.	5	6
5.	6	7
6.	7	8
7.	8	9
8.	9	10
9.	10	11
10.	11	12
11.	12	

REMARKS:

INSPECTED BY **Richard W. Bennis** (OVER)

LOCATION *Albany St*
 INSPECTION DATE *7/21/58*
 WORK COMPLETED *...*
 TOTAL NO. INSPECTIONS *...*
 RECURS:

FEE FOR WIRING PERMITS EFFECTIVE JULY 15, 1957

DESCRIPTION	UNIT	RATE
WIRING		
1 to 36 Outlets		\$ 2.00
37 to 50 Outlets		\$ 3.00
51 to 75 Outlets		\$ 4.00
76 to 100 Outlets		\$ 5.00
Over 100 Outlets		\$ 6.00
Each outlet has or has an element of illumination, signaling or any type of plug mounting will be classed as one outlet.		
SERVICES		
Start's Pack		1.00
Three Phase		1.00
MOTORS		
Not exceeding 30 H.P.		2.00
Over 30 H.P.		4.00
HEATING UNITS		
Domestic (Oil)		.75
Commercial (Oil)		1.50
Electric Heat (Each Room)		1.50
APPLIANCES		
Ranges, Cooking Tops, Ovens, Water Heaters, Disposals, Built-in Dishwashers, Dryers, and any permanent built-in appliance	each	1.50
MISCELLANEOUS		
Temporary Service, Three Phase		10.00
Temporary Service, Single Phase		1.00
Chutes, Cans, etc.		1.00
Meters, relocate		2.00
Distribution Cabinet or Panel, per unit		2.00
Transformers, per unit		2.00
Air Conditioners, per unit		2.00



(A) APARTMENT HOUSE 20'

Permit No. 0873

APPLICATION FOR PERMIT **PERMIT ISSUED**

Class of Building or Type of Structure 3rd
Portland, Maine, June 15/37 **JUN 20 1927**

To the INSPECTOR OF BUILDINGS, PORTLAND, ME.

The undersigned hereby applies for a permit to erect ~~and alter~~ the following building ~~structure~~ in accordance with the Laws of the State of Maine, the Building Code of the City of Portland; plans and specifications, if any, submitted herewith and the following specifications:

Location Adams Street, Peaks Island Within Fire Limits? no Dist. No. _____
 Owner's or Lessee's name and address Mrs Clara F Robinson, Peaks Island Telephone _____
 Contractor's name and address E H Wallace, Peaks Island Telephone 26-4
 Architect's name and address none
 Proposed use of building private garage No. families _____
 Other buildings on same lot cottage

Description of Present Building to be Altered

Material _____ No. stories _____ Heat _____ Style of roof _____ Roofing _____
 Last use _____ No. families _____

General Description of New Work:

to build private garage

NOTIFICATION BEFORE LAYING
OR CLOSING IN IS WAIVED.
CERTIFICATE OF OCCUPANCY
REQUIREMENT IS WAIVED.

Details of New Work

Size, front 12 depth 20 No. stories 1 Height average grade to highest point of roof 12
 To be erected on solid or filled land? solid earth or rock? _____
 Material of foundation posts Thickness, top _____ bottom _____
 Material of underpinning _____ Height _____ Thickness _____
 Kind of roof pitch Roof covering asphalt shingles, Class C
 No. of chimneys _____ Material of chimneys _____ of lining _____
 Kind of heat _____ Type of fuel _____ Distance, heater to chimney _____
 If oil burner, name and model _____
 Capacity and location of oil tanks _____
 Is gas fitting involved? _____ Size of service _____
 Corner posts 4x6 Sills 6x6 Girt or ledger board? _____ Size _____
 Material columns under girders _____ Size _____ Max. on centers _____
 Studs (outside walls and carrying partitions) 2x4-16" O.C. Girders 6x8 or larger. Bridging in every floor and flat roof span over 3 feet. Sills and corner posts all one piece in cross section.
 Joists and rafters: 1st floor 2x5, 2nd _____, 3rd _____, roof 2x4
 On centers: 1st floor 24in, 2nd _____, 3rd _____, roof 24
 Maximum span: 1st floor 12ft, 2nd _____, 3rd _____, roof 7ft 6in
 If one story building with masonry walls, thickness of walls? _____ height? _____

If a Garage

No. cars now accommodated on same lot no, to be accommodated 1
 Total number commercial cars to be accommodated none
 Will automobile repairing be done other than minor repairs to cars habitually stored in the proposed building? no

Miscellaneous

Will above work require removal or disturbing of any shade tree on a public street? no
 Plans filed as _____ this application? yes No. sheets 1
 Estimated cost: 20 Fee \$.75
 Will there be in charge of the above work a person competent to see that the State and City requirements pertaining thereto are observed? yes

Signature of owner _____

INSPECTION COPY

3793

Ward 1 Permit No. 27877

Location Admiral St Beach

Owner Clara Robinson

Date of permit June 21/27

Notif. closing-in _____

Inspn. closing-in _____

Ins. _____

Final Inspn. 7/10/27

Cert. of Occupancy issued _____

NOTES

