

ISLAND AVENUE
84-F-11

PEAKS ISLAND

84-1028
STANDARD



FILL IN AND SIGN WITH INK

APPLICATION FOR PERMIT FOR HEATING, COOKING OR POWER EQUIPMENT

Portland, Maine, April 13, 1961

PERMIT ISSUED

00326

APR 13 1961

CITY of PORTLAND

To the INSPECTOR OF BUILDINGS, PORTLAND, ME.

The undersigned hereby applies for a permit to install the following heating, cooking or power equipment in accordance with the Laws of Maine, the Building Code of the City of Portland, and the following specifications:

Location New Island Ave. Peaks Island Use of Building Dwelling No. Stories 2 New Building Existing " Mrs. James B Dennison, New Island Ave. Peaks Island Installer's name and address Alan B Rich, 20 Ludlow St. Telephone 3-2260

General Description of Work

To install Forced hot water heating system and oil burning equipment in place of stove heat.

IF HEATER, OR POWER BOILER

Location of appliance basement Any burnable material in floor surface or beneath? none Kind of fuel? oil dirt and ledge If so, how protected? Minimum distance to burnable material from top of appliance or casing top of furnace 18" From top of smoke pipe 12" with shield From front of appliance 4' From sides or back of appliance over 3' Size of chimney flue 8" Other connections to same flue none If gas fired, how vented? Rated maximum demand per hour Will sufficient fresh air be supplied to the appliance to insure proper and safe combustion? yes

IF OIL BURNER

Name and type of burner Arco-Flame-gun type Labelled by underwriters' laboratories? yes Will operator be always in attendance? Does oil supply line feed from top or bottom of tank? bottom Type of floor beneath burner dirt and ledge Size of vent pipe 1 1/2" Location of oil storage basement Number and capacity of tanks 275 gal. Low water shut off Make No. Will all tanks be more than five feet from any flame? yes How many tanks enclosed? Total capacity of any existing storage tanks for furnace burners

IF COOKING APPLIANCE

Location of appliance Any burnable material in floor surface or beneath? If so, how protected? Height of Legs, if any Skirting at bottom of appliance? Distance to combustible material from top of appliance? From front of appliance From sides and back From top of smokepipe Size of chimney flue Other connections to same flue Is hood to be provided? If so, how vented? Forced or gravity? If gas fired, how vented? Rated maximum demand per hour

MISCELLANEOUS EQUIPMENT OR SPECIAL INFORMATION

Amount of fee enclosed? 2.00 (\$2.00 for one heater, etc., 50 cents additional for each additional heater, etc., in same building at same time.)

APPROVED:

0.16- 4/13/61- Allen

Will there be in charge of the above work a person competent to see that the State and City requirements pertaining thereto are observed? yes

Alan B Rich

Signature of Installer by

Alan B Rich

CS 109

INSPECTION COPY

Fm

Permit No. 61/326
Location New Island Auferke Is.
Owner Mrs James B. Dennis
Date of permit 4/13/61

Approved _____

NOTES

1	...	
2	...	
3	...	
4	...	
5	...	
6	...	
7	...	
8	...	
9	...	
10	Valve in operation	
11	Capacity of tank	
12	Tank history & condition	
13	Tank fill time	
14	Oil (type)	
15	Insulation (type)	
16	Leak (type)	

6/1/62 - MA signed
March 2, 1961

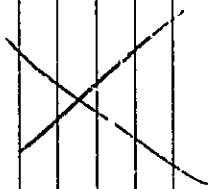



APPLICATION FOR PERMIT

Class of Building or Type of Structure Third Class
Portland, Maine October 4, 1961

ISSUED
OCT 10 1961
CITY OF PORTLAND

To the INSPECTOR OF BUILDINGS, PORTLAND, MAINE

The undersigned hereby applies for a permit to erect alter repair demolish install the following building structure equipment in accordance with the Laws of the State of Maine, the Building Code and Zoning Ordinance of the City of Portland, plans and specifications, if any, submitted herewith and the following specifications:

Location New Island Ave., Peaks Island (84-F-11) Within Fire Limits? _____ Dist. No. _____
 Owner's name and address Mrs. James M. Dennison, Peaks Island Telephone PO 69479
 Lessee's name and address _____ Telephone _____
 Contractor's name and address Robert E. Svett, RFD #1, Portland Telephone _____
 Architect _____ Specifications _____ Plans Yes No. of sheets 1
 Proposed use of building Dwelling No. families 1
 Last use _____ No. families 1
 Material frame _____ No. stories 2 Heat _____ Style of roof _____ Roofing _____
 Other buildings on same lot _____
 Estimated cost \$200,500. Fee \$ 3000 3.00

General Description of New Work

To construct concrete foundation wall under entire building in place of cedar post foundation, as per plan

It is understood that this permit does not include installation of heating apparatus which is to be taken out separately by and in the name of the heating contractor. **PERMIT TO BE ISSUED TO** Robert Svett

Details of New Work

Is any plumbing involved in this work? _____ Is any electrical work involved in this work? _____
 Is connection to be made to public sewer? _____ If not, what is proposed for sewage? _____
 Has septic tank notice been sent? _____ Form notice sent? gd
 Height, average grade to top of plate _____ Height average grade to highest point of roof _____
 Size, front _____ depth _____ No. stories _____ solid or filled land? _____ earth or rock? _____
 Material of foundation concrete at least 4' below grade or to ledge _____ Thickness, top 8" bottom 5" cedar _____ no _____
 Kind of roof _____ Rise per foot _____ Roof covering _____
 No. of chimneys _____ Material of chimneys _____ of lining _____ Kind of heat _____ fuel _____
 Framing Lumber—Kind _____ Dressed or full size? _____ Corner posts _____ Sills _____
 Size Girder _____ Columns under girders _____ Size _____ Max. _____ centers _____
 Studs (outside walls and carrying partitions) 2x4-16" O. C. Bridging in every floor and flat roof span over 8 feet.
 Joists and rafters: 1st floor _____, 2nd _____, 3rd _____, roof _____
 On centers: 1st floor _____, 2nd _____, 3rd _____, roof _____
 Maximum span: 1st floor _____, 2nd _____, 3rd _____, roof _____
 If one story building with masonry walls, thickness of walls? _____ height? _____

If a Garage

No. cars now accommodated on same lot _____, to be accommodated _____ number commercial cars to be accommodated _____
Will automobile repairing be done other than minor repairs to cars habitually stored in the proposed building? _____

APPROVED:

H. E. M.

Miscellaneous

Will work require disturbing of any tree on a public street? _____
Will there be in charge of the above work a person who can see that the State and City requirements pertaining observed? yes Mrs. James M. Dennison

CS 301

INSPECTION COPY

Signature of owner Robert E. Svett

NOTES

10/11/61

Wood underpinning is allowable
only because it is existing.

10/9/61 - J. E. M. Lovett

1/17/62 - work done

J. E. M.

Permit No.	6-1-1357
Location	1000 W. 1st St. N. Wash. D.C.
Owner	Mr. James Davidson
Date of permit	10/11/61
Notif. closing-in	
Inspn. closing-in	
Final Notif.	
Final Inspn.	
Cert. of Occupancy issued	
Staking Out Notice	
Final Check Notice	

General Description of Work

Is the building involved in the work?

Is production to be made to produce...

Is the building involved in the work?

Is production to be made to produce...

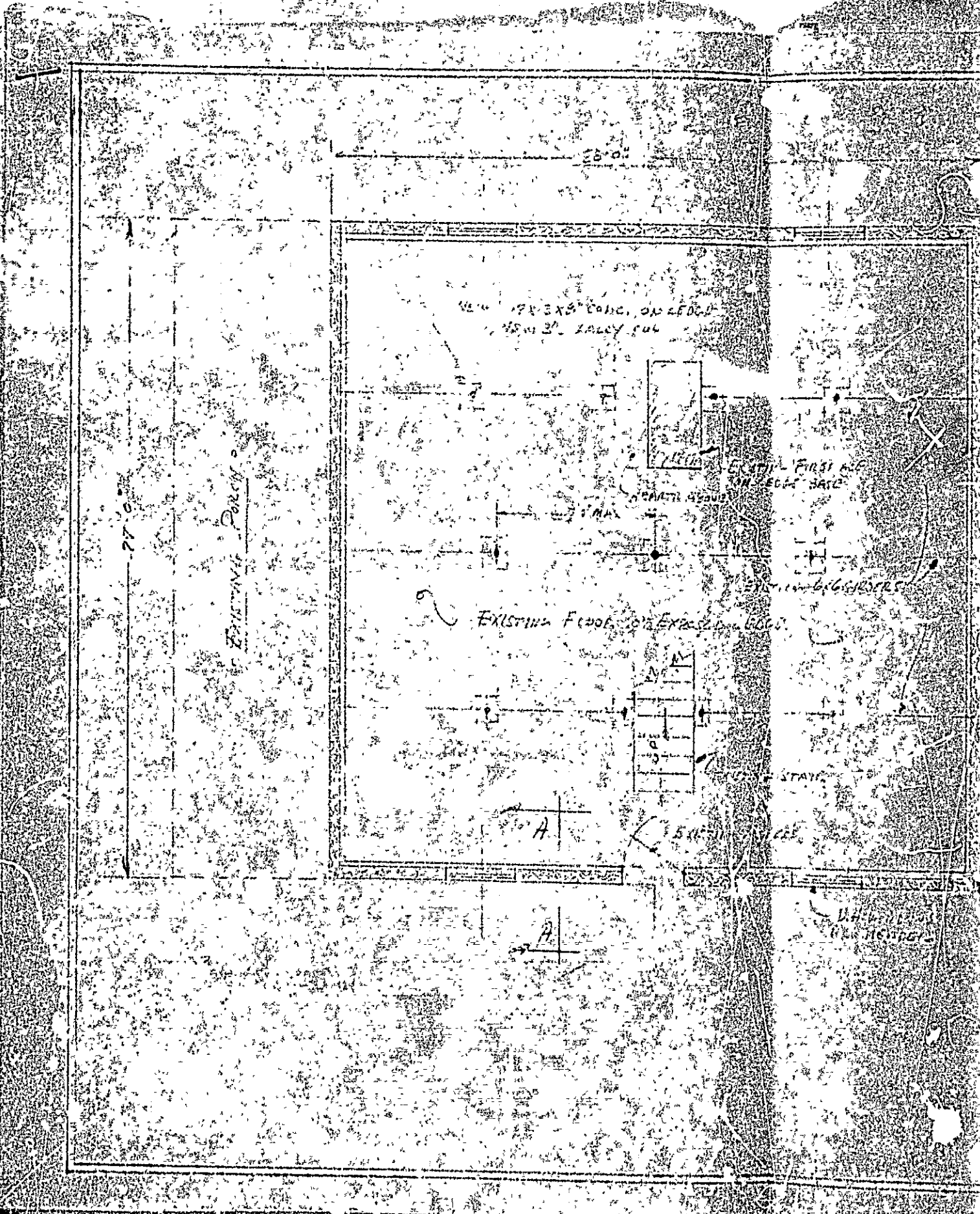

25' 0"

27' 0"

EXISTING PORCH

NEW 12' x 36' CONC. ON 2' EDGE
25' x 31' CONC. SLAB



EXISTING FIRST FLOOR
ON EDGE BASE

CONCRETE

TRAIL

EXISTING FLOOR TO EXPOSE 6"

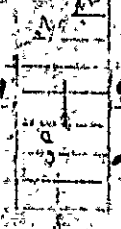

STAIR

A

5' x 11' SLAB

A

UNFINISHED
CEILING

(Censor: 84-F-11)

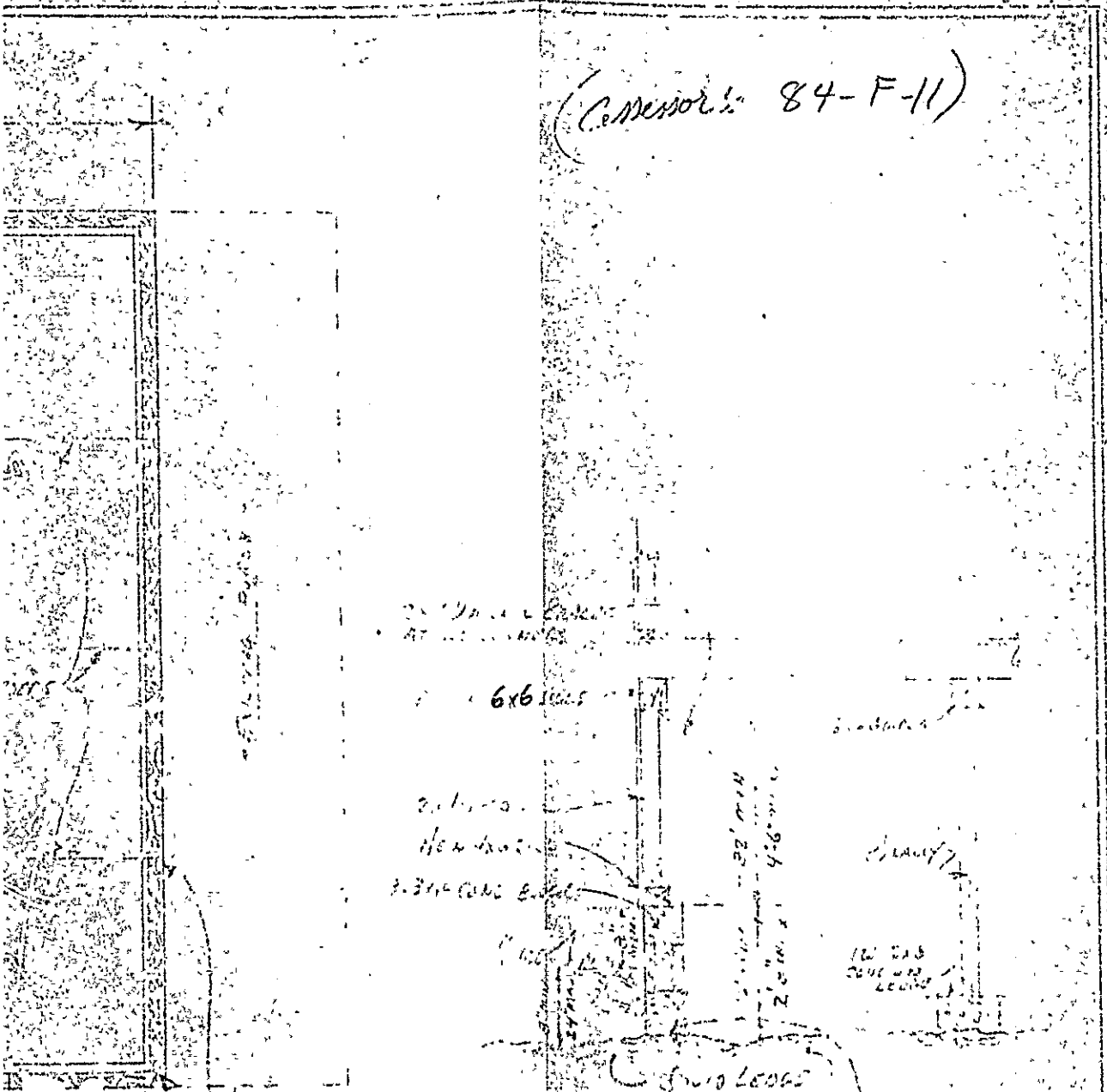

2.5\"/>

6x6 posts

2.5\"/>

New base

2.5\"/>

22' MIN

4.6\"/>

12\"/>

CONCRETE LEADS

USE CEMENT BRICK
TO BRICK LEADS
FOR BRICK FOR BRICK

NOTE 4
4.5\"/>

SECTION 4x4

PLAN BY F. E. JUSTI
12\"/>

for MRS. JANE J. JOHNSON
New York Ave
New York City



(A) APARTMENT HOUSE ZONE

APPLICATION FOR PERMIT

Class of Building or Type of Structure

Third Class

Portland, Maine

November 8, 1952

PERMIT ISSUED
02052

NOV 10 1952

CITY OF PORTLAND

To the INSPECTOR OF BUILDINGS, PORTLAND, MAINE

The undersigned hereby applies for a permit to erect alter repair or reconstruct the following building structure equipment in accordance with the Laws of the State of Maine, the Building Code and Zoning Ordinance of the City of Portland, plans and specifications, if any, submitted herewith and the following specifications:

Location Adams St., Peaks Island 84-1-1 Within Fire Limits? no Dist. No. _____
Owner's name and address James Dennison, Boston, Mass.

Lessee's name and address _____ Telephone _____
Contractor's name and address Charles Franco, Winding Way, Peaks Island Telephone _____

Architect _____ Telephone _____
Proposed use of building Cottage Specifications _____ Plans yes No. of sheets _____

Last use _____ No. families _____
Material frame No. stories 2 Heat _____ Style of roof pitch Roofing _____

Other buildings on same lot _____
Estimated cost \$ 150. Fee \$ 2.00

General Description of New Work

To close in existing side piazza. Change existing window to door and cut in new window. Existing stone wall foundation at least 4' below frost; 2x6 floor joists, 16" O.C., 6' span for existing floor framing. No ceiling or walls to be finished off.

CERTIFICATE OF OCCUPANCY
REQUIREMENT IS WAIVED
Charles Franco

It is understood that this permit does not include installation of heating apparatus which is to be taken out separately by and in the name of the heating contractor. PERMIT TO BE ISSUED TO

Details of New Work

Is any plumbing involved in this work? _____ Is any electrical work involved in this work? _____
Height average grade to top of plate _____ Height average grade to highest point of roof _____
Size front _____ depth _____ No. stories _____ solid or filled land? _____ earth or rock? _____
Material of foundation _____ Thickness, top _____ bottom _____ cellar _____
Material of underpinning _____ Height _____ Thickness _____
Kind of roof _____ Rise per foot _____ Roof covering _____ Kind of heat _____ fuel _____
No. of chimneys _____ Material of chimneys _____ of lining _____ Dressed or full size? _____
Framing lumber—Kind _____ Sills _____ Girt or ledger board? _____
Corner posts _____ Size _____ Columns under girders _____ Size _____
Girders _____ Studs (outside walls and carrying partitions) 2x4-16" O. C. Bridging in every floor and flat roof span over 8 feet.
Joists and rafters: _____
On centers: 1st floor _____, 2nd _____, 3rd _____, roof _____
Maximum span: 1st floor _____, 2nd _____, 3rd _____, roof _____
If one story building with masonry walls, thickness of walls? _____ height? _____

If a Garage

No. cars now accommodated on same lot _____ to be accommodated _____ number commercial cars to be accommodated _____
Will automobile repairing be done other than minor repairs to cars habitually stored in the proposed building? _____

Miscellaneous

Will work require disturbing of any trees on a public street? no
Will there be in charge of the above work a person competent to see that the State and City requirements pertaining thereto are observed? yes

James Dennison

Signature of owner By: Charles Franco

APPROVED:

INSPECTION COPY

Permit No. 52/2052
 Location: Adams N. Cook Island
 Owner: James Desimone
 Date of permit: 11/10/52
 Notif. closing-in _____
 Inspn. closing-in _____
 Final Inspn. 1-22-53 176
 Cert. of Occupancy issued None

NCTIES

~~1-22-53 Public Safety Dept.~~

[Large area of horizontal lines, mostly blank or faintly marked with illegible text.]

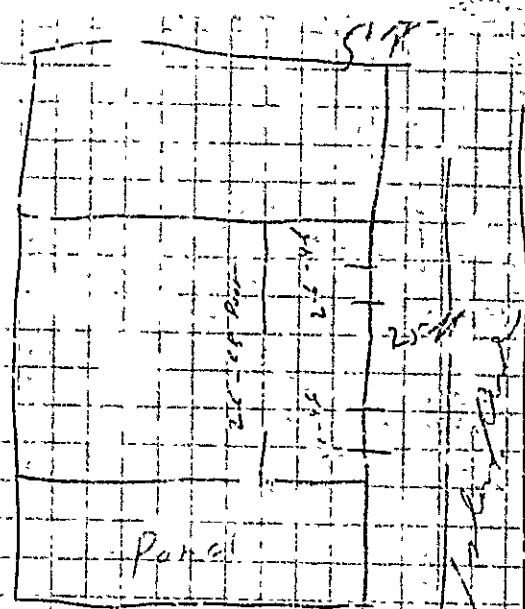
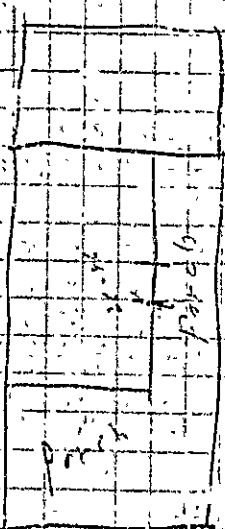

Adm. A

RECEIVED
NOV 10 1952
DEPT. OF BLDG. INSP.
CITY OF PORTLAND