

84-F-9-OAKLAND A VVE PEARS ISLAND

3

APPLICATION FOR PERMIT

PERMIT ISSUED

B.O.C.A. USE GROUP

B.O.C.A. TYPE OF CONSTRUCTION 1.0.09

SEP 28 1983

ZONING LOCATION PORTLAND, MAINE Sept. 27, 1983

CITY of PORTLAND

To the CHIEF OF BUILDING & INSPECTION SERVICES, PORTLAND, MAINE

The undersigned hereby applies for a permit to erect, alter, repair, demolish, move or in tall the following building, structure, equipment or change use in accordance with the Laws of the State of Maine, the Portland B.O.C.A. Building Code and Zoning Ordinance of the City of Portland with plans and specifications, if any, submitted herewith and the following specifications:

LOCATION 84-P-9 Oakland Ave. Peaks Island Fire District 705-5005

1 Owner's name and address Walter J. Hayes - same Telephone

2 Lessee's name and address Owner - chimney - Barry Shaw - Adams St. Telephone

3 Contractor's name and address Pks. Isl. No. Acers 1

Proposed use of building Dwelling with alterations No. families

Last use No. families

Material No stories Heat Style of roof Roofing

Other buildings on same lot

Estimated contractual cost \$ 3,600 Appeal \$

FIELD INSPECTOR—Mr. @ 775-5451 Base Fee 30.00

Late Fee 30.00

TOTAL \$

To make alterations to existing dwelling as per plans, 2 sheets of plans.

Stamp of Special Conditions

send permit to 31 04108

NOTE TO APPLICANT: Separate permits are required by the installers and subcontractors of heating, plumbing, electrical and mechanicals.

DETAILS OF NEW WORK

Is any plumbing involved in this work? no Is any electrical work involved in this work? no
Is connection to be made to public sewer? If not, what is proposed for sewage?
Has septic tank notice been sent? Form notice sent?
Height average grade to top of plate Height average grade to highest point of roof
Size, front depth No. stories solid or filled land? earth or rock?
Material of foundation Thickness, top bottom cellar
Kind of roof Rise per foot Roof covering
No. of chimneys Material of chimneys of lining Kind of heat fuel
Framing Lumber—Kind Dressed or full size? Corner posts Sills
Size Girder Columns and girders Size Max. on centers
Studs (outside walls and carrying partitions) 2x4-16" O. C. Bridging in every floor and flat roof span over 8 feet.
Joists and rafters 1st floor 2nd 3rd roof
On centers 1st floor 2nd 3rd roof
Maximum span 1st floor 2nd 3rd roof
If one story building with masonry walls, thickness of walls height?

IF A GARAGE

No. cars now accommodated on same lot to be accommodated number commercial cars to be accommodated
Will automobile repairing be done other than minor repairs to cars habitually stored in the proposed building?

APPROVALS BY: DA MISCELLANEOUS DO
BUILDING INSPECTION—PLAN EXAMINER Will work require disturbing of any tree on a public street?
BUILDING CODE: Will there be in charge of the above work a person competent
Fire Dept. to see that the State and City requirements pertaining thereto
Health Dept. are observed? yes
Others same

Signature of Applicant Walter J. Hayes Phone #

Type Name of above 1 2 3 4

7

FIELD INSPECTOR'S COPY

APPLICANT'S COPY

OFFICE FILE COPY

84-F-9-CAKLAND A VLE PEAKS ISLAND

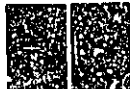

stairs front stairs

\$200

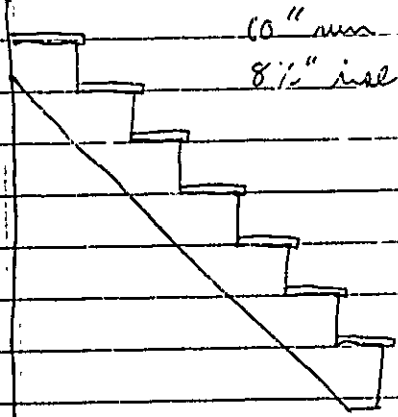

door

\$250

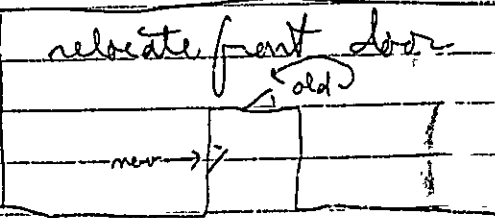

deck

front of house

\$450

front

7'

14'

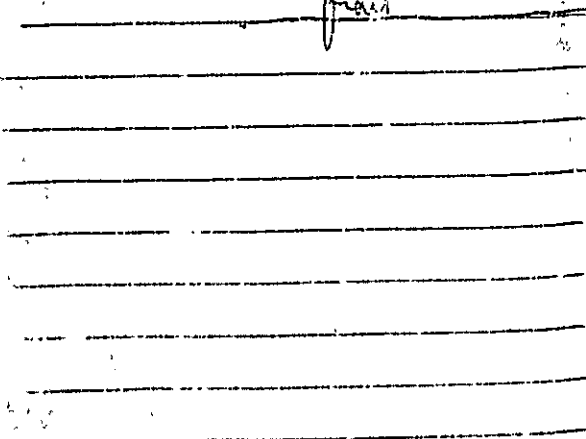

House 28' x 42'

front

chimney
\$1300

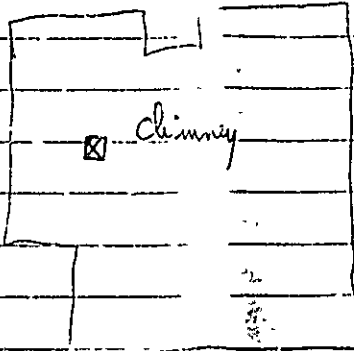

1. 30' tall
2. 4' x 4' concrete footing on ledge
3. 3/8" eight inch tile flue
4. brick finish

footers
\$500

install 12 8" square tubes for new & replacement purposes. 4" x 6" posts

beam
\$500

install 4" x 10" beams thru middle of living room and dining room with 6" x 10" post in center

front

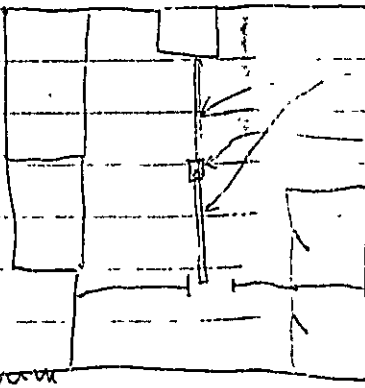

beams

post

stairs
\$600

remove existing stairs and relocate. Location undetermined at present time.

APPLICATION FOR PERMIT

PERMIT ISSUED

B.O.C.A. USE GROUP

B.O.C.A. TYPE OF CONSTRUCTION 021009

Sept 28 1953

ZONING LOCATION PORTLAND, MAINE Sept 27 1953

CITY OF PORTLAND

To the CHIEF OF BUILDING & INSPECTION SERVICES, PORTLAND, MAINE

The undersigned hereby applies for a permit to erect, alter, repair, demolish, move or install the following building, structure, equipment or change use in accordance with the Laws of the State of Maine, the Portland B.O.C.A. Building Code and Zoning Ordinance of the City of Portland with plans and specifications, if any, submitted herewith and the following specifications:

LOCATION: 84-F-9 Oakland Ave. Peaks Island Fire District #1 #2

1. Owner's name and address Walter J. Hayes - same Telephone 765-5905

2. Lessee's name and address

3. Contractor's name and address Owner - chimney - Barry Shaw - Adams St. Telephone

Preposed use of building dwelling with alterations No. families 1

Last use

Material No stories Heat Style of roof Roofing

Other buildings on same lot

Estimated contractual cost \$ 3,800.00 Appeal Fees \$

FIELD INSPECTOR - Mr. @ 775-5451 Base Fee \$ 30.00

Late Fees

TOTAL \$ 30.00

To make alterations to existing dwelling as per plans: 2 sheets of plans.

send permit to # 1 04108 Stamp of Special Conditions

NOTE TO APPLICANT: Separate permits are required by the installers and subcontractors of heating, plumbing, electrical and mechanicals.

DETAILS OF NEW WORK

Is any plumbing involved in this work? no Is any electrical work involved in this work? no

Is connection to be made to public sewer? If not, what is proposed for sewage?

Has septic tank notice been set? Farm notice set?

Height average grade to top of plate Height average grade to highest point of roof

Size, front depth No. stories solid or filled land? earth or rock?

Material of foundation Thickness, top Bottom cellar

Kind of roof Rise per foot Roof covering

No. of chimneys Material of chimneys of lining Kind of heat fuel

Planing Lumber - 1" and Dressed or full size? Corner posts Sills

Size Girder Columns under girders Sill Max. on centers

Studs (outside walls and carrying partitions) 2x4:16" O. C. Bridging in every floor and flat roof span over 8 feet.

Joists and rafters: 1st floor 2nd 3rd roof

On centers: 1st floor 2nd 3rd roof

Maximum span: 1st floor 2nd 3rd roof

If one story building with masonry walls, thickness of wall? height?

IF A GARAGE

No. cars now accommodated on same lot to be accommodated number commercial cars to be accommodated

Will automobile repairing be done other than minor repairs to cars habitually stored in the proposed building?

APPROVALS BY DATE MISCELLANEOUS

BUILDING INSPECTION - PLAN EXAMINER Will work require disturbing of any tree on a public street? no

ZONING Will there be in charge of the above work a person competent

BUILDING CODE to see that the State and City requirements pertaining thereto

Fire Dept. are observed? yes

Health Dept.

Others

Signature of Applicant Phone # same

Type Name of above Walter J. Hayes 20 30 40

Other and Address

FIELD INSPECTOR'S COPY

APPLICANT'S COPY

OFFICE FILE COPY

Handwritten signature/initials

NOTES

9-28-83 - WIP/OK. *aa*
 10-20-83 - WIP/OK *aa*
 12-16-83 - chimney complete
 OK Camping gear set
 on jack posts OK. WIP/OK-*aa*
 1-9-84 - WIP/OK. final
 work interior *aa*
 4-11-84 - WIP/OK *aa*
 7-10-84 - WIP/OK *aa*
 8-10-84 - WIP/OK *aa*
 10-11-84 - floor complete.
 Concrete work in progress.
 WIP/OK *aa*
 4-18-85 - WIP/OIS *aa*
 5-20-85 OK *aa*

Permit No. 83/1009
 Location 8449 Goshland Ave
 Owner *Paula Davis*
 Date of permit 9-27-83
 Approved 9-28-83
 Dwelling
 Garage
 Air-tation *to dwell.*

John S. J.

~~Empty lined area for notes.~~