

ISLAND AVE., PEAKS ISLAND 84-D-10



FILL IN AND SIGN WITH INK

APPLICATION FOR PERMIT FOR HEATING, COOKING OR POWER EQUIPMENT

Portland, Maine, September 6, 1950

PERMIT ISSUED 01622 SEP 7 1950

To the INSPECTOR OF BUILDINGS, PORTLAND, MAINE

The undersigned hereby applies for a permit to install the following heating, cooking or power equipment in accordance with the Laws of Maine, the Building Code of the City of Portland, and the following specification:

Location New Island Ave., Peaks Use of Building Dwelling 84-D-10 No. Stories Existing " Name and address of owner of appliance Annie G. Harmon, Peaks Island Installer's name and address Earl L. Hutchins, Peaks Island Telephone 6-2932

General Description of Work

To install oil burning equipment in connection with existing steam heat

IF HEATER, OR POWER BOILER

Location of appliance or source of heat Type of floor beneath appliance If wood, how protected? Kind of fuel Minimum distance to wood or combustible material, from top of appliance or casing top of furnace From top of smoke pipe From front of appliance From sides or back of appliance Size of chimney flue Other connections to same flue If gas fired, how vented? Rated maximum demand per hour

IF OIL BURNER

Name and type of burner Iron Fireman Labelled by underwriter's laboratories? yes Will operator be always in attendance? Does oil supply line feed from top or bottom of tank? bottom Type of floor beneath burner concrete Location of oil storage basement Number and capacity of tanks 1-275 gal. If two 275-gallon tanks, will three-way valve be provided? Will all tanks be more than five feet from any flame? yes How many tanks fire proofed? Total capacity of any existing storage tanks for furnace burners none

IF COOKING APPLIANCE

Location of appliance Kind of fuel Type of floor beneath appliance If wood, how protected? Minimum distance to wood or combustible material from top of appliance From front of appliance From sides and back From top of smokepipe Size of chimney flue Other connections to same flue Is hood to be provided? If so, how vented? If gas fired, how vented? Rated maximum demand per hour

MISCELLANEOUS EQUIPMENT OR SPECIAL INFORMATION

[Empty lines for miscellaneous information]

Amount of fee enclosed? 2.00 (\$2.00 for one heater, etc., 50 cents additional for each additional heater, etc., in same building at same time.)

APPROVED: [Signature] 9-6-50

Will there be in charge of the above work a person competent to see that the State and City requirements pertaining thereto are observed? yes

INSPECTION COPY

Signature of Installer Earl L. Hutchins

Permit No. 50/1622 11-14-50

Location New Island Fire Works Island

Owner Annie G. Harmon

Date of permit 9/7/50

Approved INSPECTION NOT COMPLETED

NOTES

1 Fill Pipe

2 Vent Pipe

3 Kind of Heat

4 Brackets, Hangers & Supports

5 Name & Label

6 Stack Control

7 High Limit Control

8 Burner Control

9 Flame Sp. Limit & Protection

10 Valves in Gas Line

11 Capacity of Tank

12 Tank Capacity & Supports

13 Tank Distance

14 Oil Gauge

15 Instruction Card

16

84-D-10
Selling
Chickadee

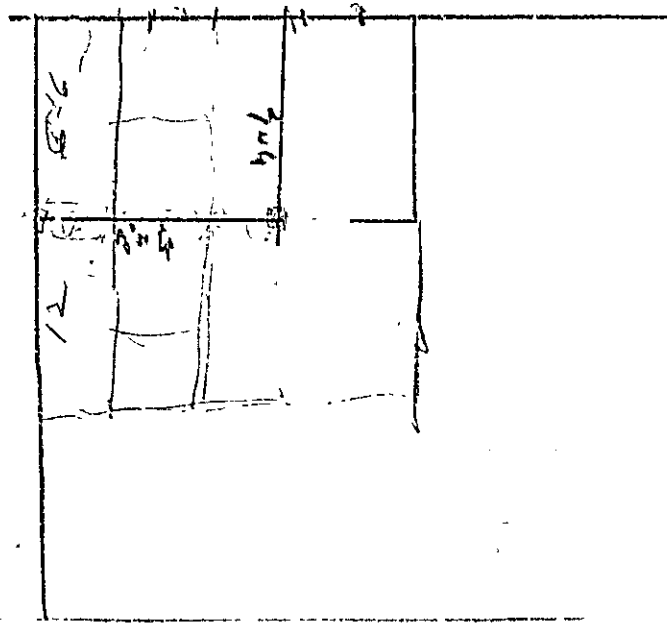

2-704

TH
SS
AT
HS
PH
DJ
ED
X BS

AP Island Ave., Peaks Is.
(Mrs. Annie G. Harmon,
Owner)-I

November 20, 1946

Mr. A. P. Foss
Pleasant Avenue
Peaks Island, Maine
Mrs. Annie G. Harmon
536a Congress Street

Subject: Building permit for alterations
in the cottage of Mrs. Annie G. Har-
mon on Island Avenue (New), Peaks Is-
land.

Dear Madam & Sir:

Permit for the above work is herewith, subject to the following:

We are unable to tell from Mr. Foss's description or sketch precisely what the weight or loads would be upon the beam which he plans to use in place of bearing partition, five foot, six inches long, under second floor. The application says that this beam is intended to be 4x6, and, of course, would be set with the 6-inch dimension upright, but from our understanding of the situation there is considerable question if the 4x6 is strong enough to take the weights which would likely come upon the beam unless the 4x6 is genuine Douglas Fir or hard pine.

If you do not want to use a stronger species of lumber or cannot secure them, I suggest that you use a larger beam.

In any event the absence of details to show how much load will come upon this beam, the matter will have to be checked up when closing-in inspection is made, and if any deficiency is found it will have to be made good then. We prefer to go over the matter in detail now so that there will be no uncertainty when the job is ready for closing-in inspection, but we are unable to do so without more information in clearer fashion on your part and we are unable to afford the time to have a man go down and check it over in person in advance because of the extreme amount of work coming into this office daily. What we do for one we must try to do for all.

The application also says that the beam would be supported with 4x4 under each end extending to solid bearing in the cellar. It is not clear what kind of material this solid bearing would be, and that proposition too will be subject to checking at the time of closing-in inspection.

Very truly yours,

Inspector of Buildings

WMD/D



(A) APARTMENT HOUSE ZONE
APPLICATION FOR PERMIT

RECEIVED 1550
02290
NOV 20 1946

Class of Building or Type of Structure Third Class

Portland, Maine, November 18, 1946

To the INSPECTOR OF BUILDINGS, PORTLAND, ME.

The undersigned hereby applies for a permit to erect alter repair demolish install the following building structure equipment in accordance with the Laws of the State of Maine, the Building Code and Zoning Ordinance of the City of Portland, plans and specifications, if any, submitted herewith and the following specifications:

Location New Island Ave., Peaks Island Within Fire Limits? _____ Dist. No. _____
 Owner's name and address Mrs. Annie G. Harmon, 536a Congress Street Telephone _____
 Lessee's name and address _____ Telephone _____
 Contractor's name and address A. P. Foss, Pleasant Avenue, Peaks Island Telephone 167 Peaks
 Architect _____ Specifications _____ Plans _____ No. of sheets _____
 Proposed use of building Cottage No. families 1
 Last use Cottage No. families 1
 Material Frame No. stories 1 1/2 Heat _____ Style of roof Pitch Roofing Asphalt
 Other buildings on same lot none
 Estimated cost \$ 50 Fee \$ 50

General Description of New Work

To remove bearing partition 5'6" long under second floor. Using full size 4x6 with 4x4 extending to solid bearing in cellar at each end to carry second floor Outside wall and section of hip roof loads come on this girder.

Permit Issued with Letter

CERTIFICATE OF OCCUPANCY REQUIREMENT IS WAIVED

It is understood that this permit does not include installation of heating apparatus which is to be taken out separately by and in the name of the heating contractor.

Details of New Work

Is any plumbing work involved in this work? _____ Is any electrical work involved in this work? _____
 Height average grade to top of plate _____ Height average grade to highest point of roof _____
 Size, front _____ depth _____ No. stories _____ solid or filled land? _____ earth or rock? _____
 Material of foundation _____ Thickness, top _____ bottom _____ cellar _____
 Material of underpinning _____ Height _____ Thickness _____
 Kind of roof _____ Rise per foot _____ Roof covering _____
 No. of chimneys _____ Material of chimneys _____ of lining _____ Kind of heat _____ fuel _____
 Framing lumber--Kind Spruce Dressed or full size? Full size
 Corner posts _____ Sills _____ Girt or ledger board? _____ Size _____
 Girders _____ Size _____ Columns under girders _____ Size _____ Max. on centers _____
 Studs (outside walls and carrying partitions) 2x4-16 O. C. Bridging in every floor and flat roof span over 8 feet.
 Joists and rafters: 1st floor _____, 2nd _____, 3rd _____, roof _____
 On centers: 1st floor _____, 2nd _____, 3rd _____, roof _____
 Maximum span: 1st floor _____, 2nd _____, 3rd _____, roof _____
 If one story building with masonry walls, thickness of walls? _____ height? _____

If a Garage

No. cars now accommodated on same lot _____, to be accommodated: _____ number commercial cars to be accommodated _____
Will automobile repairing be done other than minor repairs to cars habitually stored in the proposed building? _____

Miscellaneous

Will work require disturbing of any tree on a public street? no
Will there be in charge of the above work a person competent to see that the State and City requirements pertaining thereto are observed? yes

APPROVED:

Mrs. Annie G. Harmon

By: A. P. Foss

Signature of owner

INSPECTION COPY

4815 HX

Permit No. 46/2290

Location New Island and Peils

Owner Archie J. Hamers

Date of permit 11/20/46

Notif. closing-in 11-25-46

Inspn. closing-in 11-26-46

Final Notif.

Final Inspn. Not required

Cert. of Occupancy issued None

NOTES.

Ant. Reflex 9.00
 out of 22
 3532 10 = 22
 2115/10K 2 = 2256
3375x60 202500
25313
 11/11/46
 11/15/46
 11/15/46

NO.	DATE	DESCRIPTION	BY	REMARKS
1	11-20-46	Permit issued		
2	11-25-46	Notif. closing-in		
3	11-26-46	Inspn. closing-in		
4				
5				
6				
7				
8				
9				
10				
11				
12				
13				
14				
15				
16				
17				
18				
19				
20				
21				
22				
23				
24				
25				
26				
27				
28				
29				
30				
31				
32				
33				
34				
35				
36				
37				
38				
39				
40				
41				
42				
43				
44				
45				
46				
47				
48				
49				
50				

84-D-10 ISLAND AVENUE PEAKS ISALND

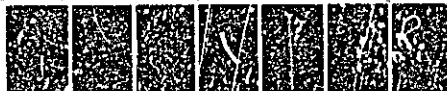



APPLICATION FOR PERMIT
DEPARTMENT OF BUILDING INSPECTIONS SERVICES
ELECTRICAL INSTALLATIONS

Date November 10, 1982 1982
 Receipt and Permit number A92385

To the CHIEF ELECTRICAL INSPECTOR, Portland, Maine:

The undersigned hereby applies for a permit to make electrical installations in accordance with the laws of Maine, the Portland Electrical Ordinance, the National Electrical Code and the following specifications:

LOCATION OF WORK: Island Ave. 84-D-10, Peaks Island
 OWNER'S NAME: Steve Flynn ADDRESS: same

FEES

OUTLETS:

Receptacles _____ Switches _____ Plugnold _____ ft. TOTAL _____

FIXTURES: (number of)

Incandescent _____ Fluorescent _____ (not strip) TOTAL _____

Strip Fluorescent _____ ft. _____

SERVICES:

Overhead Underground _____ Temporary _____ TOTAL amperes 100 amp 3.00

METERS: (number of) 1 _____ .50

MOTORS: (number of)

Fractional _____

1 HP or over _____

RESIDENTIAL HEATING:

Oil or Gas (number of units) _____

Electric (number of rooms) _____

COMMERCIAL OR INDUSTRIAL HEATING:

Oil or Gas (by a main boiler) _____

Oil or Gas (by separate units) _____

Electric Under 20 kws _____ Over 20 kws _____

APPLIANCES: (number of)

Ranges _____ Water Heaters _____

Cook Tops _____ Disposals _____

Wall Ovens _____ Dishwashers _____

Dryers _____ Compactors _____

Fans _____ Others (denote) _____

TOTAL _____

MISCELLANEOUS: (number of)

Branch Panels _____

Transformers _____

Air Conditioners Central Unit _____

Separate Units (windows) _____

Signs 20 sq. ft. and under _____

Over 20 sq. ft. _____

Swimming Pools Above Ground _____

In Ground _____

Fire/Burglar Alarms Residential _____

Commercial _____

Heavy Duty Outlets, 220 Volt (such as welders) 30 amps and under _____

over 30 amps _____

Circus, Fairs, etc. _____

Alterations to wires _____

Repair after fire _____

Emergency Lights, battery _____

Emergency Generators _____

FOR ADDITIONAL WORK NOT ON ORIGINAL PERMIT INSTALLATION FEE DUE: 3.50

FOR REMOVAL OF A "STOP ORDER" (304-16.b) DOUBLE FEE DUE: _____

TOTAL AMOUNT DUE: 3.50

INSPECTION: _____

Will be ready on all ready, 1982; or Will Call _____

CONTRACTOR'S NAME: Bob Niles/Frank Herbert

ADDRESS: Eliz. St., P. I.

TEL: 766-2986

MASTER LICENSE NO.: on file

LIMITED LICENSE NO.: _____

SIGNATURE OF CONTRACTOR.

Bob Niles

Bob Niles for Frank Herbert

INSPECTOR'S COPY — WHITE

OFFICE COPY — CANARY

CONTRACTOR'S COPY — GREEN

ELECTRICAL INSTALLATIONS

Paul's Island

Permit Number

92305

Location

84-D-10 Paul's Island, Paul's Island

Owner

S. Flynn

Date of Permit

11-10-82

Final Inspection

3-16-83

By Inspector

*Libby*Form: Application Register Page No. *132*

INSPECTIONS. Service ✓ by *Libby*
 Service called in *3-16-83*
 Closing-in _____ by _____

PROGRESS INSPECTIONS: _____ / _____ / _____
 _____ / _____ / _____
 _____ / _____ / _____
 _____ / _____ / _____
 _____ / _____ / _____

CODE
 COMPLIANCE
 COMPLETED
 DATE *16-83*

DATE:

REMARKS: