

OAKLAND AVENUE  
84-C-10

PEAKS ISLAND

NO. 00334  
LITTON AVES



# APPLICATION FOR PERMIT

**PERMIT ISSUED**  
JUL 6 1979  
CITY of PORTLAND

B.O.C.A. USE GROUP .....  
B.O.C.A. TYPE OF CONSTRUCTION ..... #0541  
ZONING LOCATION B-3 PORTLAND, MAINE, July 6, 1979

To the DIRECTOR OF BUILDING & INSPECTION SERVICES, PORTLAND, MAINE

The undersigned hereby applies for a permit to erect, alter, repair, demolish, move or install the following building, structure, equipment or change use in accordance with the Laws of the State of Maine, the Portland B.O.C.A. Building Code and Zoning Ordinance of the City of Portland with plans and specifications, if any, submitted herewith and the following specifications:

LOCATION 89 Oakland Ave., Peaks Is. Fire District #1 , #2   
1. Owner's name and address Philip L. Rockwood same Telephone 766-2638  
2. Lossee's name and address ..... Telephone .....  
3. Contractor's name and address owner Telephone .....  
4. Architect ..... Specifications ..... Plans ..... No. of sheets .....  
Proposed use of building ..... No. families .....  
Last use ..... No. families .....  
Material ..... No. stories ..... Heat ..... Style of roof ..... Roofing .....  
Other buildings on same lot .....  
Estimated contractual cost \$ 1000. Fee \$ 5.50

### FIELD INSPECTOR—Mr. GENERAL DESCRIPTION

This application is for: @ 775-5451 Ext. 234 To construct 8'x10' wooden shed as per plan posts will set on concrete block for foundation  
Dwelling ..... 2x6 joists - pitch roof - asphalt shingles  
Garage ..... 2x6 roof rafters - 2x4 studs  
Masonry Bldg. ....  
Metal Bldg. ....  
Alterations .....  
Demolitions .....  
Change of Use .....  
Other .....  
Stamp of Special Conditions

TO BE ATTACHED TO REAR OF DWELLING

NOTE TO APPLICANT: Separate permits are required by the installers and subcontractors of heating, plumbing, electrical and mechanicals.

PERMIT IS TO BE ISSUED TO 1  2  3  4

Other: .....

### DETAILS OF NEW WORK

Is any plumbing involved in this work? ..... Is any electrical work involved in this work? .....  
Is connection to be made to public sewer? ..... If not, what is proposed for sewage? .....  
Has septic tank notice been sent? ..... Form notice sent? .....  
Height average grade to top of plate ..... Height average grade to highest point of roof .....  
Size, front ..... depth ..... No. stories ..... solid or filled land? ..... earth or rock? .....  
Material of foundation ..... Thickness, top ..... bottom ..... cellar .....  
Kind of roof ..... Rise per foot ..... Roof covering .....  
No. of chimneys ..... Material of chimneys ..... of lining ..... Kind of heat ..... fuel .....  
Framing Lumber—Kind ..... Dressed or full size? ..... Corner posts ..... Sills .....  
Size Girder ..... Columns under girders ..... Size ..... Max. on centers .....  
Studs (outside walls and carrying partitions) 2x4-15" O. C. Bridging in every floor and flat roof span over 8 feet.  
Joists and rafters: 1st floor ..... 2nd ..... 3rd ..... roof .....  
On centers: 1st floor ..... 2nd ..... 3rd ..... roof .....  
Maximum span: 1st floor ..... 2nd ..... 3rd ..... roof .....  
If one story building with masonry walls, thickness of walls? ..... height? .....

### IF A GARAGE

No. cars now accommodated on same lot ....., to be accommodated ... number commercial cars to be accommodated ...  
Will automobile repairing be done other than minor repairs to cars habitually stored in the proposed building? .....

APPROVALS BY: DATE

BUILDING INSPECTION—PLAN EXAMINER .....  
ZONING: W .....  
BUILDING CODE: W .....  
Fire Dept.: .....  
Health Dept.: .....  
Others: .....

### MISCELLANEOUS

Will work require disturbing of any tree on a public street? ...  
Will there be in charge of the above work a person competent to see that the State and City requirements pertaining thereto are observed? ... YES

Signature of Applicant Philip L. Rockwood Phone # .....  
Type Name of above Philip Rockwood 1  2  3  4   
Other .....  
and Address .....

FIELD INSPECTOR'S COPY

NOTES

9-16-81 - Completed - *CC*

Permit No. 99/0541

Location 890 Lakeland Pk. Orlando, Fla.

Owner E. L. King, Surlemont

Date of permit 9-16-79 84-c-1c

Approved 7-6-79

~~Multiple horizontal lines for notes, crossed out with a large X.~~

# PEAKS ISLAND COTTAGE WORK SHED

P.L. ROCKWOOD  
6/25/79

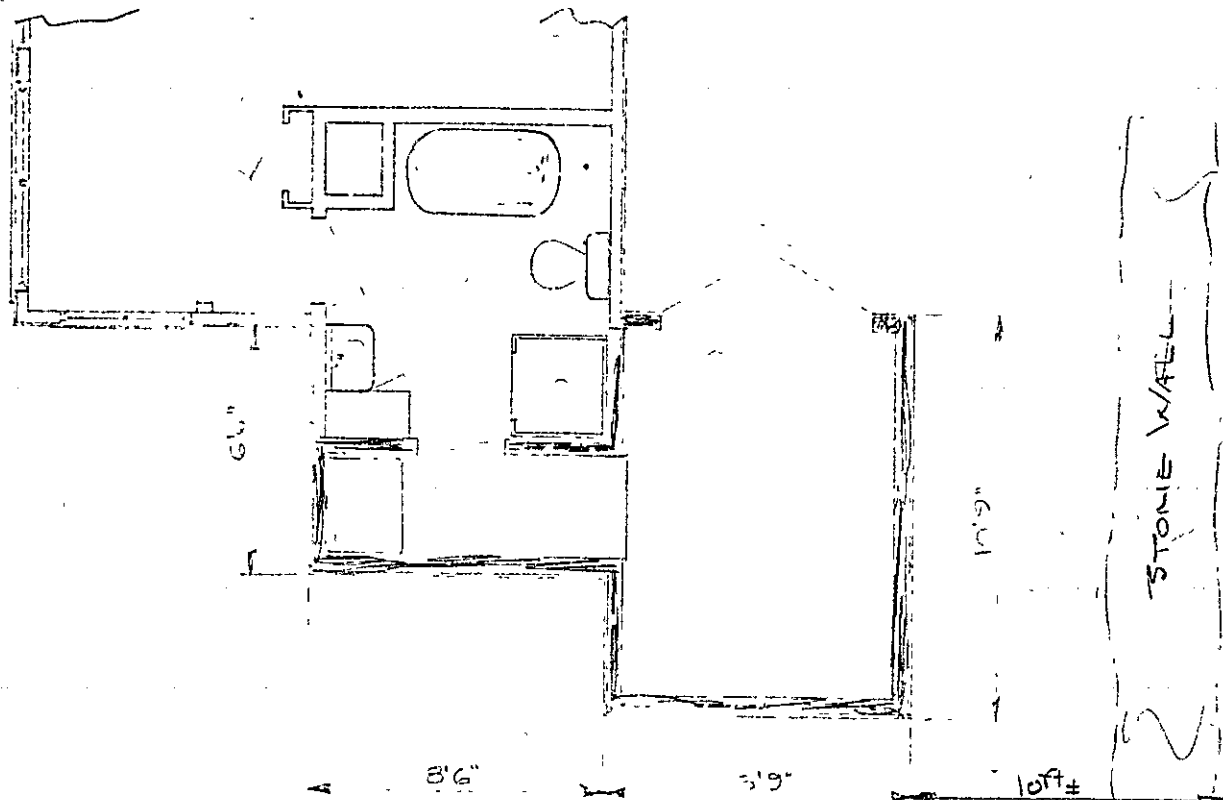

RECEIVED  
JUL - 6 1979  
DEPT. OF BLDG. IN P.  
CITY OF PORTLAND

Sheet 1  
FLOOR PLAN

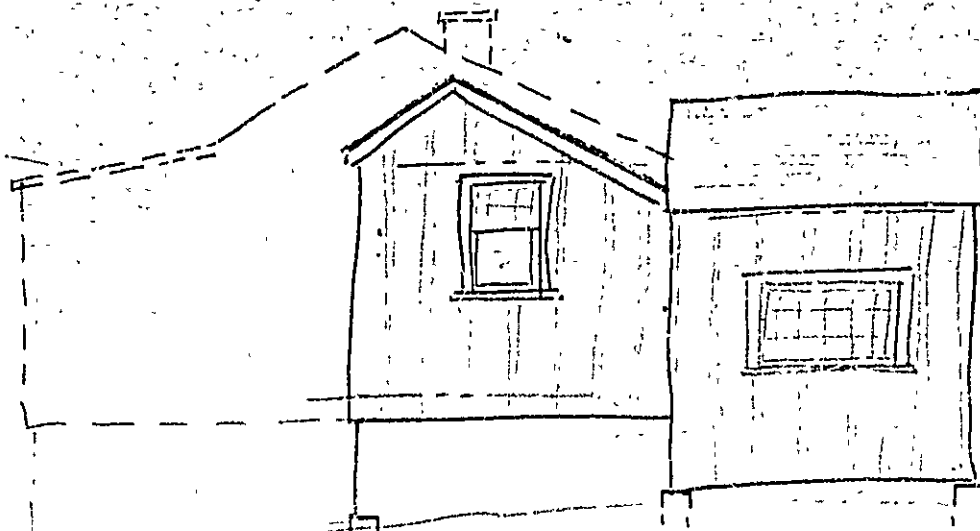

REAR ELEVATION

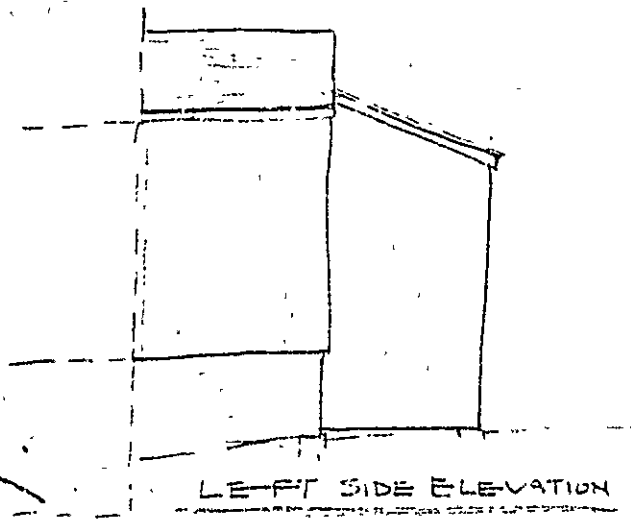

LEFT SIDE ELEVATION

RECEIVED  
JUL - 6 1979  
DEPT. OF BLDG. INSP.  
CITY OF PORTLAND

Sheet 2  
ELEVATIONS

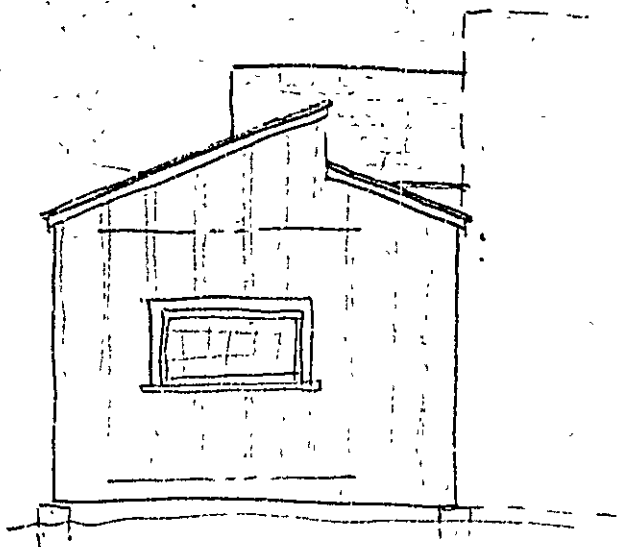

RIGHT SIDE ELEVATION

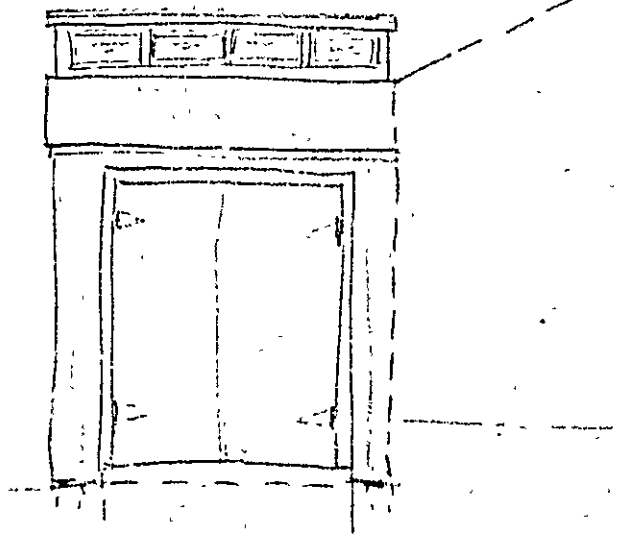

FRONT ELEVATION

Sheet 3.  
ELEVATIONS

30ft 30 in Copper wire

Coiled wire

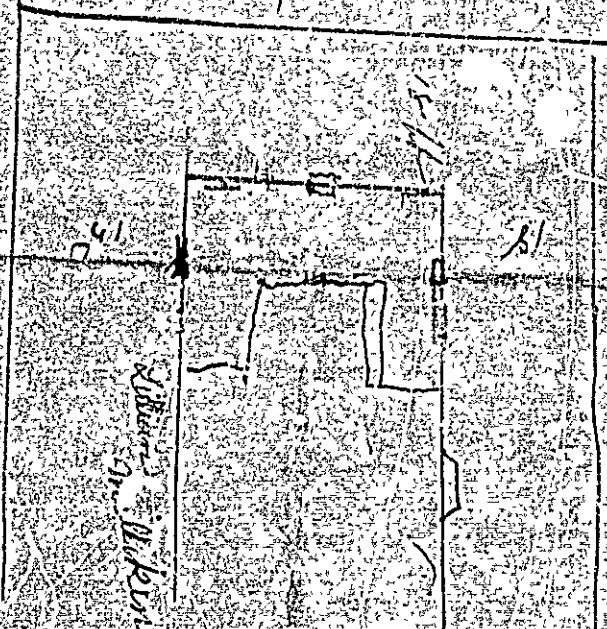

Wire  
41

18  
15 1/2



APARTMENT HOUSE ZONE  
APPLICATION FOR PERMIT

PERMIT ISSUED  
0813

Class of Building or Type of Structure Third Class

Portland, Maine, June 25, 1940 JUN 25 1940

To the INSPECTOR OF BUILDINGS, PORTLAND, ME.

The undersigned hereby applies for a permit to ~~erect~~ alter ~~and~~ install the following building structure equipment in accordance with the Laws of the State of Maine, the Building Code of the City of Portland, plans and specifications, ~~plans~~ submitted herewith and the following specifications:

Location Oakland Avenue, Peaks Island Within Fire Limits? no Dist. No. \_\_\_\_\_  
 Owner's or Lessee's name and address Lillian Milliken, Peaks Telephone \_\_\_\_\_  
 Contractor's name and address A. P. Toss, Pleasant A. L. Peaks Telephone 260  
 Architect \_\_\_\_\_ Plans filed yes No. of sheets 1  
 Proposed use of building Dwelling house No. families \_\_\_\_\_  
 Other buildings on same lot \_\_\_\_\_  
 Estimated cost \$ 50 Fee \$ 50

Description of Present Building to be Altered

Material wood No. stories 1 1/2 Feet \_\_\_\_\_ Style of roof gambrel Roofing \_\_\_\_\_  
 Last use dwelling house No. families 1

General Description of New Work

To provide permanent enclosure of existing one story front piazza.

It is understood that this permit does not include installation of heating apparatus which is to be taken out separately by and in the name of the heating contractor.

Details of New Work

CERTIFICATE OF OCCUPANCY  
REQUIREMENT IS WAIVED.

Is any plumbing work involved in this work? \_\_\_\_\_  
 Is any electrical work involved in this work? \_\_\_\_\_ Height average grade to top of plate \_\_\_\_\_  
 Size, front \_\_\_\_\_ depth \_\_\_\_\_ No. stories \_\_\_\_\_ Height average grade to highest point of roof \_\_\_\_\_  
 To be erected on solid or filled land? \_\_\_\_\_ earth or rock? \_\_\_\_\_  
 Material of foundation existing cedar posts on ledge Thickness, top \_\_\_\_\_ bottom \_\_\_\_\_  
 Material of underpinning \_\_\_\_\_ Height \_\_\_\_\_ Thickness \_\_\_\_\_  
 Kind of Roof \_\_\_\_\_ Rise per foot \_\_\_\_\_ Roof covering \_\_\_\_\_  
 No. of chimneys \_\_\_\_\_ Material of chimneys \_\_\_\_\_ of lining \_\_\_\_\_  
 Kind of heat \_\_\_\_\_ Type of fuel \_\_\_\_\_ Is gas fitting involved? \_\_\_\_\_  
 Framing Lumber—Kind \_\_\_\_\_ Dressed or Full Size? \_\_\_\_\_  
 Corner posts \_\_\_\_\_ Sills \_\_\_\_\_ Girt or ledger board? \_\_\_\_\_ Size \_\_\_\_\_  
 Material columns under girders \_\_\_\_\_ Size \_\_\_\_\_ Max. on centers \_\_\_\_\_  
 Studs (outside walls and carrying partitions) 2x4-16" O. C. Girders 6x8 or larger Bridging in every floor and flat roof span over 8 feet. Sills and corner posts all one piece in cross section.  
 Joists and rafters: 1st floor \_\_\_\_\_, 2nd \_\_\_\_\_, 3rd \_\_\_\_\_, roof \_\_\_\_\_  
 On centers: 1st floor \_\_\_\_\_, 2nd \_\_\_\_\_, 3rd \_\_\_\_\_, roof \_\_\_\_\_  
 Maximum span: 1st floor \_\_\_\_\_, 2nd \_\_\_\_\_, 3rd \_\_\_\_\_, roof \_\_\_\_\_  
 If one story building with masonry walls, thickness of walls? \_\_\_\_\_ height? \_\_\_\_\_

If a Garage

No. cars now accommodated on same lot \_\_\_\_\_ to be accommodated \_\_\_\_\_  
 Total number commercial cars to be accommodated \_\_\_\_\_  
 Will automobile repairing be done other than minor repairs to cars habitually stored in the proposed building? \_\_\_\_\_

Miscellaneous

Will above work require removal or disturbing of any shade tree on a public street? \_\_\_\_\_  
 Will there be in charge of the above work a person competent to see that the State and City requirements pertaining thereto are observed? yes  
 Signature of owner Lillian Milliken A. P. Toss







APARTMENT HOUSE ZONE  
APPLICATION FOR PERMIT

Permit No. 056  
ISSUED

Class of Building or Type of Structure 1.1rd MAY

Portland, Maine, May 2, 1927

To the INSPECTOR OF BUILDINGS, PORTLAND, ME.

The undersigned hereby applies for a permit to erect alter install the following building structure equipment in accordance with the Laws of the State of Maine, the Building Code of the City of Portland, plans and specifications, if any, submitted herewith and the following specifications:

Location Oakland Ave Forest City Pt. Ward 1st Within Fire Limits? no Dist. No. \_\_\_\_\_

Owner's or Lessee's name and address Margaret E. Milliken 10 Sherman St. Telephone \_\_\_\_\_

Contractor's name and address F. E. Stephenson Elizabeth St. P.O. Telephone 10-1

Architect's name and address \_\_\_\_\_

Proposed use of building Cottage No. families \_\_\_\_\_

Other buildings on same lot none

Plans filed as part of this application? \_\_\_\_\_ No. of sheets \_\_\_\_\_

Estimated cost \$ 50. Fee \$ 50.

Description of Present Building to be Altered

Material frame No. stories 1 1/2 Heat \_\_\_\_\_ Style of roof pitch Roofing \_\_\_\_\_

Last use cottage No. families \_\_\_\_\_

General Description of New Work  
To demolish/rear rear 16'-0" without roof, twenty feet to the rearset line.  
To rebuild five feet wide with rear.  
4 x 4 plate with posts about 60-8" centers

AMERICAN REPORT COMPANY  
100 CROSSLAND ST. PORTLAND, ME.

CITY OF PORTLAND  
BUILDING DEPARTMENT

It is understood that this permit does not include installation of heating apparatus which is to be taken out separately by and in the name of the heating contractor.

Details of New Work:

Size, front hemlock dressed depth \_\_\_\_\_ No. stories 1 1/2 Height average grade to top of plate 12'

To be erected on solid or filled land? solid earth or rock? earth

Material of foundation cedar Thickness, top \_\_\_\_\_ bottom \_\_\_\_\_

Material of \_\_\_\_\_ Height \_\_\_\_\_ Thickness \_\_\_\_\_

Kind of Roof flat Rise per foot 1/4" Roof covering \_\_\_\_\_

No. of chimneys \_\_\_\_\_ Material of chimneys \_\_\_\_\_ of lining \_\_\_\_\_

Kind of heat \_\_\_\_\_ Type of fuel \_\_\_\_\_ Is gas fitting involved? \_\_\_\_\_

Corner posts 4x4 Sills 4x4 on edge or ledger board? \_\_\_\_\_ Size \_\_\_\_\_

Material columns under girders \_\_\_\_\_ Size \_\_\_\_\_ Max. on centers \_\_\_\_\_

Studs (outside wall and carrying partitions) 2x4-16" Girders 6x8 or larger. \_\_\_\_\_ edging in every floor and flat roof span over 8 feet. Sills and corner posts all one piece in cross section.

Joists and rafters: 1st floor 2x4 2nd \_\_\_\_\_ 3rd \_\_\_\_\_ roof 2x4

On centers: 1st floor 18" 2nd \_\_\_\_\_ 3rd \_\_\_\_\_ roof 10"

Maximum span: 1st floor 8'-0" 2nd \_\_\_\_\_ 3rd \_\_\_\_\_ roof 6'-0"

If one story building with masonry walls, thickness of walls? \_\_\_\_\_ height? \_\_\_\_\_

If a Garage

No. cars now accommodated on same lot? \_\_\_\_\_ to be accommodated \_\_\_\_\_

Total number commercial cars to be accommodated \_\_\_\_\_

Will automobile repairing be done other than minor repairs to cars habitually stored in the proposed building? \_\_\_\_\_

Miscellaneous

Will above work require removal or disturbing of any shade tree on a public street? yes

Will there be in charge of the above work a person competent to see that the State and City requirements pertaining thereto are observed? yes

Signature of owner Margaret Milliken

by F. E. Stephenson

INSPECTION COPY

9-17-27

Ward dist 2 Permit No. 371605

Locatio San Marquis Muller

Owner Robert E. Probs

Date of permit 3/6/37

Notif. closing-in

Inspn closing-in

Final Notif. None Req

Final Inspn. 7/6/38 Old

Cert. of Occupancy issued None

Contract by  
Whitcomb 188 NOTES

184

C

10

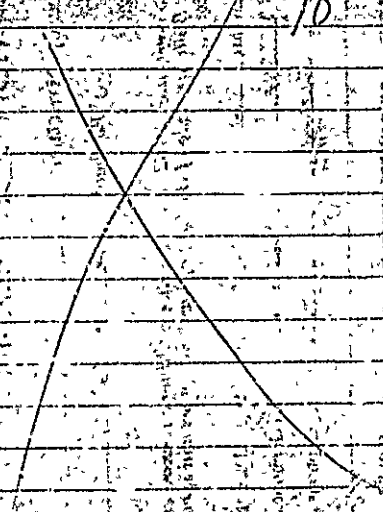





**APPLICATION FOR PERMIT**  
**DEPARTMENT OF BUILDING INSPECTIONS SERVICES**  
**ELECTRICAL INSTALLATIONS**

Date June 14, 19 83  
 Receipt and Permit number B 06864

To the CHIEF ELECTRICAL INSPECTOR, Portland, Maine:

The undersigned hereby applies for a permit to make electrical installations in accordance with the laws of Maine, the Portland Electrical Ordinance, the National Electrical Code and the following specifications:

LOCATION OF WORK: 84-C-10 Oakland Ave. Peaks Island  
 OWNER'S NAME: Philip & Harriett Brockwood ADDRESS: summer residents

<b>OUTLETS:</b>	<b>FEE</b>
Receptacles _____ Switches _____ Plugmold _____ ft. TOTAL _____	
<b>FIXTURES:</b> (number of)	
Incandescent _____ Flourescent _____ (not strip) TOTAL _____	
Strip Flourescent _____ ft _____	
<b>SERVICES:</b>	
Overhead <input checked="" type="checkbox"/> Underground _____ Temporary _____ TOTAL amperes <u>100</u> ..	<u>3.00</u>
METERS. (number of) <u>1</u> ..	<u>.50</u>
<b>MOTORS:</b> (number of)	
Fractional _____	
1 HP or over _____	
<b>RESIDENTIAL HEATING:</b>	
Oil or Gas (number of units) _____	
Electric (number of rooms) _____	
<b>COMMERCIAL OR INDUSTRIAL HEATING</b>	
Oil or Gas (by a main boiler) _____	
Oil or Gas (by separate units) _____	
Electric: Under 20 kws _____ Over 20 kws _____	
<b>APPLIANCES:</b> (number of)	
Ranges _____ Water Heaters _____	
Cook Tops _____ Disposals _____	
Wall Ovens _____ Dishwashers _____	
Dryers _____ Compactors _____	
Fans _____ Others (denote) _____	
TOTAL _____	
<b>MISCELLANEOUS:</b> (number of)	
Branch Panels _____	
Transformers _____	
Air Conditioners Central Unit _____	
Separate Units (windows) _____	
Signs 20 sq. ft. and under _____	
Over 20 sq. ft _____	
Swimming Pools Above Ground _____	
In Ground _____	
Fire/Burglar Alarms Residential _____	
Commercial _____	
Heavy Duty Outlets, 220 Volt (such as welders) 30 amps and under _____	
over 30 amps _____	
Circus, Fairs, etc. _____	
Alterations to wires _____	
Repairs after fire _____	
Emergency Lights, battery _____	
Emergency Generators _____	

INSTALLATION FEE DUE: \_\_\_\_\_  
 FOR ADDITIONAL WORK NOT ON ORIGINAL PERMIT .. .. . DOUBLE FEE DUE: \_\_\_\_\_  
 FOR REMOVAL OF A "STOP ORDER" (304-16 b) .. .. . \_\_\_\_\_  
 TOTAL AMOUNT DUE: 3.50

**INSPECTION:**  
 Will be ready on \_\_\_\_\_, 19\_\_; or Will Call xy  
 CONTRACTOR'S NAME: Joseph Hayes ( Frank Herbert license # )  
 ADDRESS: Peaks Island, Me.  
 TEL.: \_\_\_\_\_  
 MASTER LICENSE NO.: 02576 SIGNATURE OF CONTRACTOR: [Signature]  
 LIMITED LICENSE NO.: \_\_\_\_\_

INSPECTOR'S COPY — WHITE  
 OFFICE COPY — CANARY  
 CONTRACTOR'S COPY — GREEN

