

City of Portland, Maine - Building or Use Permit Application 389 Congress Street, 04101, Tel: (207) 874-8703, FAX: 874-8

Location of Construction: <b>Eckinley Court #7B</b>		Owner: <b>Holly R. Fitch</b>	Phone:	Permit No: <b>9604</b>
Owner Address: <b>Great Diamond Island</b>	Leasee/Buyer's Name:	Phone:	Business Name:	<b>PERMIT ISSUED</b> MAY 22 1996
Contractor Name: <b>Ronald Fitch</b>	Address: <b>P.O. Box 455 Poland Spring, ME 04274</b>	Phone: <b>766-2729</b>		
Past Use: <b>Condo</b>	Proposed Use: <b>Same w/int reno</b>	COST OF WORK: <b>\$ 6,660.00</b>	PERMIT FEE: <b>\$ 55.00</b>	CITY OF PORTLAND Zone: <b>CBL-083-E-P-</b>
Proposed Project Description: <b>Habs Interior Renovations</b>		FIRE DEPT. <input type="checkbox"/> Approved <input type="checkbox"/> Denied	INSPECTION: Use Group <b>13</b> Type <b>2</b>	
		Signature:	Signature:	Zoning Approval: <b>TO</b> <b>A Single-Family</b> <input type="checkbox"/> Special Zone or Review <input type="checkbox"/> Shoreland <input type="checkbox"/> Wetland <input type="checkbox"/> Flood Zone <input type="checkbox"/> Subdivision <input type="checkbox"/> Site Plan <input type="checkbox"/> major <input type="checkbox"/> minor
Permit Taken By: <b>Mary Greak</b>	Date Applied For: <b>17 May 1996</b>	PEDESTRIAN ACTIVITIES DISTRICT (P.A.D.) Action: <input type="checkbox"/> Approved <input type="checkbox"/> Approved with Conditions <input type="checkbox"/> Denied		<input type="checkbox"/> Zoning Appeal <input type="checkbox"/> Variance <input type="checkbox"/> Miscellaneous <input type="checkbox"/> Conditional Use <input type="checkbox"/> Interpretation <input type="checkbox"/> Approved <input type="checkbox"/> Denied

1. This permit application doesn't preclude the Applicant(s) from meeting applicable State and Federal rules.
2. Building permits do not include plumbing, septic or electrical work.
3. Building permits are void if work is not started within six (6) months of the date of issuance. False information may invalidate a building permit and stop all work.

**PERMIT ISSUED WITH REQUIREMENTS**

**CERTIFICATION**

I hereby certify that I am the owner of record of the named property, or that the proposed work is authorized by the owner of record and that I have been authorized by the owner to make this application as his authorized agent and I agree to conform to all applicable laws of this jurisdiction. In addition, if a permit for work described in the application issued, I certify that the code official's authorized representative shall have the authority to enter all areas covered by such permit at any reasonable hour to enforce the provisions of the code(s) applicable to such permit

17 May 1996

SIGNATURE OF APPLICANT **Ronald Fitch** ADDRESS: DATE: PHONE:

RESPONSIBLE PERSON IN CHARGE OF WORK, TITLE PHONE:

White-Permit Desk Green-Assessor's Canary-D.P.W. Pink-Public File Ivory Card-Inspector

CEO DISTRICT **6**

*A. Con...*

COMMENTS

10-25-91 Check wall completely

Inspection Record

Type \_\_\_\_\_ Date \_\_\_\_\_

Foundation: \_\_\_\_\_

Framing: \_\_\_\_\_

Plumbing: \_\_\_\_\_

Final: \_\_\_\_\_

Other: \_\_\_\_\_

BUILDING PERMIT REPORT

DATE: 21 May 196 ADDRESS: McKoy Court #2B

REASON FOR PERMIT: TO MAKE 1st floor renovation

BUILDING OWNER: FITCH

CONTRACTOR: FITCH APPROVED: RJ R94/3

PERMIT APPLICANT: \_\_\_\_\_ DATED: \*14/5/6\*

CONDITION OF APPROVAL - DENIAL

1. Before concrete for foundation is placed, approvals from the Development Review Coordinator and Inspection Services must be obtained. (A 24 hour notice is required prior to inspection)
2. Precaution must be taken to protect concrete from freezing.
3. It is strongly recommended that a registered land surveyor check all foundation forms before concrete is placed. This is done to verify that the proper setbacks are maintained.
4. All vertical openings shall be enclosed with construction having a fire rating of at least one(1) hour, including fire doors with selfclosers.
5. Each apartment shall have access to two(2) separate, remote and approved means of egress. A single exit is acceptable when it exits directly from the apartment to the building exterior with no communications to other apartment units.
6. The boiler shall be protected by enclosing with one(1) hour fire-rated construction including fire doors and ceiling, or by providing automatic extinguishment. Sprinkler piping serving not more than six sprinklers may be connected to a domestic water supply having a capacity sufficient to provide 0.15 gallons per minute, per square foot of floor throughout the entire area. An INDICATING shut-off valve shall be installed in an accessible location between the sprinkler and the connection to the domestic water supply. Minimum pipe size shall be 3/4 inch copper or 1 inch steel. Maximum coverage area of a residential sprinkler is 144 sq. feet per sprinkler.
7. Every sleeping room below the fourth story in buildings of Use Groups R and I-1 shall have at least one operable window or exterior door approved for emergency egress or rescue. The units must be operable from the inside without the use of special knowledge or separate tools. Where windows are provided as means of egress or rescue, they shall have a sill height not more than 44 inches (1118mm) above the floor. All egress or rescue windows from sleeping rooms shall have a minimum net clear opening height dimension of 24 inches (610mm). The minimum net clear opening width dimension shall be 20 inches (508 mm), and a minimum net clear opening of 5.7 sq. feet. A portable fire extinguisher shall be located as per NFPA #10. They shall bear the label of an approved agency and be of an approved type. All single and multiple station smoke detectors shall be of an approved type and shall be installed in accordance with the provisions of the City's building code Chapter 9, section 19, 919.3.2(BCCA National Building Code/1993), and NFPA 101 Chapter 18 & 19. (Smoke detectors shall be installed and maintained at the following locations):
9. X
3. X

1. In the immediate vicinity of bedrooms
  2. In all bedrooms
  3. In each story within a dwelling unit, including basements
- In addition to the required AC primary power source, required smoke detectors in occupancies in Use Groups R-2, R-3 and I-1 shall receive power from a battery when the AC primary power source is interrupted.
10. Private garages located beneath habitable rooms in occupancies in Use Group R-1, R-2, R-3 or I-1 shall be separated from adjacent interior spaces by fire partitions and floor/ceiling assembly which are constructed with not less than 1-hour fire resisting rating. Private garages attached side-by-side to rooms in the above occupancies shall be completely separated from the interior spaces and the attic area by means of 1/2 inch gypsum board or the equivalent applied to the garage side. (Chapter 4 section 407.0 of the BOCA/1993)
  11. Guardrail & Handrails-A guardrail system is a system of building components located near the open sides of elevated walking surfaces for the purpose of minimizing the possibility of an accidental fall from the walking surface to the lower level. Minimum height all Use Groups 42", except Use Group R which is 36". In occupancies in Use Group A, B, H-4, I-1, I-2 M and R and public garages and open parking structures, open guards shall have balusters or be of solid material such that a sphere with a diameter of 4" cannot pass through any opening. Guards shall not have an ornamental pattern that would provide a ladder effect.
  12. All exit signs, lights, and means of egress lighting shall be done in accordance with Chapter 10, section & subsections 1023. & 1024. of the City's building code. (The BOCA National Building Code/1993)
  13. Stair construction in Use Group R-3 & R-4 is a minimum of 9" tread and 8-1/4" maximum rise. All other Use Group minimum 11" tread, 7" maximum rise.
  14. Headroom in habitable space is a minimum of 7'6".
  15. The minimum headroom in all parts of a stairway shall not be less than 80 inches.
  16. All construction and demolition debris must be disposed at the City's authorized reclamation site. The fee rate is attached. Proof of such disposal must be furnished to the office of Inspection Services before final Certificate of Occupancy is issued or demolition permit is granted.
  17. Section 25-135 of the Municipal Code for the City of Portland states, "No person or utility shall be granted a permit to excavate or open any street or sidewalk from the time of November 15 of each year to April 15 of the following year".
  18. The builder of a facility to which Section 4594-C of the Maine State Human Rights Act, Title 5 MRSA refers, shall obtain a certification from a design professional that the plans of the facility meet the standards of construction required by this section. Prior to commencing construction of the facility, the builder shall submit the certification to the Division of Inspection Services
  19. This permit does not excuse the applicant from obtaining any license which may be needed from the City Clerk's Office.

  
Samuel Bojigas, Chief of Inspection Services

rel 3/16/95

20. This Building MUST remain a  
Single Family Dwelling.

1st Floor

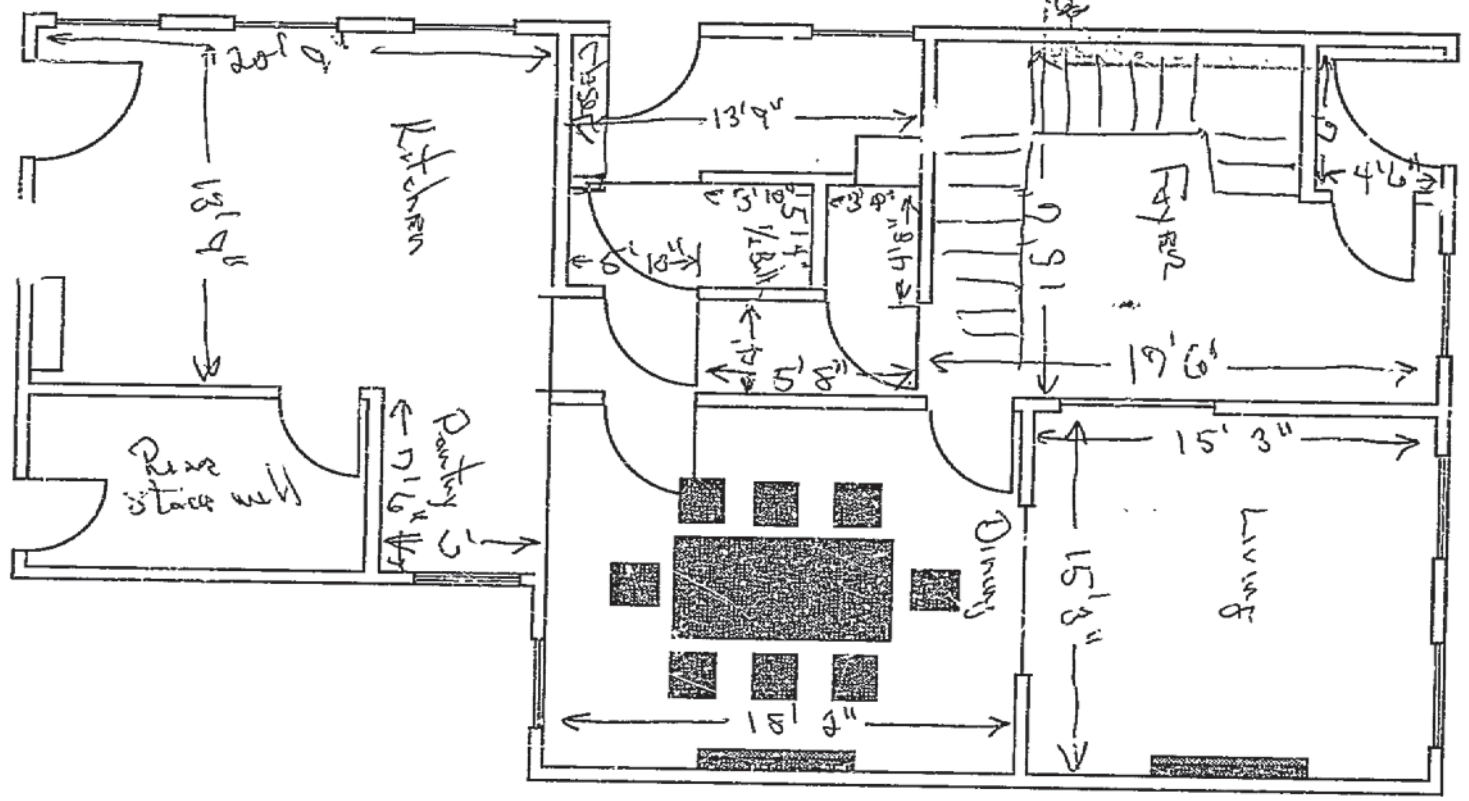

EXISTING WALLS

Exterior  
Windows

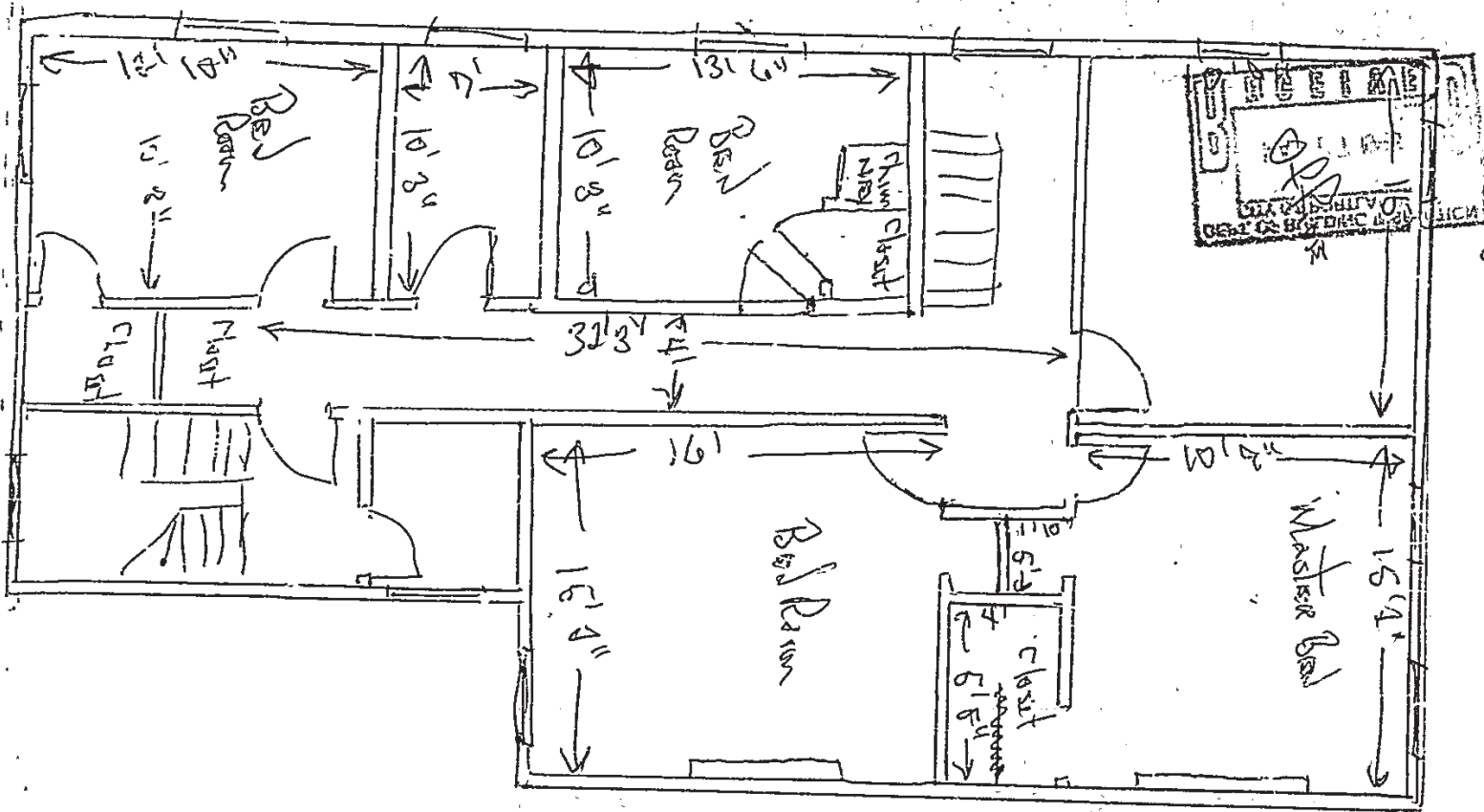

2nd Floor

DEPT. OF BUILDING INSPECTION  
CITY OF PORTLAND, ME  
MAY 17 1986  
RECEIVED

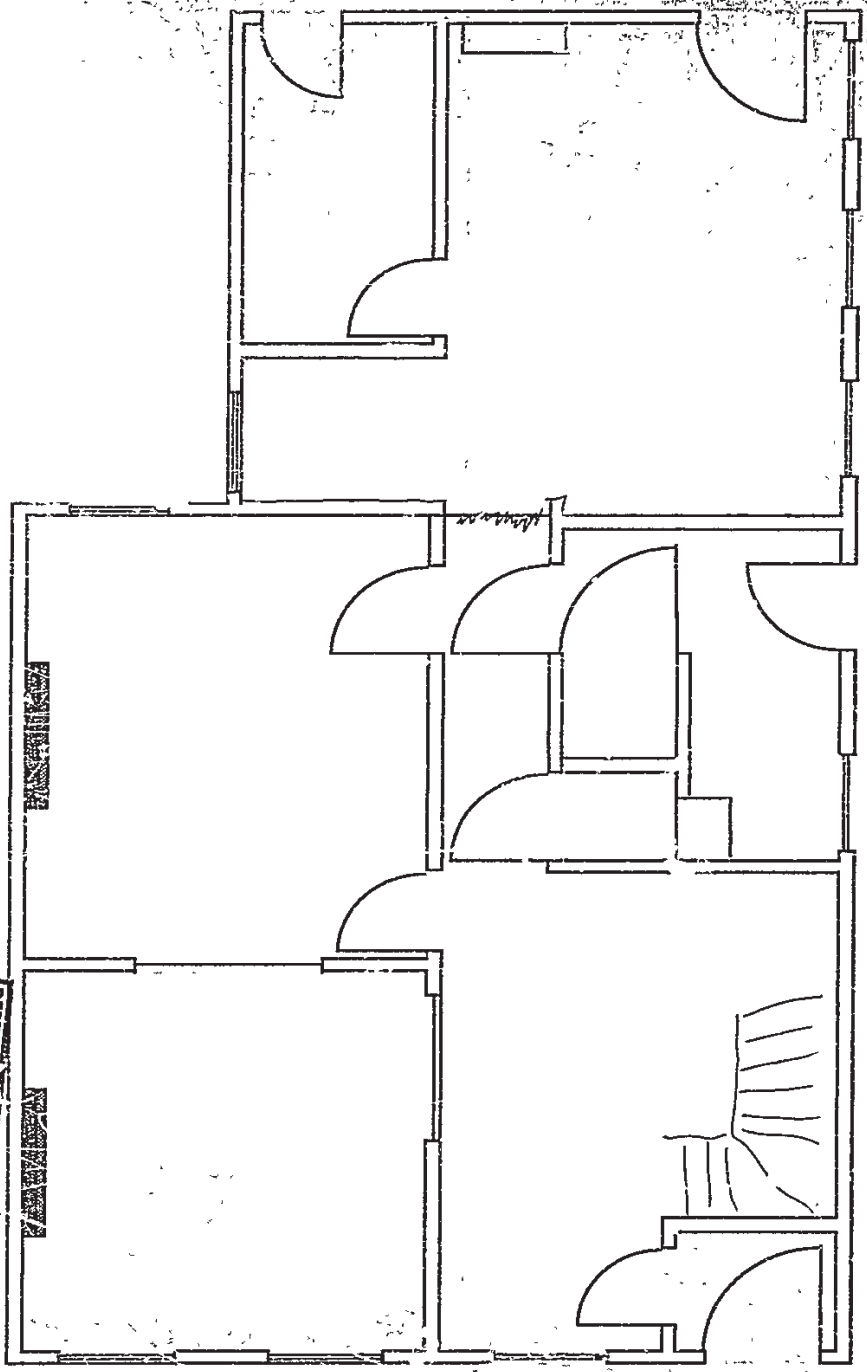

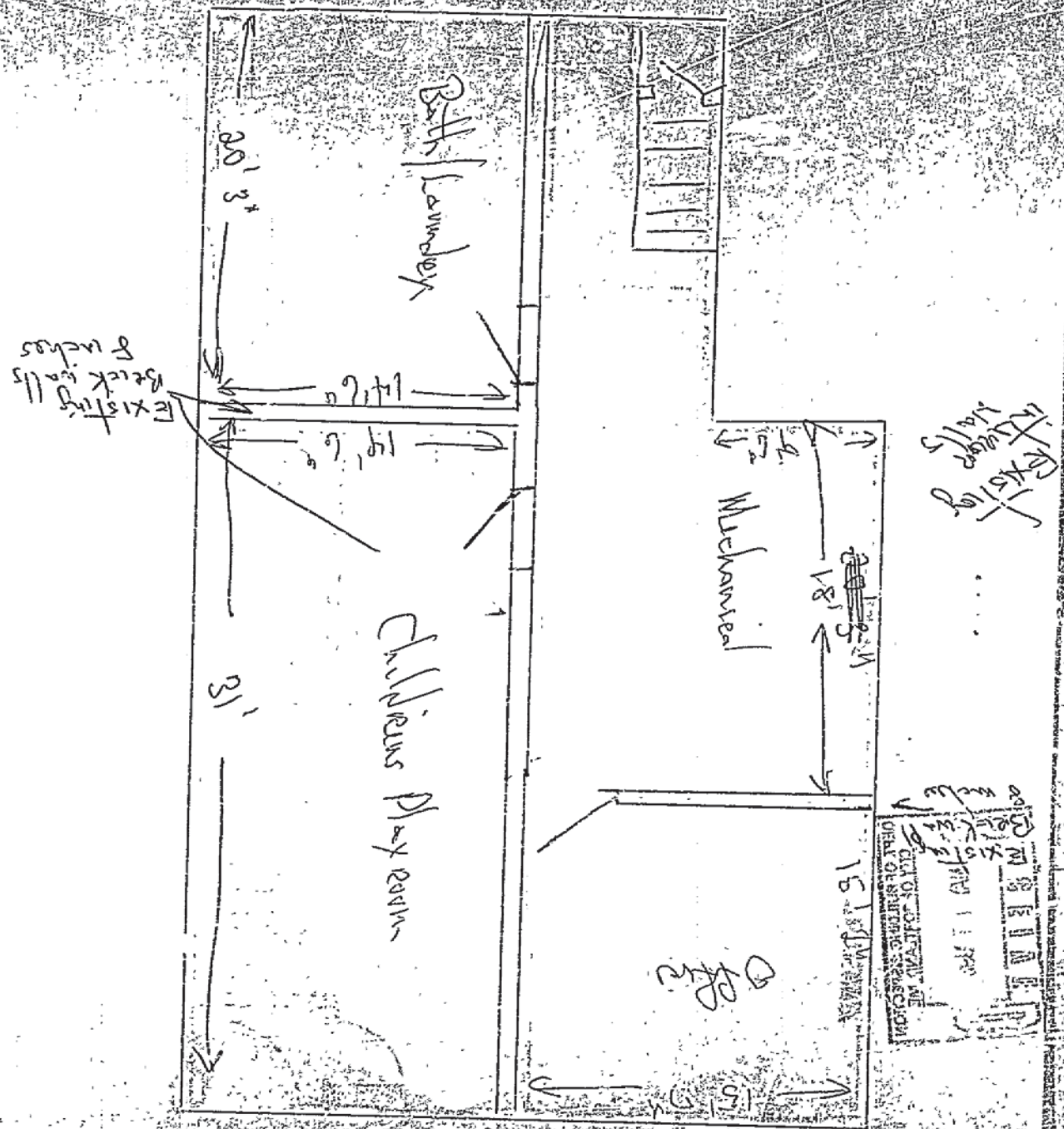

~~Existing walls~~

D.M.S.E.I.N.E.P.  
 DISTRICT OF COLUMBIA  
 DEPARTMENT OF THE  
 DISTRICT OF COLUMBIA  
 OFFICE OF THE  
 DISTRICT OF COLUMBIA

M. K. P.



City of Portland, Maine -- Building or Use Permit Application 389 Congress Street, 04101, Tel (207) 874-8703, FAX: 874-8716

Location of Construction McKinley Court #7B		Owner: Holly R. Fitch	Phone:	Phone:
Owner Address: Great Diamond Island		Lessee/Buyer's Name:	Phone:	Business Name:
Contractor Name: Roald Fitch		Address: P.O. box 455 Roland Sp. Wg.		Phone: 04274
Past Use: Carido		Proposed Use: Same		CITY OF PORTLAND MAY 22 1996
Proposed Project Description: Make Interior Renovations		COST OF WORK: \$ 6,560.00		PERMIT FEE: \$ 55.00
Permit Taken By: Mary Greenle		DATE APPLIED FOR: 17 May 1996		INSPECTION: U-Group 5-24-96 5-24-96
Date Applied For: 17 May 1996		Signature: [Signature]		Date: [Date]

- This permit application doesn't preclude the Applicant(s) from meeting applicable State and Federal rules.
- Builder's permits do not include plumbing, septic or electrical work.
- Building permits are void if work is not started within six (6) months of the date of issuance. This information may invalidate a building permit and stop all work.

PERMIT ISSUED WITH REQUIREMENTS

PERMIT ISSUED WITH REQUIREMENTS

- Zoning Appeal
- Variance
  - Miscellaneous
  - Conditional Use
  - Interpretation
  - Approved
  - Denied
- Historic Preservation
- Non-Disturb or Landmark
  - Does Not Require Review
  - Requires Review
- Action: *Approved with conditions*
- Date: *5/21/96*

**CERTIFICATION**

I hereby certify that, as the owner, or record of the named property, or that the proposed work authorized by the owner of record and that I have been authorized by the owner to make this application as his authorized agent and I agree to conform to all applicable laws of this jurisdiction. In addition, if a permit for work described in the application is issued, I certify that the code official's authorized representative shall have the authority to enter all areas covered by such permit and to enforce the provisions of the code(s) applicable to such permit.

SIGNATURE OF APPLICANT: *[Signature]* NAME: *Holly R. Fitch* ADDRESS: DATE: *17 May 1996* PHONE:

RESPONSIBLE PERSON IN CHARGE OF WORK TITLE: *White-Draft Desk* License-Assessor's Canary-D.R.W. Pink-Public File Ivory Card-Inspector

PERMIT REGISTRY  
MAY 22 1996

CITY OF PORTLAND  
Zoning Department  
013-E-B-072

1 Sh...  
Site...  
Review...

APPROVED  
[Signature]  
[Signature]

CEO DISTRICT *1*  
*A. Paine*