

2

APPLICATION FOR PERMIT

PERMIT ISSUED
SEP 7 1984
CITY OF PORTLAND

B.O.C.A. USE GROUP

B.O.C.A. TYPE OF CONSTRUCTION 01103

ZONING LOCATION PORTLAND, MAINE Sept. 7, 1984

To the CHIEF OF BUILDING & INSPECTION SERVICES, PORTLAND, MAINE

The undersigned hereby applies for a permit to erect, alter, repair, de-nolish, move or install the following building, structure, equipment or change use in accordance with the Laws of the State of Maine, the Portland B.O.C.A. Building Code and Zoning Ordinance of the City of Portland with plans and specifications, if any, submitted herewith and the following specifications:

LOCATION 43-A-R-Valley St., Great Diamond Isl. Fire District #1 #2

1. Owner's name and address Robert Hackett, 40 Bride St., Westbrook Telephone 707-3181

2. Lessee's name and address Telephone

3. Contractor's name and address Owner Telephone

..... No. of sheets

Proposed use of building GARAGE Cottage No. families

Last use No. families

Material No. stories Heat Style of roof Roofing

Other buildings on same lot

Estimated contractual cost \$ 250,000 Appeal Fees \$

FIELD INSPECTOR—Mr. Base Fee \$ 15.00

@ 775-5451

Late Fee

TOTAL \$ 15.00

To construct 8' x 12' wooden storage shed as per plans. 1 sheet of plans.

Stamp of Special Conditions

and permit to # 3 04092

NOTE TO APPLICANT: Separate permits are required by the installers and subcontractors of heating, plumbing, electrical and mechanicals

DETAILS OF NEW WORK

Is any plumbing involved in this work? Is any electrical work involved in this work?

Is connection to be made to public sewer? If not, what is proposed for sewage?

Has septic tank notice been sent? Form notice sent?

Height average grade to top of plate Height average grade highest point of roof

Size, front depth No. stories solid or filled land? earth or rock?

Material of foundation Thickness, top bottom cellar

Kind of roof Rise per foot Roof covering

No. of chimneys Material of chimneys of lintel Kind of heat fuel

Framing Lumber- ind Dressed or full size? Corner posts Sills

Size Girder Columns under girders Size Max. on centers

Studs (outside walls and carrying partitions) 2x4-16" O. C. Bridging in every floor and flat roof span over 8 feet.

Joists and rafters: 1st floor 2nd 3rd roof

On centers: 1st floor 2nd 3rd roof

Maximum span: 1st floor 2nd 3rd roof

If one story building with masonry walls, thickness of walls? height?

IF A GARAGE

No. cars now accommodated on same lot to be accommodated number commercial cars to be accommodated

Will automobile repairing be done other than minor repairs to cars habitually stored in the proposed building?

APPROVALS BY: DATE MISCELLANEOUS

BUILDING INSPECTION—PLAN EXAMINER Will work require disturbing of any tree on a public street?

ZONING: Will there be in charge of the above work a person competent

BUILDING CODE to see that the State and City requirements pertaining thereto

Fire Dept.: are observed?

Health Dept.: Others:

Signature of Applicant Phone # 82-9

Type Name of above: Roberta Alberta Hackett 1 2 3 4

Other and Address

FIELD INSPECTOR'S COPY

APPLICANT'S COPY

OFFICE FILE COPY

Shed will be sitting
on rocks & bricks.

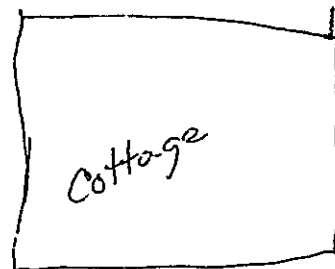
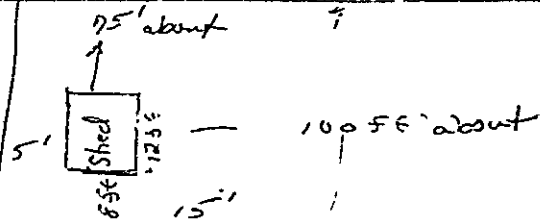
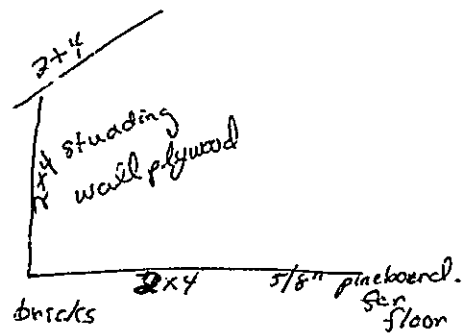

property line

road Valley Ave.

Forest
63-A-R-8 Valley
Great Diamond
Island.

RECEIVED
SEP - 7 1984
DEPT. OF BLDG. INSP.
CITY OF PORTLAND

83A-R-8 - - - sq. ft 13,064
85C-B-9 - - - 12,765

APPLICATION FOR PERMIT

PERMIT ISSUED

B.O.C.A. USF GROUP

B.O.C.A. TYPE OF CONSTRUCTION 01103

SEP 7 1984

ZONING LOCATION R-2 PORTLAND, MAINE Sept. 7, 1984

CITY OF PORTLAND

To the CHIEF OF BUILDING & INSPECTION SERVICES, PORTLAND, MAINE

The undersigned hereby applies for a permit to erect, alter, repair, demolish, move or install the following building, structure, equipment or change use in accordance with the Laws of the State of Maine, the Portland B.O.C.A. Building Code and Zoning Ordinance of the City of Portland with plans and specifications, if any, submitted herewith and the following specifications:

LOCATION 83-A-R-8 Valley St., Great Diamond Isl. Fire District #1, #2

- 1. Owner's name and address: Roberta Hackett, 40 Pride St., Westbrook, Telephone: 797-3181
2. Lessee's name and address
3. Contractor's name and address: Owner

Proposed use of building: summer cottage. No. of sheets, No. families, Last use, Material, No. stories, Heat, Style of roof, Roofing

Estimated contractual cost \$250.00. Appeal Fees \$

FIELD INSPECTOR: M. Addato @ 775-5451. Base Fee \$15.00, Late Fee, TOTAL \$15.00

To construct 8' x 12' wooden storage shed as per plans. 1 sheet of plan.

State of Special Conditions

send permit to # 3 04092

NOTE TO APPLICANT: Separate permits are required by the installers and subcontractors of heating, plumbing, electrical and mechanicals.

DETAILS OF NEW WORK

Is any plumbing involved in this work? no. Is any electrical work involved in this work? no.
Is connection to be made to public sewer? If not, what is proposed for sewerage?
Has septic tank notice been sent? Form notice sent?
Height average grade to top of plate. Height average grade to highest point of roof.
Size, front depth. No. stories. solid or filled land? earth or rock?
Material of foundation. Thickness, top bottom. cellar.
Kind of roof. Rise per foot. Roof covering.
No. of chimneys. Material of chimneys. of lining. Kind of heat. fuel.
Framing Lumber—Kind. Dressed or full size? Corner posts. Sills.
Size Girder. Columns under girders. Size. Max. on center.
Studs (outside walls and carrying partitions) 2x4-16" O.C. Bridging in every floor and flat roof span over 8 feet
Joists and rafters: 1st floor, 2nd, 3rd, roof
On centers: 1st floor, 2nd, 3rd, roof
Maximum span: 1st floor, 2nd, 3rd, roof
If one story building with masonry walls, thickness of walls? height?

IF A GARAGE

No. cars now accommodated on same lot, to be accommodated. number commercial cars to be accommodated.
Will automobile repairing be done other than minor repairs to cars habitually stored in the proposed building?

APPROVALS BY: BUILDING INSPECTION—PLAN EXAMINER, ZONING, BUILDING CO. E. DATE, MISCELLANEOUS, Will work require disturbing of any tree on a public street? Will there be in charge of the above work a person competent to see that the State and City requirements pertaining thereto are observed? Others:

Signature of Applicant: Roberta Hackett, Phone # same
Type Name of above: Roberta Hackett, 1 Box 2, 3, 4, Other, and Address

7 FIELD INSPECTOR'S COPY APPLICANT'S COPY OFFICE FILE COPY
MA, Addato

