

SUNSET AVE. - GREAT DIAMOND ISL.
83A-I-6

FORTLAND, MAINE

Description - replace & enclose existing porch with roof
and enclose

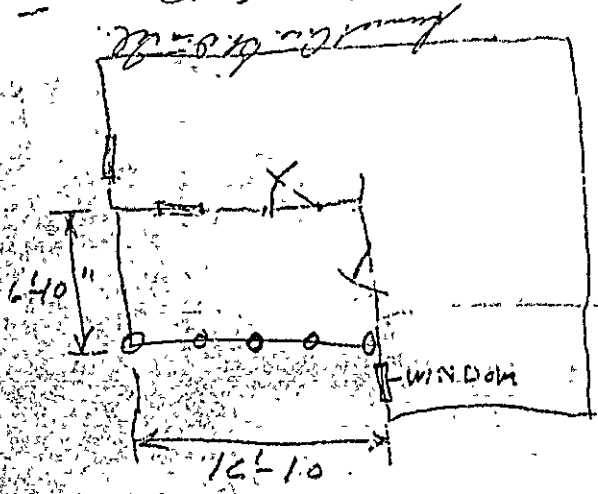

Approx 200 to see what
to do

- Foundation 5-6" cedar posts 4' o.c.
- sills 4x6
- floor joists 2x6 @ 12" o.c. spans 6'-10"
- studs 2x4 @ 12" o.c.
- window openings rough 30"
- headers 2-2x8 f.s.
- rafters 2x6 9-5 spruce @ 16" o.c.
- pitch 1" per foot
- corner posts 4x6

Estimated Cost \$750.00

RECEIVED
 AUG 26 1965
 DEPT. OF BLDG. INSP.
 STATE OF MAINE



R2 RESIDENCE ZONE

APPLICATION FOR PERMIT

Third Class

Class of Building or Type of Structure

Portland, Maine

August 26, 1965

PERMIT ISSUED 00893

AUG 30 1965

CITY OF PORTLAND

To the INSPECTOR OF BUILDINGS, PORTLAND, MAINE

The undersigned hereby applies for a permit to erect alter repair demolish install the following building structure equipment in accordance with the Laws of the State of Maine, the Building Code and Zoning Ordinance of the City of Portland, plans and specifications, if any, submitted herewith and the following specifications:

Location: Sunset Ave. Great Diamond Island 83-A-T/6
Owner's name and address: Deloris Dorr, Sunset Ave. Great Dia. Island
Estimated cost \$ 750.00 Fee \$ 5.00

General Description of New Work

To construct roof over existing rear platform 16'10" x 6'10" and enclose.

Header -2-2x8 f.s.
Studs 2x4-16" o.c.

It is understood that this permit does not include installation of heating apparatus which is to be taken out separately by an I in the name of the heating contractor. PERMIT TO BE ISSUED TO owner

Details of New Work

Is any plumbing involved in this work? no
Is any electrical work involved in this work? no
Height average grade to top of plate 9'
Material of foundation existing (5) 6" cedar posts 4' o.c.

If a Garage

No. cars now accommodated on same lot, to be accommodated number commercial cars to be accommodated
Will automobile repairing be done other than minor repairs to cars habitually stored in the proposed building?

APPROVED:

J. E. M.

Miscellaneous

Will work require disturbing of any tree on a public tree
Will there be in charge of the above work a person competent to see that the State and City requirements pertaining thereto are observed? YES

Deloris Dorr

Signature of owner

by: Deloris Dorr

INSPECTION COPY

Handwritten initials

STATE OF TEXAS

NOTES

12/29/65 - ~~1/10/66~~ *2.8.8*

Permit No. 657 893
 Location District of Columbia
 Owner Delaware Park
 Date of permit 1/30/65
 Notif. closing-in
 Inspn. closing-in
 Final Notif.
 Final Inspn.
 Cert. of Occupancy issued
 Staking Out Notice
 Form Check Notice

[Faint, mostly illegible text in the notes section, possibly bleed-through from the reverse side of the page.]

[Faint, mostly illegible text in the lower right section, possibly bleed-through from the reverse side of the page.]

C-42-68-I

7-16-42-11

July 8, 1942

Subject: Addition to cottage without
securing a building permit

Dolores L. Lansen,
Gr. Diamond Island, Maine

Dear Madam:

It appears that a one story addition has been built not long ago attached to the former Primrose Cottage at the corner of Gayden and Sunset Avenues, Great Diamond Island. No building permit to cover the construction work as required by law before the construction work was started, has been issued.

You are reported to be the owner of this building and therefore you are at least equally liable with the man who actually did the work.

It is necessary that you advise me in writing not later than July 15, 1942 who actually did the work and that either he or you before that date make application at this office for a belated building permit to cover the work. With the application must be filed a location plan to a definite scale indicating the size and location of the addition with distances from the new work to the property lines. Also must be furnished a complete framing plan of the addition showing the size, spacing and spacing of all studs, joists, rafters, etc., and the material, location and spacing of the foundations including the depth of them below the surface of the ground. This plan must be made to a scale of a quarter of an inch to the foot and be clear and complete so that we can tell from it whether or not the Building Code has been complied with.

Very truly yours,

Inspector of Buildings

Mich/r



(R) GENERAL RESIDENCE ZONE
CITY OF PORTLAND, MAINE
DEPARTMENT OF BUILDING INSPECTION

Complaint No. C-12-68

COMPLAINT

INSPECTION COPY

Date received July 7, 1972

Location Cleaves & Sunset Area, Ct. Diamond Island Use of Building Cottage
83A-I-6

Owner's name and address Robert T. Lorton, Great Diamond Island Telephone _____
(Sgt. Dorr)

Tenant's name and address _____ Telephone _____

Complainant's name and address T. A. H. Little Telephone _____

Description: Built addition to former Primrose Cottage without permit in spring of 1962

(R) GENERAL RESISTANCE ZONE

Complaint No. C-42-68
1. ^{of} ~~Various~~ Charges + ~~Success~~ ^{of} ~~Cases~~

Date Received: 7/7/42

Date Disposed of: 3/8/57

NOTES: 83-7-6

Case closed, item 2 of the
was under the Gen. Inv.
7/7/42 - Better
1-1-7

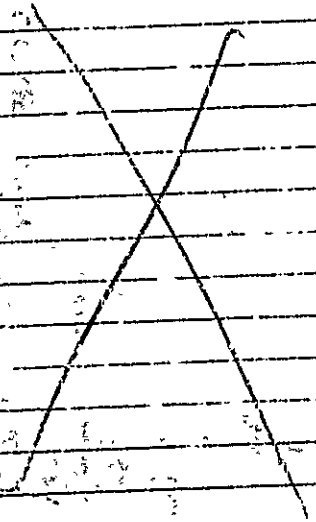

Paul Heddy

SUBSURFACE WASTEWATER DISPOSAL SYSTEM APPLICATION

Department of Human Services
Division of Health Engineering
(207) 287-5872 FAX (207) 287-4172

PROPERTY LOCATION		PORTLAND: 5702 TOWN COPY Date Permit Issued: 3/25/96 Local Plumbing Inspector Signature: [Signature] L.P.L. # 0124 \$ 100 FEE Double Fee Charged SS DS
Town or Plantation	PORTLAND	
Street Subdivision Lot #	SUNSET AVE (LOTS 80912) GREAT DIAMOND ISLAND	
PROPERTY OWNERS NAME		
Last: MC ANDREW First: MARK & PATRICIA	Mailing Address of Owner	
64 Eastern Prom. Portland, Me. 04101		
Daytime Tel. #	811-9083	Municipal Tax Map # _____ Page # _____

Owner Statement I state that the information submitted is correct to the best of my knowledge and understand that any falsification is reason for the Department and/or local Plumbing Inspector to deny a Permit. Signature of Owner/Applicant: [Signature] Date: 3/25/96	Caution: Inspection Required I have inspected the installation authorized above and found it to be in compliance with the Subsurface Wastewater Disposal Rules Application. Local Plumbing Inspector Signature: Arthur Rowe Date Approved: 1-29-96
---	---

PERMIT INFORMATION		
THIS APPLICATION IS FOR: 1. <input checked="" type="checkbox"/> First Time System 2. <input type="checkbox"/> Multi-User System 3. <input type="checkbox"/> Replacement System 4. <input type="checkbox"/> Expanded System a. <input type="checkbox"/> One-time exempted b. <input type="checkbox"/> Non-exempted 5. <input type="checkbox"/> Experimental System 6. <input type="checkbox"/> Seasonal Conversion	THIS APPLICATION REQUIRES: 1. <input checked="" type="checkbox"/> No Rule Variance 2. <input type="checkbox"/> First Time System Variance (Municipal) 3. <input type="checkbox"/> First Time System Variance (State) 4. <input type="checkbox"/> Replacement System Variance a. <input type="checkbox"/> Local Plumbing Inspector approval b. <input type="checkbox"/> State & Local Plumbing Inspector approval 5. <input type="checkbox"/> Minimum Lot Size Variance 6. <input type="checkbox"/> Seasonal Conversion Variance	DISPOSAL SYSTEM COMPONENT(S) 1. <input checked="" type="checkbox"/> Non-Engineered System 2. <input type="checkbox"/> Primitive System 3. <input type="checkbox"/> Alternative Toilet Specify _____ 4. <input type="checkbox"/> Non-Engineered Treatment Tank 5. <input type="checkbox"/> Holding Tank _____ Gallons 6. <input type="checkbox"/> Non-Engineered Disposal Area (only) 7. <input type="checkbox"/> Separated Laundry System 8. <input type="checkbox"/> Engineered System (+2000 gpd) 9. <input type="checkbox"/> Engineered Treatment Tank (only) 10. <input type="checkbox"/> Engineered Disposal Area (only)
SIZE OF PROPERTY APPROX. 1/2 ACRE	DISPOSAL SYSTEM TO SERVE: 1. <input checked="" type="checkbox"/> Single Family Dwelling Unit 2. <input type="checkbox"/> Multiple Family Dwelling Unit Number of Units _____ 3. <input type="checkbox"/> Other _____ SPECIFY _____	TYPE OF WATER SUPPLY (LOCATE WELL AT LEAST 100' FROM SYSTEM)
SHORELAND ZONING <input type="checkbox"/> Yes <input checked="" type="checkbox"/> No		

DESIGN DETAILS (SYSTEM LAYOUT SHOWN ON PAGE 3)			
TREATMENT TANK 1. <input checked="" type="checkbox"/> Concrete <input checked="" type="checkbox"/> Regular <input type="checkbox"/> Low Profile 2. <input type="checkbox"/> Plastic SIZE 1000 Gallons	DISPOSAL AREA TYPE/SIZE 1. Stone Bed _____ Sq. Ft. 2. <input checked="" type="checkbox"/> Proprietary Device 1200 Sq. Ft. <input type="checkbox"/> Clustered <input type="checkbox"/> Linear <input checked="" type="checkbox"/> Regular <input type="checkbox"/> H-20 3. <input type="checkbox"/> Trench _____ Lin. Ft. 4. <input type="checkbox"/> Other _____	GARBAGE DISPOSAL UNIT 1. <input checked="" type="checkbox"/> No 2. <input type="checkbox"/> Yes <input type="checkbox"/> Multi-compartment tank <input type="checkbox"/> Tank in series <input type="checkbox"/> Increase in tank capacity <input type="checkbox"/> Filter on tank outlet	CRITERIA USED FOR DESIGN FLOW (Show Calculations) 4 BEDROOMS DESIGN FLOW: 364 (Gallons/Day)
PROFILE & DESIGN CLASS PROFILE DESIGN 3 A DEPTH TO MOST LIMITING FACTOR 30	DISPOSAL AREA SIZING 1. Small 2.0 2. <input type="checkbox"/> Medium 2.60 3. <input checked="" type="checkbox"/> Medium-Large 3.30 4. <input type="checkbox"/> Large 4.10 5. <input type="checkbox"/> Extra-Large 5.00	PUMPING 1. <input checked="" type="checkbox"/> Not required 2. <input type="checkbox"/> May be required 3. <input type="checkbox"/> Required DOSE _____ Gallons	

SITE EVALUATOR'S STATEMENT

On 2/18/96 date) I completed a site evaluation on this property and state that the data reported is accurate and that the proposed system is in compliance with the Subsurface Wastewater Disposal Rules.

Richard Sweet	034	2-12-96
Site Evaluator Signature	SE #	Date
RICHARD A. SWEET	797-2110	
Print Name	Telephone	

SUBSURFACE WASTEWATER DISPOSAL SYSTEM APPLICATION

Department of Human Services
Division of Health Engineering

Town, City, Plantation **GREAT DIAMOND
PORTLAND ISLAND**

Street, Road, Subdivision
SUNSET AVE.
SITE PLAN

Owners Name
MARK & PATRICIA MCAUREN

Scale 1" = 50 Ft.

SITE LOCATION PLAN (Attach
Map from Maine Atlas for
New System Variance)

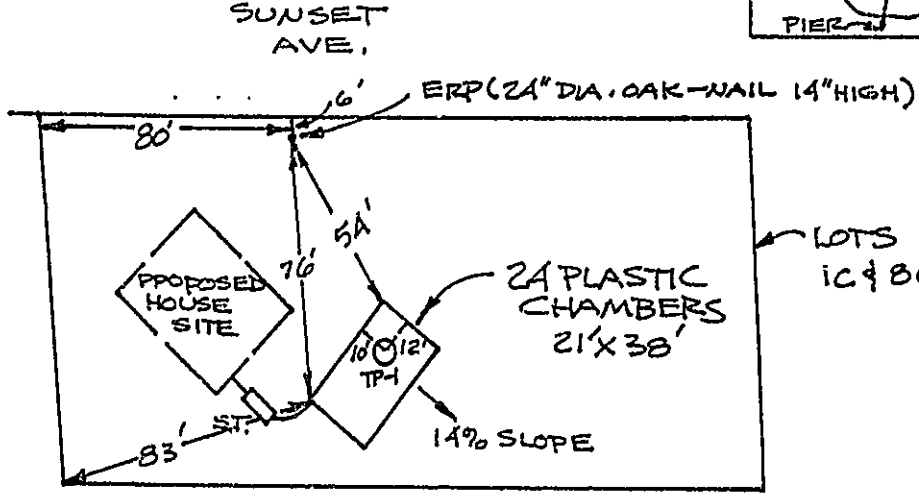
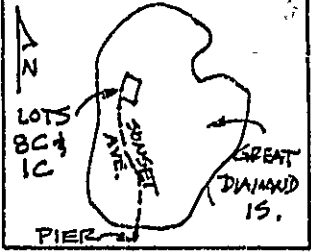

SOIL DESCRIPTION AND CLASSIFICATION (Location of Observation Holes Shown Above)				
Observation Hole <u>TP-1</u>		<input checked="" type="checkbox"/> Test Pit <input type="checkbox"/> Boring		
* Depth of Organic Horizon Above Mineral Soil _____				
Texture	Consistency	Color	Mottling	DEPTH BELOW MINERAL SOIL SURFACE (Inches)
		DK BROWN		0
FINE				6
SANDY FRABLE		RED		10
LCAM		OLIVE		15
		OLIVE		20
				30
PROBABLE				40
BEDROCK				50
Soil <u>3</u>	Classification <u>A/B</u>	Slope _____ %	Limiting Factor <u>30</u>	<input type="checkbox"/> Ground Water
Probe	Condition			<input type="checkbox"/> Restrictive Layer
				<input type="checkbox"/> Bedrock

SOIL DESCRIPTION AND CLASSIFICATION (Location of Observation Holes Shown Above)				
Observation Hole _____		<input type="checkbox"/> Test Pit <input type="checkbox"/> Boring		
* Depth of Organic Horizon Above Mineral Soil _____				
Texture	Consistency	Color	Mottling	DEPTH BELOW MINERAL SOIL SURFACE (Inches)
				0
				6
				10
				15
				20
				30
				40
				50
Soil _____	Classification _____	Slope _____ %	Limiting Factor _____	<input type="checkbox"/> Ground Water
Probe _____	Condition _____			<input type="checkbox"/> Restrictive Layer
				<input type="checkbox"/> Bedrock

Richard Sweet
Site Evaluator Signature

03A
SE#

2-12-96
Date

SUBSURFACE WASTEWATER DISPOSAL SYSTEM APPLICATION

Department of Human Services
Division of Health Engineering

Town, City, Plantation: **GREAT DIAMOND ISLAND**
PORTLAND

Street, Road, Subdivision: **SUNSET AVE.**

Owners Name: **MARK & PATRICIA McANDREW**

SUBSURFACE WASTEWATER DISPOSAL PLAN

Scale 1" = 20 Ft.

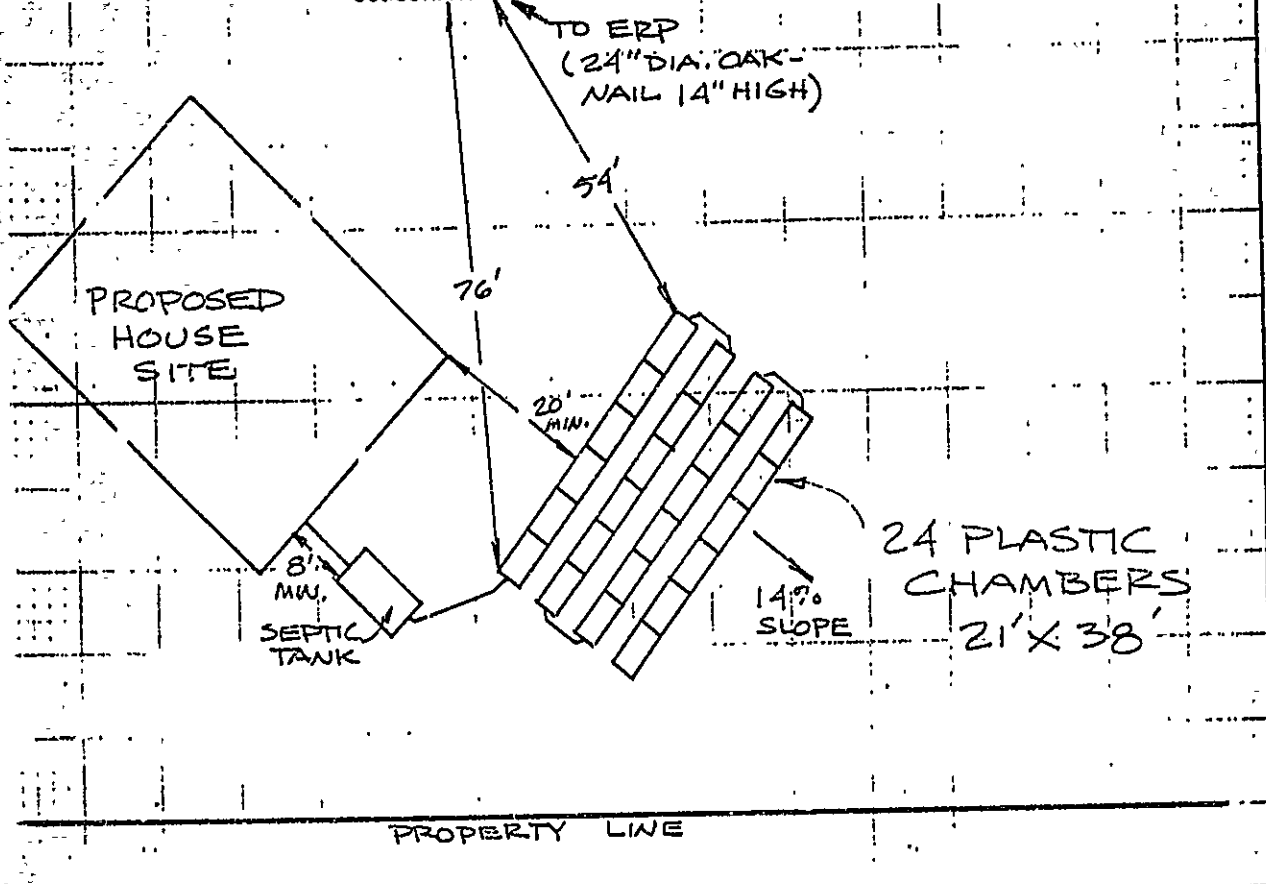

FILL REQUIREMENTS
Depth of Fill (Upslope) 18"
Depth of Fill (Downslope) 24"

CONSTRUCTION ELEVATIONS
Reference Elevation is 0
Bottom of Disposal Area **RDW 1** -85"
Top of Distribution Lines or Chambers -69"

ELEVATION REFERENCE POINT LOCATION & DESCRIPTION
NAIL IN PINK SQUARE IN OAK

NOTE: SCARIFY GROUND SURFACE BELOW ALL FILL.

DISPOSAL AREA CROSS SECTION

BOTTOM OF CHAMBERS	
RDW 2	-95"
RDW 3	-105"
RDW 4	-115"

Scale:
Vertical: 1 inch = 5 Ft.
Horizontal: 1 inch = 5 Ft.

GRAVELLY COARSE SAND FILL

8" FILL OVER CHAMBERS
TOP 4" LOAM & SEED WITH GRASS.

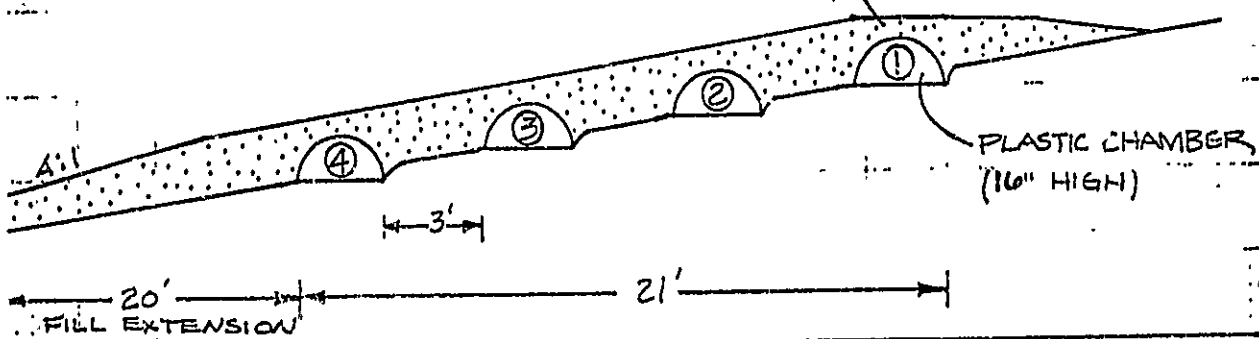

Richard Street
Site Evaluator Signature

034
SE#

2-12-96
Date