





(SA) SINGLE RESIDENCE ZONE - A PERMIT ISSUED  
 APPLICATION FOR PERMIT

Permit No. **0234**

Class of Building or Type of Structure Third Class MAR 16 1939  
 Portland, Maine, March 16, 1939

To the INSPECTOR OF BUILDINGS, PORTLAND, ME.

The undersigned hereby applies for a permit to ~~erect~~ alter ~~within~~ the following building ~~structure~~ equipment in accordance with the Laws of the State of Maine, the Building Code of the City of Portland, plans and specifications, if any, submitted herewith and the following specifications:

Location 35 Woodmont Street Within Fire Limits? no Dist. No. \_\_\_\_\_  
 Owner's name and address Philip M. Libby, 307 Cumberland Ave. Telephone \_\_\_\_\_  
 Contractor's name and address Karl Furat, 19 Inverness St. Telephone 3-2391  
 Architect \_\_\_\_\_ Plans filed no No. of sheets \_\_\_\_\_  
 Proposed use of building dwelling house No. families 1  
 Other buildings on same lot garage Fee \$ \_\_\_\_\_  
 Estimated cost \$ 215

Description of Present Building to be Altered  
 Material wood No. stories 2 Heat \_\_\_\_\_ Style of roof \_\_\_\_\_ Roofing \_\_\_\_\_  
 Last use dwelling house No. families 1

General Description of New Work  
 To partition off new toilet room in first floor rear hall, 3' x 4', cutting in new window at least three square feet in area for ventilation of same (2x3 studs 16" plaster board)

CERTIFICATE OF OCCUPANCY REQUIREMENT IS WAIVED

It is understood that this permit does not include installation of heating apparatus which is to be taken out separately by and in the name of the heating contractor.

Details of New Work no  
 Size, front yes depth \_\_\_\_\_ No. stories \_\_\_\_\_ Height average grade to top of plate \_\_\_\_\_  
 To be erected on solid or filled land? \_\_\_\_\_ Height average grade to highest point of roof? \_\_\_\_\_  
 Material of foundation \_\_\_\_\_ earth or rock? \_\_\_\_\_  
 Material of underpinning \_\_\_\_\_ Thickness, top \_\_\_\_\_ bottom \_\_\_\_\_ cellar \_\_\_\_\_  
 Kind of Roof \_\_\_\_\_ Rise per foot \_\_\_\_\_ Roof covering \_\_\_\_\_ Thickness \_\_\_\_\_  
 No. of chimneys \_\_\_\_\_ Material of chimneys \_\_\_\_\_ of lining \_\_\_\_\_  
 Kind of heat \_\_\_\_\_ Type of fuel \_\_\_\_\_ Is gas fitting involved? \_\_\_\_\_  
 Framing Lumber - Kind \_\_\_\_\_ Dressed or Full Size? \_\_\_\_\_  
 Corner posts \_\_\_\_\_ Sills \_\_\_\_\_ Girt or ledge board? \_\_\_\_\_ Size \_\_\_\_\_  
 Material columns under girders \_\_\_\_\_ Size \_\_\_\_\_ Max. on centers \_\_\_\_\_  
 Studs (outside walls and carrying partitions) 2x4-16" O. C. Girders 6x8 or larger. Bridging in every floor and flat roof span over 8 feet. Sills and corner posts all one piece in cross section.  
 Joists and rafters: 1st floor \_\_\_\_\_, 2nd \_\_\_\_\_, 3rd \_\_\_\_\_, roof \_\_\_\_\_  
 On centers: 1st floor \_\_\_\_\_, 2nd \_\_\_\_\_, 3rd \_\_\_\_\_, roof \_\_\_\_\_  
 Maximum span: 1st floor \_\_\_\_\_, 2nd \_\_\_\_\_, 3rd \_\_\_\_\_, roof \_\_\_\_\_  
 If one story building with masonry walls, thickness of walls? \_\_\_\_\_ height? \_\_\_\_\_

If a Garage  
 No. cars now accommodated on same lot \_\_\_\_\_ to be accommodated \_\_\_\_\_  
 Total number commercial cars to be accommodated \_\_\_\_\_  
 Will automobile repairing be done other than minor repairs to cars habitually stored in the proposed building? \_\_\_\_\_

Miscellaneous  
 Will above work require removal or disturbing of any shade tree on a public street? no  
 Will there be in charge of the above work a person competent to see that the State and City requirements pertaining thereto are observed? yes  
 Signature of owner Philip M. Libby  
Karl Furat

INSPECTION COPY

3/16/39

Permit No. 39/234

Location 35 Woodmont St

Owner Philip Lilly

Date of permit 3/16/39

Notif. closing-in

Inspn closing-in

Final Notif.

Final Inspn. 3/21/39

Cert. of Occupancy issued same

NOTES

3/21/39 - Work done -  
dgs

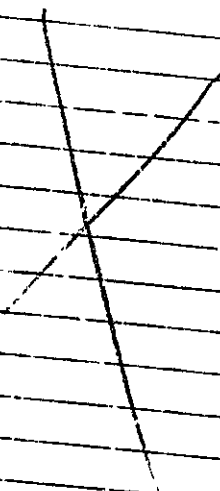

FILL IN COMPLETELY AND SIGN WITH INK

PERMIT ISSUED



# APPLICATION FOR PERMIT FOR HEATING, COOKING OR POWER EQUIPMENT

SEP 22 1932

Portland, Maine, September 22, 1932

To the INSPECTOR OF BUILDINGS, PORTLAND, ME.

The undersigned hereby applies for a permit to install the following heating, cooking or power equipment in accordance with the Laws of Maine, the Building Code of the City of Portland, and the following specifications:

Location 35 Woodmont Street Use of Building Dwelling house

Name and address of owner Philip H. Libby 35 Woodmont St. Ward F 125

Contractor's name and address The Fels Co. 42 Union St. Telephone \_\_\_\_\_

## General Description of Work

To install Steam boiler

### IF HEATER, POWER BOILER OR COOKING DEVICE

Is heater or source of heat to be in cellar? yes If not, which story \_\_\_\_\_ Kind of Fuel oil

Material of supports of heater or equipment (concrete floor or what kind) Concrete

Minimum distance to wood or combustible material, from top of boiler or casing top of furnace, over 15"

from top of smoke pipe 10" from front of heater over 4' from sides or back of heater over 3'  
To be protected as per requirements of Building Code heater vented from same chimney  
8x12 flue center chimney gas heater IF OIL BURNER

Name and type of burner \_\_\_\_\_ Labeled and approved by Underwriters' Laboratories? yes

Will operator be always in attendance? \_\_\_\_\_ Type of oil feed (gravity or pressure) \_\_\_\_\_

Location oil storage \_\_\_\_\_ No. and capacity of tanks \_\_\_\_\_

Will all tanks be more than seven feet from any flame? \_\_\_\_\_ How many tanks fireproofed? \_\_\_\_\_

Amount of fee enclosed? \$1.00 (\$1.00 for one heater, etc., 50 cents additional for each additional heater, etc., in same building at same time.)  
The Fels Company

Signature of contractor B E Haswell

INSPECTION COPY

NOTIFICATION BEFORE LATHING OR CLOSING IN IS WAIVED. CERTIFICATE OF OCCUPANCY REQUIREMENT IS WAIVED.

P.C. and 9/22/32

Ward 17 Permit No. 32/1477

Location 357 Woodmont St.

Owner Philip M. Ditty

Date of permit 9/22/32

Notif. closing-in

Inspn. closing-in

Final Notif.

Final Inspn. 10/22/32

Cert. of Occupancy-issued None

NOTES

9/30/32 - Canvas jacket of pipe covering where clove to smoke pipe & bonnet should be removed. A. J. S. 10/3/32 - Mr. Haskell says she will have cholly removed. A. J. S.

DEPT. OF PUBLIC WORKS  
DIVISION OF LOWER EQUIPMENT

10/22/32

Handwritten notes and stamps on the right side of the permit form, including a large 'X' mark and various illegible text.



FILL IN COMPLETELY AND SIGN WITH INK

PERMIT ISSUED

Permit No. 1954

APPLICATION FOR PERMIT FOR HEATING, COOKING OR POWER EQUIPMENT

Portland, Maine, Sept 8, 1932

To the INSPECTOR OF BUILDINGS, PORTLAND, ME.

The undersigned hereby applies for a permit to install the following heating, cooking or power equipment in accordance with the Laws of Maine, the Building Code of the City of Portland, and the following specifications:

Location 35 Woodmont St Use of Building 2 dwelling

Name and address of owner Philip Libby 35 Woodmont Ward 7

Contractor's name and address Yould Farmer 70 7<sup>th</sup> Ave Telephone P-4200

General Description of Work

To install oil burner

IF HEATER, POWER BOILER OR COOKING DEVICE

Is heater or source of heat to be in cellar? Yes If not, which story \_\_\_\_\_ Kind of fuel oil

Material of supports of heater or equipment (concrete floor or what kind) concrete

Minimum distance to wood or combustible material, from top of boiler or casing top of furnace, \_\_\_\_\_ from front of heater \_\_\_\_\_ from sides or back of heater \_\_\_\_\_

IF OIL BURNER

Name and type of burner Petro-Mohol mod. D-10 labeled and approved by Underwriters' Laboratories? yes

Will operator be always in attendance? No Type of oil feed (gravity or pressure) Pressure

Location oil storage Basement No. and capacity of tanks 1-275 Now installed

Will all tanks be more than seven feet from any flame? yes How many tanks fireproofed? None

Amount of fee enclosed? None (\$1.00 for one heater, etc., 50 cents additional for each additional heater, etc., in same building at same time.)

Signature of contractor Yould Farmer

H. E. Allen 8307A

INSPECTION COPY

NOTIFICATION BEFORE CLOSING IS WAIVED

NOTICE OF OCCUPANCY IS WAIVED

Ward 7 Permit No. 32/1354  
 Location 35 W. 10th St  
 Owner Philip Lilly  
 Date of permit 9/9/32  
 Notif. closing-in \_\_\_\_\_  
 Inspn. closing-in \_\_\_\_\_  
 Final Notif. None given  
 Final Inspn. 9/30/32  
 Cert. of Occupancy issued None

- NOTES
1. Kind of heat Steam
  2. Label OK
  3. Anti-siphon OK
  4. Oil storage OK
  5. Tank distance OK
  6. Vent pipe OK
  7. Fill pipe OK
  8. Gauge OK
  9. Rigidity OK
  10. Feed safety OK
  11. Pipe sizes & material OK
  12. Control valve OK
  13. Ash pit vent OK
  14. Temp. of pressure safety OK
  15. Instruction card OK

General Description of Work:  
 Installation of a new boiler and associated piping (see note on permit for details).  
 The boiler is to be installed in the basement of the building at 35 W. 10th St.  
 The piping is to be installed in the basement and on the roof of the building.  
 The boiler is to be connected to the existing steam main in the basement.  
 The piping is to be connected to the existing steam main on the roof.  
 The boiler is to be connected to the existing steam main in the basement.  
 The piping is to be connected to the existing steam main on the roof.

Approved by \_\_\_\_\_  
 Inspector  
 Date \_\_\_\_\_  
 City Engineer



FILL IN COMPLETELY AND SIGN WITH INK

Permit No. 2480

DEC 4 1931

APPLICATION FOR PERMIT FOR HEATING, COOKING OR POWER EQUIPMENT

To the INSPECTOR OF BUILDINGS, PORTLAND, ME.

Portland, Maine, Dec 4 1931

The undersigned hereby applies for a permit to install the following heating, cooking or power equipment in accordance with the Laws of Maine, the Building Code of the City of Portland, and the following specifications:

Location 35 Woodmont St. Use of Building Residence  
 Name and address of owner Mr. Phillip M. Libby 35 Woodmont St. Ward 7  
 Contractor's name and address R.M. Flagg Co 114 Forest Ave. Telephone F 5668

General Description of Work

To install 1 Type A Crystal Blue Flame Oil Burner

IF HEATER, POWER BOILER OR COOKING DEVICE

Is heater or source of heat to be in cellar? yes If not, which story \_\_\_\_\_ Kind of Fuel #1  
 Material of supports of heater or equipment (concrete floor or what kind) Concrete  
 Minimum distance to wood or combustible material, from top of boiler or casing top of furnace, \_\_\_\_\_  
 from top of smoke pipe \_\_\_\_\_, from front of heater \_\_\_\_\_ from sides or back of heater \_\_\_\_\_

IF OIL BURNER

Name and type of burner 1 Type A Crystal Burner Labeled and approved by Underwriters' Laboratories? yes  
 Will operator be always in attendance? yes Type of oil feed (gravity or pressure) Gravity  
 Location oil storage cellar No. and capacity of tanks 1 - 275 Gal tanks  
 Will all tanks be more than seven feet from any flame? yes How many tanks fireproofed? \_\_\_\_\_  
 Amount of fee enclosed? \$1.00 (\$1.00 for one heater, etc., 50 cents additional for each additional heater, etc., in same building at same time.)

INSPECTION COPY

Signature of contractor

R.M. Flagg Co  
by Paul C. Libby

165

NOTIFICATION BEFORE LATHING  
 OR CLOSING UP IS WAIVED.  
 CERTIFICATE OF OCCUPANCY  
 REQUIREMENTS WAIVED.

P.C. sent  
 12/4/31

PERMIT ISSUED



Ward 7 Permit No. 31/2480  
 Location 35 Woodmont St.  
 Owner Philip M. Lilly  
 Date of permit 12/4/31  
 Notif. closing-in \_\_\_\_\_  
 Inspn. closing-in \_\_\_\_\_  
 Final Notif. \_\_\_\_\_  
 Final Inspn. 1/13/32 - O.T.  
 Cert. of Occupancy issued None

NOTES

1. Kind of heat Steam
2. Label
3. Anti-siphon
4. Oil storage
5. Tank distance
6. Vent pipe
7. Fuel pipe
8. Gauge
9. Eligibility
10. Feed safety
11. Pipe sizes & material
12. Control valve
13. Ash pit vent
14. Temp. or pressure safety
15. Instruction card

12/16/31 - Oil leak near  
 tank. Bottom of gas  
 and line near heater

should be made rigid.  
A.G.S.  
1/4/32 - Matters would  
be taken care of - A.G.S.

IF HEAVY LOADS BE PLACED ON COVER OR DECK

CHECK RECOMMENDATION OF MAKE



(S) SINGLE RESIDENCE ZONE  
APPLICATION FOR PERMIT

Permit No.

Class of Building or Type of Structure 3rd

Portland, Maine, April 4/37 APR 4 1937

To the INSPECTOR OF BUILDINGS, PORTLAND, ME.

The undersigned hereby applies for a permit to ~~erect~~ alter ~~and~~ all the following building ~~structures~~ ~~plans~~ and specifications, in accordance with the Laws of the State of Maine, the Building Code of the City of Portland, ~~plans~~ and specifications, if any, submitted herewith and the following specifications:

Location 36 Mount Street Ward 8 Within Fire Limits? no Dist. No. \_\_\_\_\_  
Owner's or ~~lessee's~~ name and address Philip Libby, 50 Footmont Street Telephone \_\_\_\_\_  
Contractor's name and address J. V. Giam, 97 Pitt Street Telephone 77249  
Architect's name and address \_\_\_\_\_  
Proposed use of building dwelling house No. families 1  
Other buildings on same lot garage

Description of Present Building to be Altered

Material wood No. stories 3 Heat steam Style of roof hip Roofing asphalt shingles  
Last use dwelling house No. families \_\_\_\_\_

General Description of New Work

glass-in side porch to make sun parlor

NOTIFICATION BEFORE LATENCY  
OR CLOSING IS WAIVED  
CERTIFICATE OF OCCUPANCY  
REQUIREMENT IS WAIVED

Details of New Work

Size, front \_\_\_\_\_ depth \_\_\_\_\_ No. stories \_\_\_\_\_ Height average grade to highest point of roof \_\_\_\_\_  
To be erected on solid or filled land? \_\_\_\_\_ earth or rock? \_\_\_\_\_  
Material of foundation \_\_\_\_\_ Thickness, top \_\_\_\_\_ bottom \_\_\_\_\_  
Material of underpinning \_\_\_\_\_ Height \_\_\_\_\_ Thickness \_\_\_\_\_  
Kind of roof \_\_\_\_\_ Roof covering \_\_\_\_\_  
No. of chimneys \_\_\_\_\_ Material of chimneys \_\_\_\_\_ of lining \_\_\_\_\_  
Kind of heat \_\_\_\_\_ Type of fuel \_\_\_\_\_ Distance, heater to chimney \_\_\_\_\_  
If oil burner, name and model \_\_\_\_\_  
Capacity and location of oil tanks \_\_\_\_\_  
Is gas fitting involved? \_\_\_\_\_ Size of service \_\_\_\_\_  
Corner posts \_\_\_\_\_ Sills \_\_\_\_\_ Girt or ledger board? \_\_\_\_\_ Size \_\_\_\_\_  
Material columns under girders \_\_\_\_\_ Size \_\_\_\_\_ Max. on centers: \_\_\_\_\_  
Studs (outside walls and carrying partitions) 2x4-16" O. C. Girders 6x8 or larger. Bridging in every floor and flat roof span over 8 feet. Sills and corner posts all one piece in cross section.  
Joists and rafters: 1st floor \_\_\_\_\_, 2nd \_\_\_\_\_, 3rd \_\_\_\_\_, roof \_\_\_\_\_  
On centers: 1st floor \_\_\_\_\_, 2nd \_\_\_\_\_, 3rd \_\_\_\_\_, roof \_\_\_\_\_  
Maximum span: 1st floor \_\_\_\_\_, 2nd \_\_\_\_\_, 3rd \_\_\_\_\_, roof \_\_\_\_\_  
If one story building with masonry walls, thickness of walls? \_\_\_\_\_ height? \_\_\_\_\_

If a Garage

No. cars now accommodated on same lot \_\_\_\_\_, to be accommodated \_\_\_\_\_  
Total number commercial cars to be accommodated \_\_\_\_\_  
Will automobile repairing be done other than minor repairs to cars habitually stored in the proposed building? \_\_\_\_\_

Miscellaneous

Will above work require removal or disturbing of any shade tree on a public street? no  
Plans filed as part of this application? no No. sheets \_\_\_\_\_  
Estimated cost \$ 3004 Fee \$ 78

Will there be in charge of the above work a person competent to see that the State and City requirements pertaining thereto are observed? no

Signature of owner Philip Libby

INSPECTION COPY

3163

708.471-0.1  
Ward S Permit No. 27/256H

Location 35 Woodmont

Owner Philip Debra

Date of permit April 4/27

Notif. closing-in \_\_\_\_\_

Inspn. closing-in \_\_\_\_\_

Final Notif. \_\_\_\_\_

Final Inspn. 6/13/27 galla

Cert. of Occupancy issued \_\_\_\_\_

NOTES

~~no sketch~~



261398



Be responsible for the location, ownership, and detail must be correct, complete and legible. Separate application required for every building.

READ  
This Application has  
been approved  
by the Board of  
Public Works  
on May 10, 1926

### APPLICATION FOR PERMIT TO BUILD A PRIVATE GARAGE

Portland, Me., May 10, 1926 1926

TO THE  
INSPECTOR OF BUILDINGS

The undersigned hereby applies for a permit to build, according to the following Specifications:-

Location 35 Woodmont Street Fire District 100 Ward 8

Name of owner is? Philip Libby Address 35 Woodmont Street

Name of mechanic is? E. F. Ginn Address 9 Pitt Street

Proposes occupancy of building (purpose)? Private garage for two cars only, and no space to be let.

All parts of garage will be at least two feet from all lot lines.

Garage will be at least 24 feet from all windows of adjoining property.

A fire extinguisher to be kept in garage.

Size of building, No. of feet front? 18; No. of feet rear? 18; No. of feet deep? 29

No. of stories? 1

No. of feet in height from the mean grade of street to the highest part of the roof? 12

Floor to be? concrete

Will the roof be flat, pitch, mansard, or hip? pitch Material of roofing? asphalt

Will there be a chimney? no Will the flues be lined? no No stoves to be used.

Will the building conform to the requirements of the law? yes

Will the building be as good in appearance as other surrounding buildings? yes

Have you or any person acting for you previously applied for a permit to build a private garage? yes

If so, state the particulars

One family house on the lot

\_\_\_\_\_

\_\_\_\_\_

\_\_\_\_\_

\_\_\_\_\_

Estimated Cost,  
\$ 600.  
  
1.00

Signatures of owner or authorized representative,

Philip Libby

Address, E. F. Ginn

APPROVED  
Oliver J. Scudamore  
CHIEF OF FIRE DEPT.

CHIEF OF FIRE DEPT.

OBW

NOTIFICATION  
LATHING OR CLOSING IN  
is  
WAIVED

26/398



Montreal  
1/28  
Bureau de la poste  
Bureau de la poste  
Bureau de la poste

APPLICATION FOR PERMIT

A PRIVATE

Office of the Registrar

1. The undersigned hereby certifies that the information furnished in this application is true and correct to the best of his knowledge and belief.

Signature

John J. ...

Witness

...

Business description of proposed enterprise

...

Business description of proposed enterprise

...

Business description of proposed enterprise

...

Business description of proposed enterprise

...

Business description of proposed enterprise

...



Location, ownership and detail must be correct, complete and legible. Separate application required for every building. Plans must be filed with this application.

## APPLICATION FOR PERMIT TO BUILD (3D CLASS BUILDING)

Portland, Me., Dec. 5, 1924, 19

TO THE  
INSPECTOR OF BUILDINGS

The undersigned hereby applies for a permit to build, according to the following Specifications:--

Location Lot 56 Woodmont St. Ward 8 Fire Limits? No.  
 Name of owner is? E. F. Ginn Address 97 Pitt St.  
 Name of mechanic is? Owner Address Do.  
 Name of architect is? R. L. Stevenson Address Boston, Mass.  
 Proposed occupancy of building (purpose)? Dwelling  
 If a dwelling or tenement house, for how many families? One  
 Are there to be stores in the lower story? No.  
 Size of lot, No. of feet front? 75; No. of feet rear? 75; No. of feet deep? 100  
 Size of building, No. of feet front? 38'-8"; No. of feet rear? \_\_\_\_\_; No. of feet deep? 24'-6"  
 No. of stories, front? 2 1/2; rear? \_\_\_\_\_  
 No. of feet in height from the mean grade of street to the highest part of the roof? 32'  
 Distance from lot lines, front? 27 feet; side? 15 feet; side? 28 feet; rear? 49  
 Firestop to be used? Yes  
 Will the building be erected on solid or filled land? Solid  
 Will the foundation be laid on earth, rock or piles? Earth  
 If on piles, No. of rows? \_\_\_\_\_ diameter, bottom of? \_\_\_\_\_ length of? \_\_\_\_\_  
 Diameter, top of? \_\_\_\_\_ diameter, bottom of? \_\_\_\_\_  
 Size of posts, 4x6 Studding 2x4 16 O.C. Sills 4x8 Roof Rafters 2x6 24 O.C. Girders 6x8  
 Size of girts 4x4 \_\_\_\_\_  
 Size of floor timbers? 1st floor 2 x 8, 2d 2 x 8, 3d 2 x 5, 4th \_\_\_\_\_  
 O. C. " " " " 16", 2d 16", 3d 24", 4th \_\_\_\_\_  
 Span " " " " Not over 16', 2d Not over 16', 3d Not over 13', 4th \_\_\_\_\_  
 Will the building be properly braced? Yes  
 Building, how framed? \_\_\_\_\_ laid with mortar? \_\_\_\_\_  
 Material of foundation? Concrete thickness of? 12" thickness of? 8"  
 Underpinning, material of? Brick height of? 30" thickness of? \_\_\_\_\_  
 Will the roof be flat, pitch, mansard or hip? Hip Material of roofing? Asphalt  
 Will the building be heated by steam, furnaces, stoves or grates? Steam Will the flues be lined? Yes  
 Will the building conform to the requirements of the law? Yes.  
 Means of egress? \_\_\_\_\_

If the building is to be occupied as a Tenement House, give the following particulars

What is the height of cellar or basement? \_\_\_\_\_ second? \_\_\_\_\_ third? \_\_\_\_\_

What will be the clear height of first story? \_\_\_\_\_

State what means of egress is to be provided \_\_\_\_\_ Scuttle and stepladder to roof? \_\_\_\_\_

Estimated Cost, \$ 8,000.00 Signature of owner or authorized representative, E. F. Ginn  
 Address, 97 Pitt

Plans submitted? 15 Received by? \_\_\_\_\_

PERMIT MUST BE RECEIVED BEFORE BEGINNING WORK

.1120

35-39

lot 56 Woodmont

Dec 5, 1924

Handwritten notes on the right margin, including the word "Exhibit" and other illegible text.

35-39 Woodmont Street

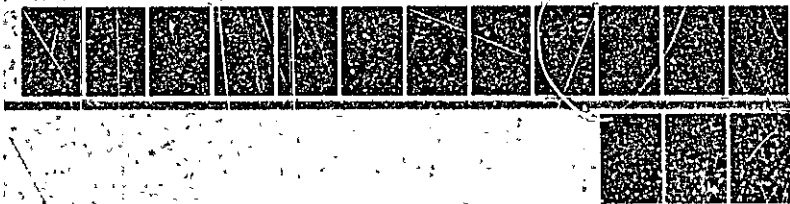









**APPLICATION FOR PERMIT**  
**DEPARTMENT OF BUILDING INSPECTIONS SERVICES**  
**ELECTRICAL INSTALLATIONS**

*filed*

Date April 9, 19 84  
 Receipt and Permit number B 21954

To the CHIEF ELECTRICAL INSPECTOR, Portland, Maine:

The undersigned hereby applies for a permit to make electrical installations in accordance with the laws of Maine, the Portland Electrical Ordinance, the National Electrical Code and the following specifications:

LOCATION OF WORK: 35 Woodmont St.  
 OWNER'S NAME: Dr. Joel Botler ADDRESS: \_\_\_\_\_ lives there \_\_\_\_\_

7-11-1984  
 111-19260  
 FEES

OUTLETS: Receptacles \_\_\_\_\_ Switches \_\_\_\_\_ Plugmold \_\_\_\_\_ ft. TOTAL \_\_\_\_\_

FIXTURES: (number of) Incandescent \_\_\_\_\_ Fluorescent \_\_\_\_\_ (not strip) TOTAL \_\_\_\_\_  
 Strip Fluorescent \_\_\_\_\_ ft. \_\_\_\_\_

SERVICES: Overhead \_\_\_\_\_ X Underground \_\_\_\_\_ Temporary \_\_\_\_\_ TOTAL amperes 100 3.00

METERS: (number of) 1 \_\_\_\_\_ .50

MOTORS: (number of) Fractional \_\_\_\_\_  
 1 HP or over \_\_\_\_\_

RESIDENTIAL HEATING: Oil or Gas (number of units) \_\_\_\_\_  
 Electric (number of rooms) \_\_\_\_\_

COMMERCIAL OR INDUSTRIAL HEATING: Oil or Gas (by a main boiler) \_\_\_\_\_  
 Oil or Gas (by separate units) \_\_\_\_\_  
 Electric Under 20 kws \_\_\_\_\_ Over 20 kws \_\_\_\_\_

APPLIANCES: (number of)  
 Ranges \_\_\_\_\_ Water Heaters \_\_\_\_\_  
 Cook Tops \_\_\_\_\_ Disposals \_\_\_\_\_  
 Wall Ovens \_\_\_\_\_ Dishwashers \_\_\_\_\_  
 Dryers \_\_\_\_\_ Compactors \_\_\_\_\_  
 Fans \_\_\_\_\_ Others (denote) \_\_\_\_\_  
 TOTAL \_\_\_\_\_

MISCELLANEOUS: (number of)  
 Branch Panels \_\_\_\_\_  
 Transformers \_\_\_\_\_  
 Air Conditioners Central Unit \_\_\_\_\_  
 Separate Units (windows) \_\_\_\_\_  
 Signs 20 sq. ft. and under \_\_\_\_\_  
 Over 20 sq. ft. \_\_\_\_\_  
 Swimming Pools Above Ground \_\_\_\_\_  
 In Ground \_\_\_\_\_  
 Fire/Burglar Alarms Residential \_\_\_\_\_  
 Commercial \_\_\_\_\_  
 Heavy Duty Outlets. 220 Volt (such as welders) 30 amps and under \_\_\_\_\_  
 over 30 amps \_\_\_\_\_  
 Circus, Fairs, etc. \_\_\_\_\_  
 Alterations to wires \_\_\_\_\_  
 Repairs after fire \_\_\_\_\_  
 Emergency Lights, battery \_\_\_\_\_  
 Emergency Generators \_\_\_\_\_

FOR ADDITIONAL WORK NOT ON ORIGINAL PERMIT ..... INSTALLATION FEE DUE: \_\_\_\_\_  
 FOR REMOVAL OF A "STOP ORDER" (304-16.b) ..... DOUBLE FEE DUE: \_\_\_\_\_  
 TOTAL AMOUNT DUE: 3.50  
5.00

INSPECTION: Will be ready on 4-10-84, 1984; or Will Call \_\_\_\_\_  
 CONTRACTOR'S NAME: Henry G Gagne  
 ADDRESS: 660 ~~BRUX~~ East Bridge St. Westbrook  
 TEL.: \_\_\_\_\_  
 MASTER LICENSE NO.: 3813 SIGNATURE OF CONTRACTOR: Henry G Gagne  
 LIMITED LICENSE NO.: \_\_\_\_\_

INSPECTOR'S COPY -- WHITE  
 OFFICE COPY -- CANARY  
 CONTRACTOR'S COPY -- GREEN



912801 off 5th Bldg (OSM)

Permit # \_\_\_\_\_ City of Portland BUILDING PERMIT APPLICATION Fee \$75.00 Zone \_\_\_\_\_ Map # \_\_\_\_\_ Lot# \_\_\_\_\_  
Please fill out any part which applies to job. Proper plans must accompany form.

Owner: Joel & Jill Botler Phone # 773-9540  
Address: 35 Woodmont St. Portland, Maine 04102  
LOCATION OF CONSTRUCTION 35 Woodmont St.  
Contractor: Westbrook Pool Sub: \_\_\_\_\_  
Address: \_\_\_\_\_ Phone # \_\_\_\_\_  
Est. Construction Cost: \$10,700 Proposed Use: Inground Pool  
Past Use: \_\_\_\_\_  
# of Existing Res. Units \_\_\_\_\_ # of New Res. Units \_\_\_\_\_  
Building Dimensions L \_\_\_\_\_ W \_\_\_\_\_ Total Sq. Ft. \_\_\_\_\_  
# Stories: \_\_\_\_\_ # Bedrooms \_\_\_\_\_ Lot Size: \_\_\_\_\_  
Is Proposed Use Seasonal \_\_\_\_\_ Condominium \_\_\_\_\_ Conversion \_\_\_\_\_  
Explain Conversion to install inground pool - pict plan submitted

PERMIT ISSUED  
For Official Use Only  
Date July 5, 1991 Subdivision: \_\_\_\_\_  
Inside Fire Limits \_\_\_\_\_ Name \_\_\_\_\_  
Bldg Code \_\_\_\_\_ Lot \_\_\_\_\_  
Tn. Limit \_\_\_\_\_ Ownership: \_\_\_\_\_  
Estimated Cost 10,700  
Zoning: R-3  
Street Frontage Provided: \_\_\_\_\_  
Provided Setbacks: Front \_\_\_\_\_ Back \_\_\_\_\_ Side \_\_\_\_\_  
Review Required:  
Zoning Board Approval: Yes \_\_\_\_\_ No \_\_\_\_\_ Date: \_\_\_\_\_  
Planning Board Approval: Yes \_\_\_\_\_ No \_\_\_\_\_ Date: \_\_\_\_\_  
Conditional Use: \_\_\_\_\_ Variance \_\_\_\_\_ Site Plan \_\_\_\_\_ Subdivision \_\_\_\_\_  
Shoreland Zoning Yes \_\_\_\_\_ No \_\_\_\_\_ Floodplain Yes \_\_\_\_\_ No \_\_\_\_\_  
Special Exception \_\_\_\_\_  
Other \_\_\_\_\_ (Explain) \_\_\_\_\_

Foundation:  
1. Type of Soil: \_\_\_\_\_  
2. Set Backs - Front \_\_\_\_\_ Rear \_\_\_\_\_ Side(s) \_\_\_\_\_  
3. Footings Size: \_\_\_\_\_  
4. Foundation Size: \_\_\_\_\_  
5. Other \_\_\_\_\_

Floors:  
1. Sills Size: \_\_\_\_\_ Sills must be anchored.  
2. Girder Size: \_\_\_\_\_  
3. Lally Column Spacing: \_\_\_\_\_ Size: \_\_\_\_\_  
4. Joists Size: \_\_\_\_\_ Spacing 16" O.C.  
5. Bridging Type: \_\_\_\_\_ Size: \_\_\_\_\_  
6. Floor Sheathing Type: \_\_\_\_\_ Size: \_\_\_\_\_  
7. Other Material: \_\_\_\_\_

Exterior Walls:  
1. Studding Size \_\_\_\_\_ Spacing \_\_\_\_\_  
2. No. windows \_\_\_\_\_  
3. No. Doors \_\_\_\_\_  
4. Header Sizes \_\_\_\_\_ Span(s) \_\_\_\_\_  
5. Bracing: Yes \_\_\_\_\_ No \_\_\_\_\_  
6. Corner Posts Size \_\_\_\_\_  
7. Insulation Type \_\_\_\_\_ Size \_\_\_\_\_  
8. Sheathing Type \_\_\_\_\_  
9. Siding Type \_\_\_\_\_ Weather Exposure \_\_\_\_\_  
10. Masonry Materials \_\_\_\_\_  
11. Metal Materials \_\_\_\_\_

Interior Walls:  
1. Studding Size \_\_\_\_\_ Spacing \_\_\_\_\_  
2. Header Sizes \_\_\_\_\_ Span(s) \_\_\_\_\_  
3. Wall Covering Type \_\_\_\_\_  
4. Fire Wall if required \_\_\_\_\_  
5. Other materials \_\_\_\_\_

Ceiling:  
1. Ceiling Joists Size: \_\_\_\_\_  
2. Ceiling Strapping Size \_\_\_\_\_ Spacing \_\_\_\_\_ NO IN-DISTRICT REF. LADMARK.  
3. Type Ceilings: \_\_\_\_\_ Does not require review.  
4. Insulation Type: \_\_\_\_\_ Size: \_\_\_\_\_ Requires Review.  
5. Ceiling Height: \_\_\_\_\_  
Roof:  
1. Truss or Rafter Size \_\_\_\_\_ Span \_\_\_\_\_ Action: Approved.  
2. Sheathing Type \_\_\_\_\_ Size \_\_\_\_\_ Approved with Conditions.  
3. Roof Covering Type \_\_\_\_\_  
Chimneys:  
Type: \_\_\_\_\_ Number of Fire Places \_\_\_\_\_ Date: 10/10/91  
Signature: [Signature]  
Heating:  
Type of Heat: \_\_\_\_\_  
Electrical:  
Service Entrance Size: \_\_\_\_\_ Smoke Detector Required Yes \_\_\_\_\_ No \_\_\_\_\_  
Plumbing:  
1. Approval of soil test if required \_\_\_\_\_  
2. No. of Tubs or Showers \_\_\_\_\_  
3. No. of Flushes \_\_\_\_\_  
4. No. of Lavatories \_\_\_\_\_  
5. No. of Other Fixtures \_\_\_\_\_  
Swimming Pools:  
1. Type: \_\_\_\_\_  
2. Pool Size: \_\_\_\_\_ x \_\_\_\_\_ Square Footage \_\_\_\_\_  
3. Must conform to National Electrical Code and State Law.

HISTORIC PRESERVATION

Permit Received By Latini  
Signature of Applicant Joel Botler Date 7/5/91  
Signature of CEO \_\_\_\_\_ Date \_\_\_\_\_  
Inspection Dates WITH REQUIREMENTS

PERMIT ISSUED WITH REQUIREMENTS

PLOT PLAN



FEES (Breakdown From Front)

Base Fee \$ 75.00

Subdivision Fee \$ \_\_\_\_\_

Site Plan Review Fee \$ \_\_\_\_\_

Other Fees \$ \_\_\_\_\_

(Explain) \_\_\_\_\_

Late Fee \$ \_\_\_\_\_

Type	Inspection Record	Date
_____	_____	____/____/____
_____	_____	____/____/____
_____	_____	____/____/____
_____	_____	____/____/____
_____	_____	____/____/____

COMMENTS plot plan submitted Fence up - No excavation met MCM 7/16/91

pool 15 in 8/91 MCM

\_\_\_\_\_

\_\_\_\_\_

\_\_\_\_\_

\_\_\_\_\_

\_\_\_\_\_

Signature of Applicant: Will A. Her

Date: July 5, 1991

35 Woodmont St

THE BOCA NATIONAL BUILDING CODE/1990

**622.2 Permits required:** Approval shall be secured for all roof-mounted antennal structures more than 12 feet (3658 mm) in height above the roof. The application shall be accompanied by detailed drawings of the structure and methods of anchorage. All connections to the roof structure shall be properly flashed to maintain water tightness. The design and materials of construction shall comply with the requirements of Section 621.3 for character, quality and minimum dimension.

**622.3 Dish antennas:** An antenna consisting of a radiation element which transmits or receives radiation signals generated as electrical, light or sound energy, and supported by a structure which may or may not provide a reflective component to the radiating dish, usually in a circular shape with a parabolic curve design constructed of a solid or open mesh surface, shall be known as a dish antenna.

**622.3.1 Permits:** The approval of the code official shall be secured for all dish antennal structures more than 2 feet (610 mm) in diameter erected on the roof of or attached to any building or structure. A permit is not required for dish antennas not more than 2 feet (610 mm) in diameter erected and maintained on the roof of any building.

**622.3.2 Structural provisions:** Dish antennas larger than 2 feet (610 mm) in diameter shall be subject to the structural provisions of Sections 621.4, 1111.0 and 1112.0. The snow load provisions of Section 1111.0 shall not apply where the antenna has a heater to melt falling snow.

SECTION 623.0 SWIMMING POOLS

**623.1 General:** Pools used for swimming or bathing shall conform to the requirements of this section provided that these regulations shall not be applicable to any such pool less than 24 inches (610 mm) deep or having a surface area less than 250 square feet (23.25 m<sup>2</sup>), except when such pools are permanently equipped with a water-recirculating system or involve structural materials. For the purposes of this code, pools are classified as private swimming pools or public swimming pools, as defined in Section 623.2. Materials and constructions used in swimming pools shall comply with the applicable requirements of this code.

**623.2 Classification of pools:** Any constructed pool which is used or intended to be used as a swimming pool in connection with a building of Use Group R-3 and is available only to the family of the householder and private guests, shall be classified as a private swimming pool. Any swimming pool other than a private swimming pool shall be classified as a public swimming pool.

**623.3 Plans and permits:** A swimming pool or appurtenances thereto shall not be constructed, installed, enlarged or altered until plans have been submitted and a permit has been obtained from the code official. The approval of all city, county and state authorities having jurisdiction over swimming pools shall be obtained before applying to the code official for a permit. Certified copies of these approvals shall be filed as part of the supporting data for the permit application.

**623.3.1 Plans:** Plans shall accurately show dimensions and construction of the pool and appurtenances and properly established distances to lot lines, buildings, walks and fences, as well as details of the water supply system, drainage



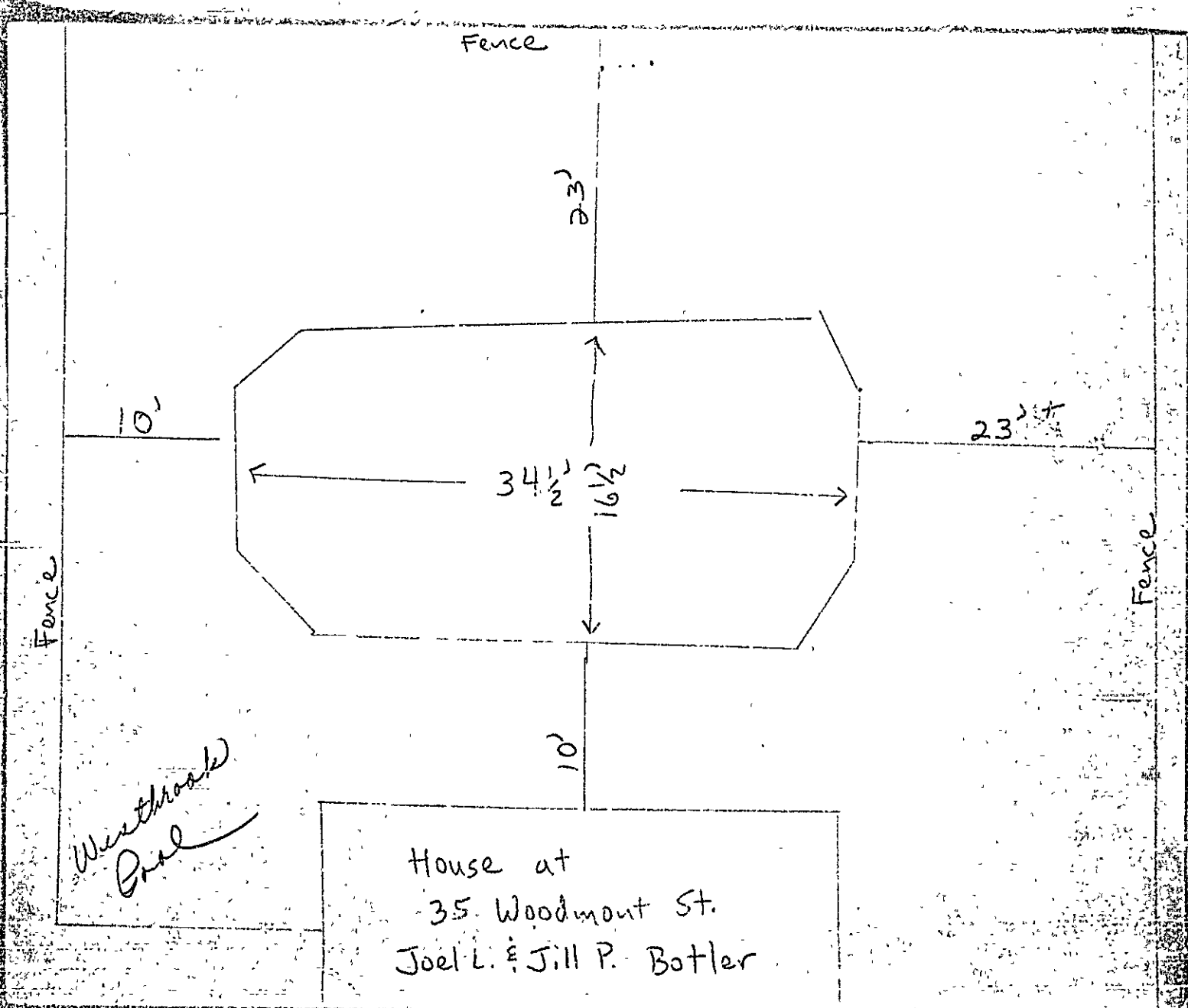



028710

Permit # \_\_\_\_\_ City of Portland BUILDING PERMIT APPLICATION Fee \$25. Zone \_\_\_\_\_ Map # \_\_\_\_\_ Lot# \_\_\_\_\_

Please fill out any part which applies to job. Proper plans must accompany form.

Owner: Joel Botler Phone # \_\_\_\_\_  
 Address: 35 Woodmont St- Ptld, ME 04102  
 LOCATION OF CONSTRUCTION: 35 Woodmont St.  
 Contractor: Dead River Oil Co Sub: 883-9515  
 Address: Box 467; Scarboro, ME Phone # 04070  
 Est. Construction Cost: \_\_\_\_\_ Proposed Use: 1-fam w tank  
 \_\_\_\_\_ Past Use: 1-fam  
 # of Existing Res. Units \_\_\_\_\_ # of New Res. Units \_\_\_\_\_  
 Building Dimensions L \_\_\_\_\_ W \_\_\_\_\_ Total Sq. Ft. \_\_\_\_\_  
 # Stories: \_\_\_\_\_ # Bedrooms \_\_\_\_\_ Lot Size: \_\_\_\_\_  
 Is Proposed Use: Seasonal \_\_\_\_\_ Condominium \_\_\_\_\_ Conversion \_\_\_\_\_  
 Explain Conversion install two 100-gal tanks- propane

**For Official Use Only**

Date: 5/21/92 Subdivision: \_\_\_\_\_  
 Inside Fire Limits: \_\_\_\_\_ Name: MAY 29 1992  
 Bldg Code: \_\_\_\_\_ Lot: \_\_\_\_\_  
 Time Limit: \_\_\_\_\_ Ownership: CITY OF PORTLAND  
 Estimated Cost: \_\_\_\_\_

Zoning: \_\_\_\_\_  
 Street Frontage Provided: \_\_\_\_\_  
 Provided Setbacks: Front \_\_\_\_\_ Back \_\_\_\_\_ Side \_\_\_\_\_ Side \_\_\_\_\_  
 Review Required:  
 Zoning Board Approval: Yes \_\_\_\_\_ No \_\_\_\_\_ Date: \_\_\_\_\_  
 Planning Board Approval: Yes \_\_\_\_\_ No \_\_\_\_\_ Date: \_\_\_\_\_  
 Conditional Use: \_\_\_\_\_ Variance \_\_\_\_\_ Site Plan \_\_\_\_\_ Subdivision \_\_\_\_\_  
 Shoreland Zoning Yes \_\_\_\_\_ No \_\_\_\_\_ Floodplain Yes \_\_\_\_\_ No \_\_\_\_\_  
 Special Exception \_\_\_\_\_  
 Other (Explain) WDA 5-27-92

**Foundations:**  
 1. Type of Soil: \_\_\_\_\_  
 2. Set Backs - Front \_\_\_\_\_ Rear \_\_\_\_\_ Side(s) \_\_\_\_\_  
 3. Footings Size: \_\_\_\_\_  
 4. Foundation Size: \_\_\_\_\_  
 5. Other \_\_\_\_\_

**Floor:**  
 1. Sills Size: \_\_\_\_\_ Sills must be anchored.  
 2. Girder Size: \_\_\_\_\_  
 3. Lally Column Spacing: \_\_\_\_\_ Size: \_\_\_\_\_  
 4. Joists Size: \_\_\_\_\_ Spacing 16" O.C.  
 5. Bridging Type: \_\_\_\_\_ Size: \_\_\_\_\_  
 6. Floor Sheathing Type: \_\_\_\_\_ Size: \_\_\_\_\_  
 7. Other Material: \_\_\_\_\_

**Exterior Walls:**  
 1. Studding Size \_\_\_\_\_ Spacing \_\_\_\_\_  
 2. No. windows \_\_\_\_\_  
 3. No. Doors \_\_\_\_\_  
 4. Header Sizes \_\_\_\_\_ Span(s) \_\_\_\_\_  
 5. Bracing: Yes \_\_\_\_\_ No \_\_\_\_\_  
 6. Corner Posts Size \_\_\_\_\_  
 7. Insulation Type \_\_\_\_\_ Size \_\_\_\_\_  
 8. Sheathing Type \_\_\_\_\_ Size \_\_\_\_\_  
 9. Siding Type \_\_\_\_\_ Weather Exposure \_\_\_\_\_  
 10. Masonry Materials \_\_\_\_\_  
 11. Metal Materials \_\_\_\_\_

**Interior Walls:**  
 1. Studding Size \_\_\_\_\_ Spacing \_\_\_\_\_  
 2. Header Sizes \_\_\_\_\_ Span(s) \_\_\_\_\_  
 3. Wall Covering Type \_\_\_\_\_  
 4. Fire Wall if required \_\_\_\_\_  
 5. Other Materials \_\_\_\_\_

**Ceiling:**  
 1. Ceiling Joists Size: \_\_\_\_\_  
 2. Ceiling Strapping Size \_\_\_\_\_ Spacing \_\_\_\_\_ Not in District or Landmark  
 3. Type Ceilings: \_\_\_\_\_ Does not require review.  
 4. Insulation Type \_\_\_\_\_ Size \_\_\_\_\_  
 5. Ceiling Height: \_\_\_\_\_ requires review.

**Roof:**  
 1. Truss or Rafter Size \_\_\_\_\_ Spa. Action Approved  
 2. Sheathing Type \_\_\_\_\_ Size \_\_\_\_\_ approved with conditions  
 3. Roof Covering Type \_\_\_\_\_

**Chimneys:**  
 Type: \_\_\_\_\_ Number of Fire Places \_\_\_\_\_ Date 5/21/92  
 Signature \_\_\_\_\_

**Heating:**  
 Type of Heat: \_\_\_\_\_

**Electrical:**  
 Service Entrance Size: \_\_\_\_\_ Smoke Detector Required Yes \_\_\_\_\_ No \_\_\_\_\_

**Plumbing:**  
 1. Approval of soil test if required Yes \_\_\_\_\_ No \_\_\_\_\_  
 2. No. of Tubs or Showers \_\_\_\_\_  
 3. No. of Flushes \_\_\_\_\_  
 4. No. of Lavatories \_\_\_\_\_  
 5. No. of Other Fixtures \_\_\_\_\_

**Swimming Pools:**  
 1. Type: \_\_\_\_\_  
 2. Pool Size: \_\_\_\_\_ x \_\_\_\_\_ Square Footage \_\_\_\_\_  
 3. Must conform to National Electrical Code and State Law.

Permit Received By Louise E. Chase  
 Signature of Applicant \_\_\_\_\_ Date 5/21/92

CEO's District Chris Craig **PERMIT ISSUED WITH REQUIREMENTS**

CONTINUED TO REVERSE SIDE 5 MA, WI 08  
 Ivory Tag - CEO

White - Tax Assessor

PERMIT ISSUED WITH REQUIREMENTS

PERMIT ISSUED

CITY OF PORTLAND

HISTORIC PRESERVATION



**APPLICATION FOR PERMIT**  
**DEPARTMENT OF BUILDING INSPECTIONS SERVICES**  
**ELECTRICAL INSTALLATIONS**

Date 7/6/92, 19\_\_  
 Receipt and Permit number 3572

To the CHIEF ELECTRICAL INSPECTOR, Portland, Maine:

The undersigned hereby applies for a permit to make electrical installations in accordance with the laws of Maine, the Portland Electrical Ordinance, the National Electrical Code and the following specifications:

LOCATION OF WORK: 28 Roundabout Lane / 18 Woodmont

OWNER'S NAME: Russ Sponsler ADDRESS: 28 Roundabout Lane

OUTLETS:	FEE
Receptacles <u>3</u> Switches <u>4</u> Plugmold _____ ft. TOTAL _____	<u>19.40</u>
FIXTURES: (number of)	
Incandescent <u>3</u> Fluorescent _____ (not strip) TOTAL _____	<u>3.75</u>
Strip Fluorescent _____ ft. _____	<u>.60</u>
SERVICES:	
Overhead _____ Underground _____ Temporary _____ TOTAL amperes _____	
METERS: (number of) _____	
MOTORS: (number of)	
Fractional _____	
1 HP or over _____	
RESIDENTIAL HEATING:	
Oil or Gas (number of units) _____	
Electric (number of rooms) _____	
COMMERCIAL OR INDUSTRIAL HEATING:	
Oil or Gas (by a main boiler) _____	
Oil or Gas (by separate units) _____	
Electric Under 20 kws <u>1</u> Over 20 kws _____	<u>5.00</u>
APPLIANCES: (number of)	
Ranges _____	Water Heaters _____
Cook Tops _____	Disposals _____
Wall Ovens _____	Dishwashers _____
Dryers _____	Compactors _____
Fans _____	Others (denote) _____
TOTAL _____	
MISCELLANEOUS: (number of)	
Branch Panels _____	
Transformers _____	
Air Conditioners Central Unit _____	
Separate Units (windows) _____	
Signs 20 sq. ft. and under _____	
Over 20 sq. ft. _____	
Swimming Pools Above Ground _____	
In Ground _____	
Fire/Burglar Alarms Residential <u>4</u> _____	<u>5.00</u>
Commercial _____	
Heavy Duty Outlets, 220 Volt (such as welders) 30 amps and under _____	
over 30 amps _____	
Circus, Fairs, etc. _____	
Alterations to wires _____	
Repairs after fire _____	
Emergency Lights, battery _____	
Emergency Generators _____	
INSTALLATION FEE DUE: _____	
FOR ADDITIONAL WORK-NOT ON ORIGINAL PERMIT ..... DOUBLE FEE DUE: _____	
FOR REMOVAL OF A "STOP ORDER" (304-16.b) _____	
TOTAL AMOUNT DUE: _____	<u>\$15.00</u>

INSPECTION: Will be ready on 7/6/92, 19\_\_; or Will Call \_\_\_\_\_  
 CONTRACTOR'S NAME: Forrest McMahon  
 ADDRESS: 121 Holm Ave. Portland, ME 04102  
 TEL: 772-5257  
 MASTER LICENSE NO.: 03512 SIGNATURE OF CONTRACTOR: Forrest McMahon  
 LIMITED LICENSE NO.: \_\_\_\_\_

INSPECTOR'S COPY — WHITE  
 OFFICE COPY — CANARY  
 CONTRACTOR'S COPY — GREEN



923710

Permit #            City of Portland BUILDING PERMIT APPLICATION Fee \$25. Zone            Map #            Lot#             
Please fill out any part which applies to job. Proper plans must accompany.

Owner: Joel Butler Phone #             
 Address: 35 Woodmont St- Pfd, ME 04102  
 LOCATION OF CONSTRUCTION 35 Woodmont St.  
 Contractor: Deadrivier Oil Co Sub: 383-9515  
 Address: Box 467; Scarborough, ME Phone # 04070  
 Est. Construction Cost:            Proposed Use: 1-fam w tank  
           Past Use: 1-fam  
 # of Existing Res. Units            # of New Res. Units             
 Building Dimensions L            W            Total Sq Ft.             
 # Stories:            # Bedrooms            Lot Size:             
 Is Proposed Use: Seasonal            Condominium            Conversion             
 Explain Conversion install two 100-gal tanks- propane

**PERMIT ISSUED**  
**For Official Use Only**  
 Date 5/21/92 Subdivision            Name             
 Inside Fire Limits            Lot             
 Bldg Code            Ownership             
 Time Limit            Estimated Cost             
**MAY 29 1992**  
**CITY OF PORTLAND**

**Foundation:**  
 1. Type of Soil:             
 2. Set Backs - Front            Rear            Side(s)             
 3. Footings Size:             
 4. Foundation Size:             
 5. Other           

**Floor:**  
 1. Sills Size:            Sills must be anchored.  
 2. Girder Size:             
 3. Lally Column Spacing:            Size:             
 4. Joists Size:            Spacing 16" O.C.  
 5. Bridging Type:            Size:             
 6. Floor Sheathing Type:            Size:             
 7. Other Material:           

**Exterior Walls:**  
 1. Studding Size            Spacing             
 2. No. windows             
 3. No. Doors             
 4. Header Sizes            Span(s)             
 5. Bracing: Yes            No             
 6. Corner Posts Size             
 7. Insulation Type            Size             
 8. Sheathing Type            Size             
 9. Siding Type            Weather Exposure             
 10. Masonry Materials             
 11. Metal Materials           

**Interior Walls:**  
 1. Studding Size            Spacing             
 2. Header Sizes            Span(s)             
 3. Wall Covering Type             
 4. Fire Wall if required             
 5. Other Materials           

**Ceiling:**  
 1. Ceiling Joists Size:            Spacing             
 2. Ceiling Strapping Size            Spacing             
 3. Type Ceiling:             Yes in Historic District per Law 1982.  
 4. Insulation Type            Size             Does not require review.  
 5. Ceiling Height:             Requires Review.

**Roof:**  
 1. Truss or Rafter Size            Span            Action:             
 2. Sheathing Type            Size             
 3. Roof Covering Type            Size             Approved with Conditions.

**Chimney:**  
 Type:            Number of Fire Place            Date: 5/21/92

**Heating:**  
 Type of Heat:           

**Electrical:**  
 Service Entrance Size:            Smoke Detector Required Yes            No           

**Plumbing:**  
 1. Approval of soil test if required Yes            No             
 2. No. of Tubs or Showers             
 3. No. of Flushes             
 4. No. of Lavatories             
 5. No. of Other Fixtures           

**Swimming Pools:**  
 1. Type:             
 2. Pool Size:            x            Square Footage             
 3. Must conform to National Electrical Code and State Law.

Permit Received By Louise E. Clark Date 5/21/92  
 Name of Applicant Joel Butler  
 CEO's District 2  
**PERMIT ISSUED WITH REQUIREMENTS**  
**PERMIT ISSUED WITH REQUIREMENTS**  
 CONTINUED TO REVERSE SIDE  
 Ivory Tag - CEO 53 MAR 11 1992

White - Tax Assessor

**PLOT PLAN**

N  
↑

**FEES (Breakdown From Front)**

Base Fee \$ 25  
Subdivision Fee \$ \_\_\_\_\_  
Site Plan Review Fee \$ \_\_\_\_\_  
Other Fees \$ \_\_\_\_\_  
(Explain) \_\_\_\_\_  
Late Fee \$ \_\_\_\_\_

**Inspection Record**

Type	Date
<i>Checked Plans</i>	<i>6/28/92</i>
<i>Installed samples</i>	<i>1/1/92</i>
<i>Plans OK</i>	<i>1/1/92</i>
	<i>1/1/92</i>

**COMMENTS**

**CERTIFICATION**

I hereby certify that I am the owner of record of the named property, or that the proposed work is authorized by the owner of record and that I have been authorized by the owner to make this application as has authorized agent and I agree to conform to all applicable laws of this jurisdiction. In addition, if a permit for work described in this application is issued, I certify that the code official or the code official's authorized representative shall have the authority to enter areas covered by such permit at any reasonable hour to enforce the provisions of the code(s) applicable to such permit.

SIGNATURE OF APPLICANT

ADDRESS

PHONE NO.

RESPONSIBLE PERSON IN CHARGE OF WORK, TITLE

PHONE NO.

BUILDING PERMIT REPORT

DATE: 5-28-92  
ADDRESS: 35 Woodmont St  
REASON FOR PERMIT: install two ABOVE GROUND L/P TANKS  
100gal each  
BUILDING OWNER: Toel Bother  
CONTRACTOR: Deer River Oil Co.  
PERMIT APPLICANT: Chris Craig  
APPROVED: Loj DENIED

CONDITION OF APPROVAL OR DENIAL:

- 1.) All above ground L/P storage tanks shall be located in accordance with NFPA #58 standards. *And the Fire Prevention Code*
- 2.) Any tank located near the path of vehicle movement shall be protected with appropriate permanent barricades.
- 3.) All piping shall be protected from possible mechanical damage and vandalism.



Joel Botler  
35 Woodmont St.  
Portland

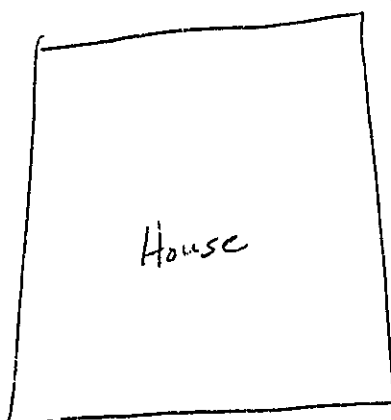
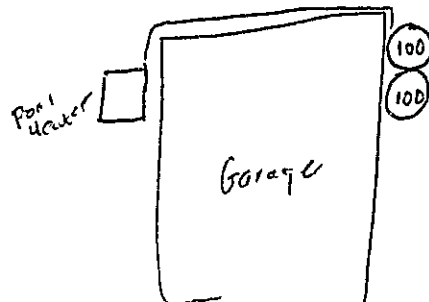

Woodmont St.

RECEIVED

MAY 2 1 1992

DEPT OF BUILDING & ST.  
CITY OF PORTLAND