

42-44 SHEFFIELD STREET

SHAW-WALKER

Full cut # B20R - Half cut # B202R - Third cut # B203R - Fifth cut # B205R

CITY OF PORTLAND, MAINE
Application for Permit to Install Wires

Permit No. **55549**

Issued

Portland, Maine, **31 Jan**, 19**67**

To the City Electrician, Portland, Maine:

The undersigned hereby applies for a permit to install wires for the purpose of conducting electric current, in accordance with the laws of Maine, the Electrical Ordinance of the City of Portland, and the following specifications:

(This form must be completely filled out — Minimum Fee, \$1.00)

Owner's Name and Address: **Noel Morrill 44 Shoffield** Tel. **7746869**
 Contractor's Name and Address: **C. V. Proctor 127 Winter** Tel. **7753391**
 Location: **44 Shoffield** Use of Building: **Smalling**
 Number of Families: _____ Apartments: **1** Stores: _____ Number of Stories: **2**
 Description of Wiring: New Work Additions Alterations

Pipe .. Cable Metal Molding BX Cable Plug Molding (No. of feet)
 No. Light Outlets Plugs Light Circuits Plug Circuits
 FIXTURES: No. Light Switches Fluor. or Strip Lighting (No. feet)
 SERVICE: Pipe Cable Underground No. of Wires **3** Size **2**
 METERS: Relocated **1** Added _____ Total No. Meters _____
 MOTORS: Number Phase H. P. Amps Volts Starter
 HEATING UNITS: Domestic (Oil) No. Motors Phase H.P.
 Commercial (Oil) No. Motors Phase H.P.
 Electric Heat (No. of Rooms)

APPLIANCES: No. Ranges Watts Brand Feeds (Size and No.)
 Elec. Heaters Watts
 Miscellaneous Watts Extra Cabinets or Panels

Transformers Air Conditioners (No. Units) Signs (No. Units)
 Will commence **7/26/67** Ready to cover in **with wall** 19...
 Amount of Fee \$ **2.00** Inspector **1**

Signed **C. V. Proctor**

DO NOT WRITE BELOW THIS LINE

SERVICE ..
 VISITS: 1 2 3 4 5 6
 .. 7 8 9 10 11 12

REMARKS:

INSPECTED BY **F. W. Huber**
 (OVER)

LOCATION Sheffield ST 44

INSPECTION DATE 1/2/67

WORK COMPLETED 1/2/67

TOTAL NO. INSPECTIONS 1

REMARKS:

FEES FOR WIRING PERMITS EFFECTIVE JULY 31, 1963

WIRING

1 to 30 Outlets (including switches) \$ 2.00
31 to 60 Outlets (including switches) 3.00
Over 60 Outlets, each Outlet (including switches) .05
(Each twelve feet or fraction thereof of fluorescent lighting or any type of plug molding will be classed as one outlet).

SERVICES

Single Phase 2.00
Three Phase 4.00

MOTORS

Not exceeding 50 H.P. 3.00
Over 50 H.P. 4.00

HEATING UNITS

Domestic (Oil) 2.00
Commercial (Oil) 4.00
Electric Heat (Each Room) .75

APPLIANCES

Ranges, Cooking Tops, Ovens, Water Heaters, Disposals, Dishwashers, etc. — Each Unit 1.50

TEMPORARY WORK (Limited to 6 months from date of permit)

Service, Single Phase 1.00
Service, Three Phase 2.00
Wiring, 1-50 Outlets 1.00
Wiring, each additional outlet over 50 .02
Circuses, Carnivals, Fairs, etc. 10.00

MISCELLANEOUS

Distribution Cabinet or Panel, per unit 1.00
Transformers, per unit 2.00



FILL IN COMPLETELY AND SIGN WITH INK

PERMIT **ISSUED**
Permit No. **0252**

APPLICATION FOR PERMIT FOR HEATING, COOKING OR POWER EQUIPMENT

To the INSPECTOR OF BUILDINGS, PORTLAND, ME.

Portland, Maine, March 17, 1932

The undersigned hereby applies for a permit to install the following heating, cooking or power equipment in accordance with the Laws of Maine, the Building Code of the City of Portland, and the following specifications:

Location 44 Sheffield St Use of Building Dwelling
Name and address of owner Harry Libby 44 Sheffield Ward 7
Contractor's name and address Fauld-Farmer Co. 70 Pine St Telephone P-4220

General Description of Work

To install Oil Burner

IF HEATER, POWER BOILER OR COOKING DEVICE

Is heater or source of heat to be in cellar? yes If not, which story _____ Kind of Fuel oil
Material of supports of heater or equipment (concrete floor or what kind) Concrete
Minimum distance to wood or combustible material, from top of boiler or casing top of furnace, _____
from top of smoke pipe _____, from front of heater _____ from sides or back of heater _____

IF OIL BURNER

Name and type of burner Nohal G-1 Labeled and approved by Underwriters' Laboratories? yes
Will operator be always in attendance? No Type of oil feed (gravity or pressure) Pressure
Location oil storage Basement No. and capacity of tanks 1 - 27.5 gallon
Will all tanks be more than seven feet from any flame? yes How many tanks fireproofed? None
Amount of fee enclosed? 1.00 (\$1.00 for one heater, etc., 50 cents additional for each additional heater, etc., in same building at same time.)

INSPECTION COPY

Signature of contractor Fauld-Farmer Co.
by E. J. Allen

NO CHARGE FOR PERMIT IF OCCUPANT OR OCCUPANTS IS WAIVED.
P.C. sent 3/17/32

Ward 7 Permit No. 32/252
 Location 44 Sheffield St.
 Owner Harold Libby
 Date of permit 3/17/32
 Notif. closing-in _____
 Inspn. closing-in _____
 Final Notif. _____
 Final Inspn. 4/1/32 - O.T.
 Cert. of Occupancy issued None

NOTES

1. Kind of heat Steam
2. Label
3. Anti-siphon
4. Oil storage
5. Tank distance
6. Vent pipe
7. Fill pipe
8. Gauge
9. Rigidity
10. Feed safety
11. Pipe sizes & material
12. Control valve
13. Ash pit vent
14. Temp or pressure safety
15. Instruction card ?
16. _____

Case Description & Notes
 AS Y IN MARCH 1932

A HEALTHY HOME FOR BOYS OF COVELEND DIVISION



FILL IN COMPLETELY AND SIGN WITH INK

PERMIT ISSUED
Permit No. 2354

APPLICATION FOR PERMIT FOR HEATING, COOKING OR POWER EQUIPMENT

November 16, 1921

To the INSPECTOR OF BUILDINGS, PORTLAND, ME.

Portland, Maine,

The undersigned hereby applies for a permit to install the following heating, cooking or power equipment in accordance with the Laws of Maine, the Building Code of the City of Portland, and the following specifications:
24 Sheffield St. dwelling house

Location Barry C. Libby, Use of Building 136 Middle St.
Name and address of owner A. E. Moody, 471 Auburn St. Ward 7
Contractor's name and address _____ Telephone 1158

General Description of Work

To install steam heating system

IF HEATER, POWER BOILER OR COOKING DEVICE

Is heater or source of heat to be in cellar? yes If not, which story _____ Kind of Fuel coal
Material of supports of heater or equipment (concrete floor or what kind) concrete
Minimum distance to wood or combustible material, from top of boiler or casing top of furnace, 20"
from top of smoke pipe _____, from front of heater _____ from sides or back of heater _____

IF OIL BURNER

Name and type of burner _____ Labeled and approved by Underwriters' Laboratories? _____
Will operator be always in attendance? _____ Type of oil feed (gravity or pressure) _____
Location oil storage _____ No. and capacity of tanks _____
Will all tanks be more than seven feet from any flame? 1.00 How many tanks fireproofed? _____

Amount of fee enclosed? 1.00 (\$1.00 for one heater, etc., 50 cents additional for each additional heater, etc., in same building at same time.)

INSPECTION COPY

Signature of contractor A. E. Moody

NOTIFICATION BEING LATHING
OR CLOSING IN IS WAIVED.
CERTIFICATE OF OCCUPANCY
REQUIREMENT IS WAIVED.

0.00/11/21

6751

Ward 7 Permit No. 31/2354

Location 44 Sheffield St.

Owner Harry C. Lilly

Date of permit 11/16/31

Notif. closing-in _____

Inspn. closing-in _____

Final Notif. _____

Final Inspn. 4/1/32 - O.T.

Cert. of Occupancy issued None

NOTES

1/6/32 - Heater setup -
A.G.S.

2/3/32 - Boiler not
yet covered.

4/1/32 - O.K. - A.G.S.

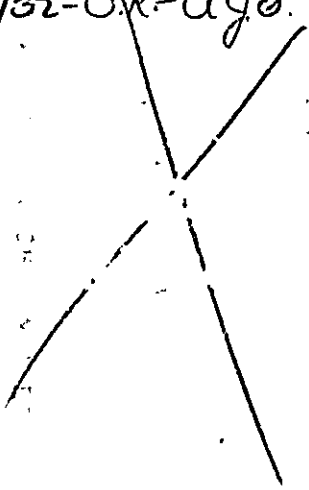

44 Sheffield St.

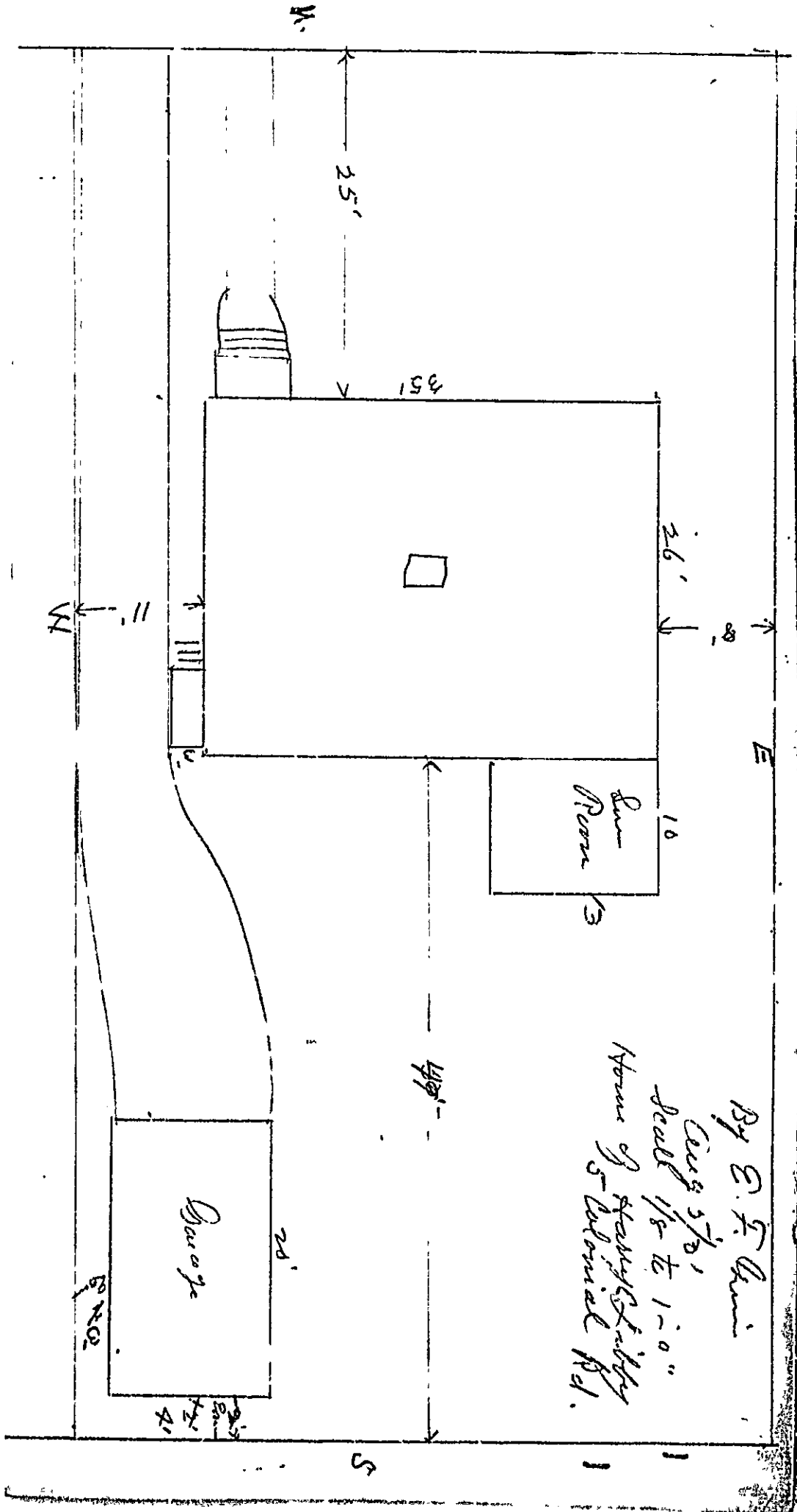

STATEMENT ACCOMPANYING APPLICATION FOR BUILDING PERMIT

for Single family frame dwelling house
at 43 Sheffield Street Date 8/5/31

1. In whose name is the title of the property now recorded? Thomas G. Sanders
2. Are the boundaries of the property in the vicinity of the proposed work shown clearly on the ground, and how? lot lines + street line + grade
3. Is the outline of the proposed work now staked out upon the ground? Yes. If not, will you notify the Inspection Office when the work is staked out and before any of the work is commenced? Yes
4. What is to be maximum projection or overhang of eaves or drip? not over 12"
5. Do you assume full responsibility for the correctness of the location plan or statement of location filed with this application, and does it show the complete outline of the proposed work on the ground, including bay windows, porches and other projections? Yes
6. Do you assume full responsibility for the correctness of all statements in the application concerning the sizes, design and use of the proposed building? Yes
7. Do you understand that in case changes are proposed in the location of the work or in any of the details specified in the application that a revised plan and application must be submitted to this office before the changes are made? Yes

E. F. Quinn

MP1423



(S) SINGLE RESIDENCE ZONE

PERMIT ISSUED
Permit No. 2165
August 5, 1931

APPLICATION FOR PERMIT

Class of Building or Type of Structure Third Class

Portland, Maine, August 5, 1931

To the INSPECTOR OF BUILDINGS, PORTLAND, ME.

The undersigned hereby applies for a permit to erect ~~alter~~ install the following building structure ~~equipment~~ in accordance with the Laws of the State of Maine, the Building Code of the City of Portland, plans and specifications, if any, submitted herewith and the following specifications:

Location 44 Sherfield Street Ward 7 Within Fire Limits? no Dist. No. _____
 Owner's or Lessee's name and address Harry C. Libby, 5 Colonial Road Telephone _____
 Contractor's name and address E. F. Ginn, 97 Pitt Street Telephone 7289
 Architect's name and address _____
 Proposed use of building 1 car garage No. families _____
 Other buildings on same lot 1 family dwelling house
 Plans filed as part of this application? yes No. of sheets 1
 Estimated cost \$ 300. Fee \$.75

Description of Present Building to be Altered

Material _____ No. stories _____ Heat _____ Style of roof _____ Roofing _____
 Last use _____ No. families _____

General Description of New Work

To erect one car frame garage 12' x 20'

NOTIFICATION BEFORE LATHING
OR CLOSING-IN IS WAIVED,
CERTIFICATE OF OCCUPANCY
REQUIREMENT IS WAIVED.

It is understood that this permit does not include installation of heating apparatus which is to be taken out separately by and in the name of the heating contractor.

Details of New Work

Size, front 12' depth 20' No. stories 1 Height average grade to top of plate 9'
 To be erected on solid or filled land? solid earth or rock? earth
 Material of foundation concrete slab Thickness, top _____ bottom _____
 Material of underpinning _____ Height _____ Thickness _____
 Kind of Roof hip Rise per foot 9" Roof covering Asphalt roofing Class C Und. Lab.
 No. of chimneys no Material of chimneys _____ of lining _____
 Kind of heat no Type of fuel _____ Is gas fitting involved? _____
 Corner posts 4x4 Sills 2x4 bolted to concrete Size _____
 Material columns under girders _____ Size _____ Max. on centers _____
 Studs (outside walls and carrying partitions) 2x4-10" O.C. Girders 6x8 or larger. Bridging in every floor and flat roof span over 8 feet. Sills and corner posts all one piece in cross section.
 Joists and rafters: 1st floor concrete, 2nd _____, 3rd _____, roof 2x4
 On centers: 1st floor _____, 2nd _____, 3rd _____, roof 2'
 Maximum span: 1st floor _____, 2nd _____, 3rd _____, roof _____
 If one story building with masonry walls, thickness of walls? _____ height? _____

If a Garage

No. cars now accommodated on same lot no, to be accommodated 1
 Total number commercial cars to be accommodated none
 Will automobile repairing be done other than minor repairs to cars habitually stored in the proposed building? no

Miscellaneous

Will above work require removal or disturbing of any shade tree on a public street? no
 Will there be in charge of the above work a person competent to see that the State and City requirements pertaining thereto are observed? _____

INSPECTION COPY
 Signature of owner Harry C. Libby
 By E. F. Ginn
 Oliver T. Sanborn
 CHIEF OF FIRE DEPT.

6547A

Ord 7 Permit No. 31/2165

Location 44 Sheffield St

Owner Harry C. Lilly

Date of permit 10/23/31

Notif. closing-in

Inspn. closing-in

Final Notif.

Final Inspn. 1/29/32

Cert. of Occupancy issued None

NOTES

8/6/31 - Not yet staked
out. - A. J. B.
10/23/31 - Making out
O.R. - A. J. B.
11/9/31 - Lab. work
12/11/31 - No change - A. J. B.
1/2/32 - Same - A. J. B.
1/11/32 - Same - A. J. B.
1/29/32 - Framing com-
pleted. A. J. B.

75

Ord 7 Permit No. 31/2165
Location 44 Sheffield St
Owner Harry C. Lilly
Date of permit 10/23/31
Notif. closing-in
Inspn. closing-in
Final Notif.
Final Inspn. 1/29/32
Cert. of Occupancy issued None

NOTES

8/6/31 - Not yet started
O.R. - A. J. G.
10/23/31 - Starting out
O.R. - A. J. G.
11/9/31 - Slab in place
12/11/31 - No change
1/2/32 - Same
1/11/32 - Same
1/29/32 - Framing completed
A. J. G.

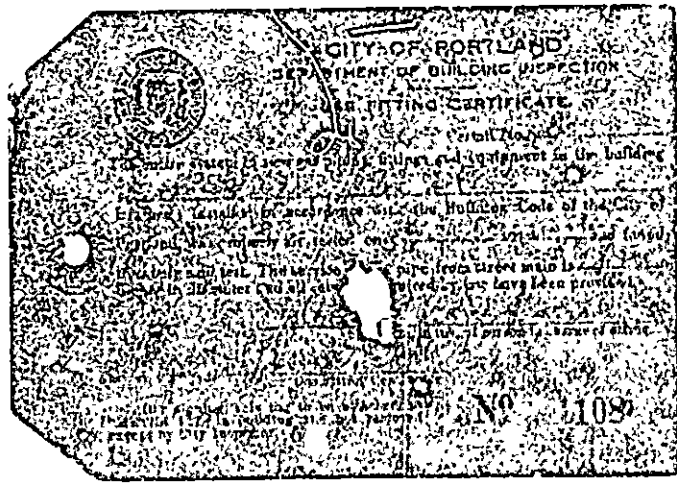

CITY OF PORTLAND
DEPARTMENT OF BUILDING INSPECTION

PERMITTING CERTIFICATE

Permit No. _____

This permit is issued for the installation of _____ in the building

located at _____

_____ The work to be done is _____

_____ and all other _____

_____ and all other _____

_____ and all other _____

No. 1108



(S) SINGLE RESIDENCE ZONE

PERMIT ISSUED
Permit No. 1470
AUG 7 1931

APPLICATION FOR PERMIT

Class of Building or Type of Structure Third Class

Portland, Maine, August 5, 1931

To the INSPECTOR OF BUILDINGS, PORTLAND, ME.

The undersigned hereby applies for a permit to erect alter install the following building structure equipment in accordance with the Laws of the State of Maine, the Building Code of the City of Portland, plans and specifications, if any, submitted herewith and the following specifications:

Location 44 Sheffield Street Ward 7 Within Fire Limits? no Dist. No. _____

Owner's or Lessee's name and address Harry C. Libby, 5 Colonial Road Telephone _____

Contractor's name and address E. F. Gunn, 97 Pitt Street Telephone 7289

Architect's name and address _____

Proposed use of building 1 family dwelling house No. families 1

Other buildings on same lot 1 car garage

Plans filed as part of this application? yes garage No. of sheets _____

Estimated cost \$ 7500. Fee \$ 2.50

\$ 2.75

Description of Present Building to be Altered

Material _____ No. stories _____ Heat _____ Style of roof _____ Roofing _____

Last use _____ No. families _____

General Description of New Work

To erect one family frame dwelling house

It is understood that this permit does not include installation of heating apparatus which is to be taken out separately by and in the name of the heating contractor.

Details of New Work

Height average grade to top of plate _____

Size, front 38' depth 36' No. stories 2 Height average grade to highest point of roof 32'

To be erected on solid or filled land? solid earth or rock? earth

Material of foundation concrete Thickness, top 10" bottom 12"

Material of underpinning brick Height 2' Thickness 8"

Kind of Roof pitch Rise per foot 3" Roof covering Asphalt shingles Class C Ind. 1ch

No. of chimneys 1 Material of chimneys brick of lining flue

Kind of heat steam Type of fuel coal Is gas fitting involved? yes

Corner posts 4x6 Sills 4x6 Girt or ledger board? girt Size 2-2x4

Material columns under girders iron columns Size 4" Max. on centers 8'

Studs (outside walls and carrying partitions) 2x4-16" O.C. Girders 6x8 or larger. Bridging in every floor and flat roof span over 8 feet. Sills and corner posts all one piece in cross section.

Joists and rafters: 1st floor 2x8, 2nd 2x8, 3rd 2x8 inf, roof 2x6

On centers: 1st floor 16", 2nd 16", 3rd 20" 16", roof 24"

Maximum span: 1st floor 14', 2nd 14', 3rd 14', roof _____

If one story building with masonry walls, thickness of walls? (6.75 x 7.75) height? _____

If a Garage

No. cars now accommodated on same lot _____, to be accommodated _____

Total number commercial cars to be accommodated _____

Will automobile repairing be done other than minor repairs to cars habitually stored in the proposed building? _____

Miscellaneous

Will above work require removal or disturbing of any shade tree on a public street? no

Will there be in charge of the above work a person competent to see that the State and City requirements pertaining thereto are observed? yes

Harry C. Libby

Signature of owner

By

E. F. Gunn

INSPECTION COPY

5 46 A

Ward 7 Permit No. 31/1470

Location 44 Sheffield St.

Owner Harry C. Lohy

Date of permit 8/9/31

Notif. closing-in 6/32 8 A.M.

Inspn. closing-in 6/32 10 A.M. O.K.

Final Inspn. 4/1/32 O.K.

Cert. of Occupancy issued 4/1/32

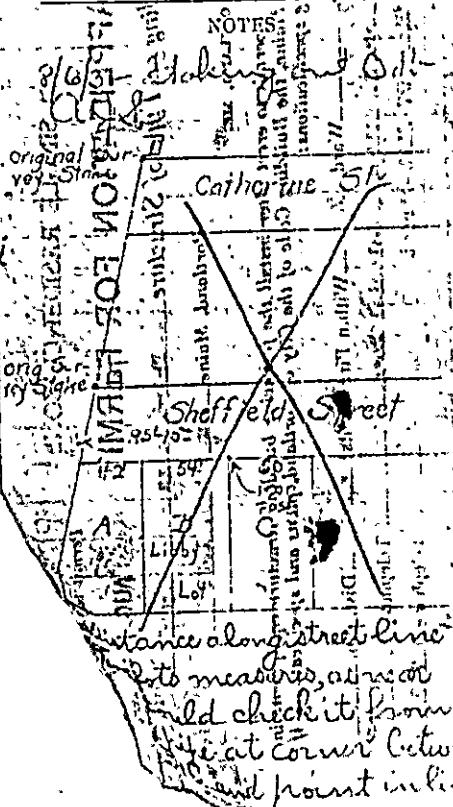

established by sighting
 show D+E about 95'-10".
 There is a close to 96'
 that I decided not to
 question it. Advised
 Mr. Quinn is laying
 out Lolo measure 64'
 from row post and
 let whatever discrepancy
 there come in Lot A.
 This would be the correct
 procedure as all measure
 would be made
 the corner of
 Ave. and Sheffield street
 8/24/31 Framing pretty
 well along A.J.S.
 9/1/31 Framing pretty
 well along A.J.S.
 9/18/31 Working on side
 clings in
 9/25/31 underpinning
 on A.J.S.
 10/9/31 Second story
 framed A.J.S.
 10/25/31 Framing
 pretty well along
 A.J.S.
 10/30/31 Not much
 change A.J.S.
 11/2/31 Same A.J.S.

11/2/31 Working inside
 A.J.S.
 2/3/32 O.K. on final
 inspection except for
 gas tag - A.J.S.
 3/17/32 Unable to get
 in doubt if gas is
 fixed yet - A.J.S.
 4/1/32 Picked up
 gas tag - A.J.S.

Permit of Mass. Ave. 22

No.	Date	Description	Inspector
1	8/9/31	Permit issued	A.J.S.
2	8/24/31	Framing pretty well along A.J.S.	A.J.S.
3	9/1/31	Framing pretty well along A.J.S.	A.J.S.
4	9/18/31	Working on side clings in	A.J.S.
5	9/25/31	Underpinning on A.J.S.	A.J.S.
6	10/9/31	Second story framed A.J.S.	A.J.S.
7	10/25/31	Framing pretty well along A.J.S.	A.J.S.
8	10/30/31	Not much change A.J.S.	A.J.S.
9	11/2/31	Same A.J.S.	A.J.S.
10	11/2/31	Working inside A.J.S.	A.J.S.
11	2/3/32	O.K. on final inspection except for gas tag - A.J.S.	A.J.S.
12	3/17/32	Unable to get in doubt if gas is fixed yet - A.J.S.	A.J.S.
13	4/1/32	Picked up gas tag - A.J.S.	A.J.S.
14	4/1/32	Cert. of Occupancy issued	A.J.S.



APPLICATION FOR PERMIT
DEPARTMENT OF BUILDING INSPECTIONS SERVICES
ELECTRICAL INSTALLATIONS

Date 7/24/92, 19____
 Receipt and Permit number 3013

To the CHIEF ELECTRICAL INSPECTOR, Portland, Maine.

The undersigned hereby applies for a permit to make electrical installations in accordance with the laws of Maine, the Portland Electrical Ordinance, the National Electrical Code and the following specifications:

LOCATION OF WORK: 44 Sheffield St.
 OWNER'S NAME: Noel Paradise ADDRESS: _____

	FEES
OUTLETS:	
Receptacles <u>7</u> Switches <u>1</u> Plugmold _____ ft. TOTAL <u>8</u>	1.60
FIXTURES: (number of)	
Incandescent <u>1</u> Fluorescent _____ (not strip) TOTAL _____20
Strip Fluorescent _____ ft.	
SERVICES:	
Overhead _____ Underground _____ Temporary _____ TOTAL amperes _____	
METERS: (number of) _____	
MOTORS: (number of)	
Fractional _____	
1 HP or over _____	
RESIDENTIAL HEATING:	
Oil or Gas (number of units) _____	
Electric (number of rooms) _____	
COMMERCIAL OR INDUSTRIAL HEATING:	
Oil or Gas (by a main boiler) _____	
Oil or Gas (by separate units) _____	
Electric Under 20 kws _____ Over 20 kws _____	
APPLIANCES: (number of)	
Ranges _____ Water Heaters _____	
Cook Tops _____ Disposals _____	
Wall Ovens _____ Dishwashers _____	
Dryers _____ Compactors _____	
Fans _____ Others (denote) _____	
TOTAL	
MISCELLANEOUS: (number of)	
Branch Panels _____	
Transformers _____	
Air Conditioners Central Unit _____	
Separate Units (windows) _____	
Signs 20 sq. ft. and under _____	
Over 20 sq. ft. _____	
Swimming _____ Above Ground _____	
In Ground _____	
Fire/Burglar Alarms Residential _____	
Commercial _____	
Heavy Duty Outlets, 220 Volt (such as welders) 30 amps and under _____	
over 30 amps _____	
Circus, Fairs, etc. _____	
Alterations to wires _____	
Repairs after fire _____	
Emergency Lights, battery _____	
Emergency Generators _____	

INSTALLATION FEE DUE: _____
 FOR ADDITIONAL WORK NOT ON ORIGINAL PERMIT DOUBLE FEE DUE: _____
 FOR REMOVAL OF A "STOP ORDER" (304-18.b)
 TOTAL AMOUNT DUE: 15.00
 minimum fee

INSPECTION:

Will be ready on _____, 19____; or Will Call X

CONTRACTOR'S NAME: Henry Gagne

ADDRESS: East Bridget St - Westbrook

TEL: 797-3872

MASTER LICENSE NO.: #3013 SIGNATURE OF CONTRACTOR: _____

LIMITED LICENSE NO.: _____

INSPECTOR'S COPY — WHITE
 OFFICE COPY — CANARY
 CONTRACTOR'S COPY — GREEN

923843

Permit # 923843 City of Portland BUILDING PERMIT APPLICATION Fee \$40 Zone _____ Map # _____ Lot# _____

Please fill out any part which applies to job. Proper plans must accompany form.

Owner: Mrs. Ruby Paradise Phone # 774-6865 4-583-5444
 Address: 44 Sheffield St- Ptld, ME 04102 -5854
 LOCATION OF CONSTRUCTION 44 Sheffield
 Contractor: Noel Paradise Sub: _____
 Address: same address Phone # _____
 Est. Construction Cost: 4000 Proposed Use: 1-fam w int/ext renov
 Past Use: 1-fam
 # of Existing Res. Units _____ # of New Res. Units _____
 Building Dimensions L _____ W _____ Total Sq. Ft. _____
 # Stories: _____ # Bedrooms _____ Lot Size _____
 Is Proposed Use: Seasonal _____ Condominium _____ Conversion _____
 Explain Conversion int/ext renovations - close in a deck

For Official Use Only **PERMIT ISSUED**
 Date: 6/23/92 Subdivision: _____
 Inside Fire Limits _____ Name: _____
 Bldg Code _____ Lot: JUN 26 1992
 Time Limit _____ Ownership: _____
 Estimated Cost: 4000 City of Portland
 Zoning: R-3
 Street Frontage Provided: _____
 Provided Setbacks: Front _____ Back _____ Side _____
 Review Required:
 Zoning Board Approval: Yes _____ No _____ Date: _____
 Planning Board Approval: Yes _____ No _____ Date: _____
 Conditional Use: _____ Variance _____ Site Plan _____ Subdivision _____
 Shoreland Zoning Yes _____ No _____ Floodplain Yes _____ No _____
 Special Exception _____
 Other: W/lot - 6-26-92

Foundations:
 1. Type of Soil: _____
 2. Set Backs - Front _____ Rear _____ Side(s) _____
 3. Footings Size: _____
 4. Foundation Size: _____
 5. Other _____

Floors:
 1. Sills Size: _____ Sills must be anchored.
 2. Girder Size: _____
 3. Lally Column Spacing _____ Size: _____
 4. Joists Size: _____ Spacing 16" O C
 5. Bridging Type: _____ Size: _____
 6. Floor Sheathing Type: _____ Size: _____
 7. Other Material: _____

Exterior Walls:
 1. Studding Size _____ Spacing _____
 2. No. windows _____
 3. No. Doors _____
 4. Header Sizes _____ Span(s) _____
 5. Bracing: Yes _____ No _____
 6. Corner Posts Size _____
 7. Insulation Type _____ Size _____
 8. Sheathing Type _____ Size _____
 9. Siding Type _____ Weather Exposure _____
 10. Masonry Materials _____
 11. Metal Materials _____

Interior Walls:
 1. Studding Size _____ Spacing _____
 2. Header Sizes _____ Span(s) _____
 3. Wall Covering Type _____
 4. Fire Wall if required _____
 5. Other Materials _____

Ceiling:
 1. Ceiling Joins Size _____
 2. Ceiling Strapping Size _____ Spacing _____ Not in District nor Landmark
 3. Type Ceiling _____ Does not require review
 4. Insulation Type _____ Size _____ Requires Review
 5. Ceiling Height _____

Roof:
 1. Truss or Rafter Size _____ Span Action: Approved
 2. Sheathing Type _____ Size _____ Approved with Conditions
 3. Roof Covering Type _____
 Chimneys:
 Type: _____ Number of Fire Places _____ Date: 6/23/92
 Signature: _____

Heating:
 Type of Heat _____
 Electrical:
 Service Entrance Size _____ Smoke Detector Required Yes _____ No _____

Plumbing:
 1. Approval of soil test if required Yes _____ No _____
 2. No. of Tubs or Showers _____
 3. No. of Flushes _____
 4. No. of Lavatories _____
 5. No. of Other Fixtures _____

Swimming Pools:
 1. Type: _____
 2. Pool Size: _____ x _____ Square Footage _____
 3. Must conform to National Electrical Code and State Law.

Permit Received By Louise E. Chase
 Signature of Applicant Lois M. Paradise Date 6/23/92
 CEO's District _____
 Lois M. Paradise

White - Tax Assessor

CONTINUED TO REVERSE SIDE
Ivory Tag - CEO

5 MR. WONG

923843

Permit # _____ City of Portland BUILDING PERMIT APPLICATION Fee \$40 Zone _____ Map # _____ Lot# _____

Please fill out any part which applies to job. Proper plans must accompany form.

Owner: Mrs. Ruby Paradise Phone # 774-5755-2883-388
 Address: 44 Sheffield St- P111, ME 04102 -5854
 LOCATION OF CONSTRUCTION 44 Sheffield
 Contractor: Moel Paradise Sub: _____
 Address: same address Phone # _____
 Est. Construction Cost: 4000 Proposed Use: 1-fam w int/ext ren
 Past Use: 1-fam
 # of Existing Res. Units _____ # of New Res. Units _____
 Building Dimensions L _____ W _____ Total Sq Ft _____
 # Stories: _____ # Bedrooms _____ Lot Size: _____
 Is Proposed Use: Seasonal _____ Condominium _____ Conversion _____
 Explain Conversion int/ext renovations - close in a deck

PERMIT ISSUED
For Official Use Only
 Date: 6/23/92 Subdivision: _____ Name: IN 26 1992
 Inside Fire Limits: _____ Use: _____
 Bldg Code: _____ Ownership: _____
 Time Limit: _____ Estimated Cost: 4000
 Zoning: R-3
 Street Frontage Provided: _____
 Provided Setbacks: Front _____ Back _____ Side _____ Side _____
 Review Required:
 Zoning Board Approval: Yes _____ No _____ Date: _____
 Planning Board Approval: Yes _____ No _____ Date: _____
 Conditional Use: _____ Variance _____ Site Plan _____ Subdivision _____
 Shoreland Zoning Yes _____ No _____ Floodplain Yes _____ No _____
 Special Exception _____
 Other: WINA - 6-26-92

Foundation:
 1. Type of Soil: _____
 2. Set Backs - Front _____ Rear _____ Side(s) _____
 4. Footings Size: _____
 Foundation Size: _____
 5. Other _____

Floors:
 1. Sills Size: _____ Sills must be anchored.
 2. Girder Size: _____
 3. Lally Column Spacing _____ Size: _____
 4. Joists Size: _____ Spacing 16" C.C.
 5. Bridging Type: _____ Size: _____
 6. Floor Sheathing Type: _____ Size: _____
 7. Other Material: _____

Exterior Walls:
 1. Studding Size _____ Spacing _____
 2. No. windows _____
 3. No. Doors _____
 4. Header Sizes _____ Span(s) _____
 5. Bracing: Yes _____ No _____
 6. Corner Posts Size _____
 7. Insulation Type _____ Size _____
 8. Sheathing Type _____ Size _____
 9. Siding Type _____ Weather Exposure _____
 10. Masonry Materials _____
 11. Metal Materials _____

Interior Walls:
 1. Studding Size _____ Spacing _____
 2. Header Sizes _____ Span(s) _____
 3. Wall Covering Type _____
 4. Fire Wall if required _____
 5. Other Materials _____

Ceiling:
 1. Ceiling Joists Size: _____
 2. Ceiling Strapping Size _____ Spacing _____ Not in District nor Location
 3. Type Ceilings: _____ Does not require review
 4. Insulation Type _____ Size _____
 5. Ceiling Height: _____ REQUIRED BY LAW

Roof:
 1. Truss or Rafter Size _____ Spacing: Approved
 2. Sheathing Type _____ Size _____ Approved with Condition
 3. Roof Covering Type _____ Asph/Flt

Chimneys:
 Type: _____ Number of Fire Places _____
 Heating: _____
 Type of Heat: _____ Oil

Electrical:
 Service Entrance Size: _____ Smoke Detector Required Yes _____ No _____

Plumbing:
 1. Approval of soil test if required Yes _____ No _____
 2. No. of Tubs or Showers _____
 3. No. of Flushes _____
 4. No. of Lavatories _____
 5. No. of Other Fixtures _____

Swimming Pools:
 1. Type: _____
 2. Pool Size _____ x _____ Square Footage _____
 3. Must conform to National Electrical Code and State Law

Permit Received By Louise C. Gause

Signature of Applicant _____ Date 6/23/92

CEO's District _____

White - Tax Assessor

CONTINUED TO REVERSE SIDE [5] MAR 1992
Ivory Tag - CEO

PLOT PLAN

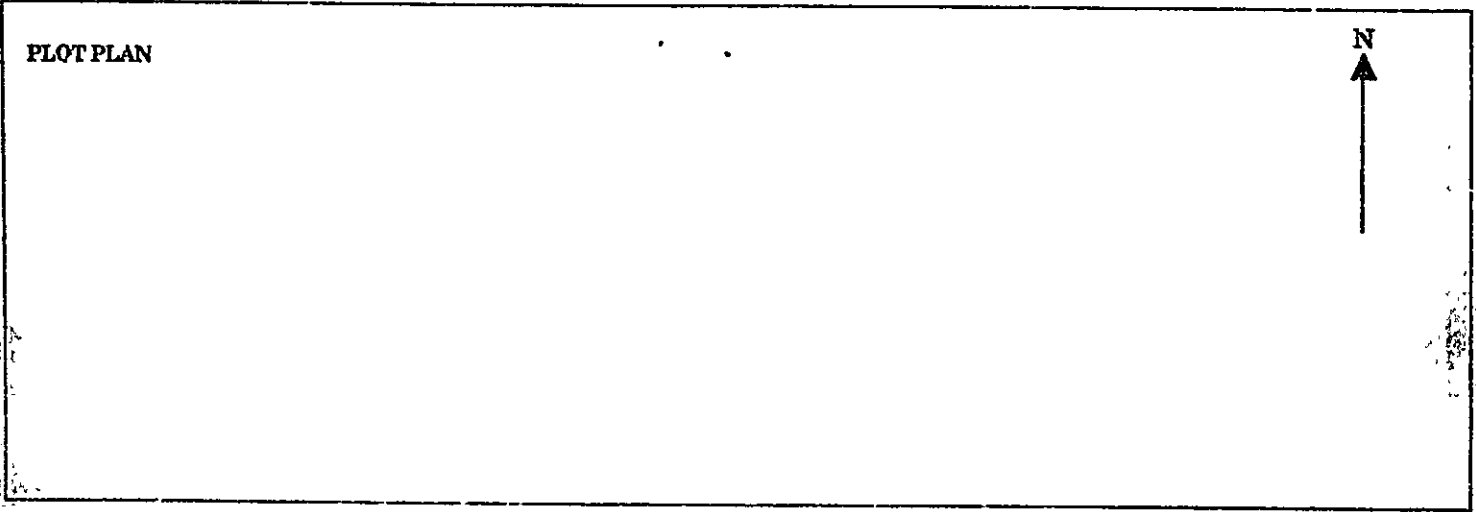

FEES (Breakdown From Front)

Base Fee \$ 40-

Subdivision Fee \$ _____

Site Plan Review Fee \$ _____

Other Fees \$ _____

(Explain) _____

Late Fee \$ _____

Inspection Record		Date
Type		
told with owner not scheduled		8/16/92
checked framing & headers		9/1/92
found with correct framing		1/1
Monthly inspection		1/1
Completed		1/1

COMMENTS

CERTIFICATION

I hereby certify that I am the owner of record of the named property, or that the proposed work is authorized by the owner of record and that I have been authorized by the owner to make this application as has authorized agent and I agree to conform to all applicable laws of this jurisdiction. In addition, if a permit for work described in this application is issued, I certify that the code official or the code official's authorized representative shall have the authority to enter areas covered by such permit at any reasonable hour to enforce the provisions of the code(s) applicable to such permit.

Chris M. [Signature] ADDRESS 174-1815 W 883-5854 PHONE NO.

RESPONSIBLE PERSON IN CHARGE OF WORK, TITLE PHONE NO.

NOTES:

- 2 TAB SHINGLES
- 15# FELT PAPER
- 14" OVER HANG
- 2x6 RAFTER 16 OC
- 2x8 COLLAR TIE BOTH SIDES OF SKYLIGHT
- USE RIDGE VENT AT RIDGE

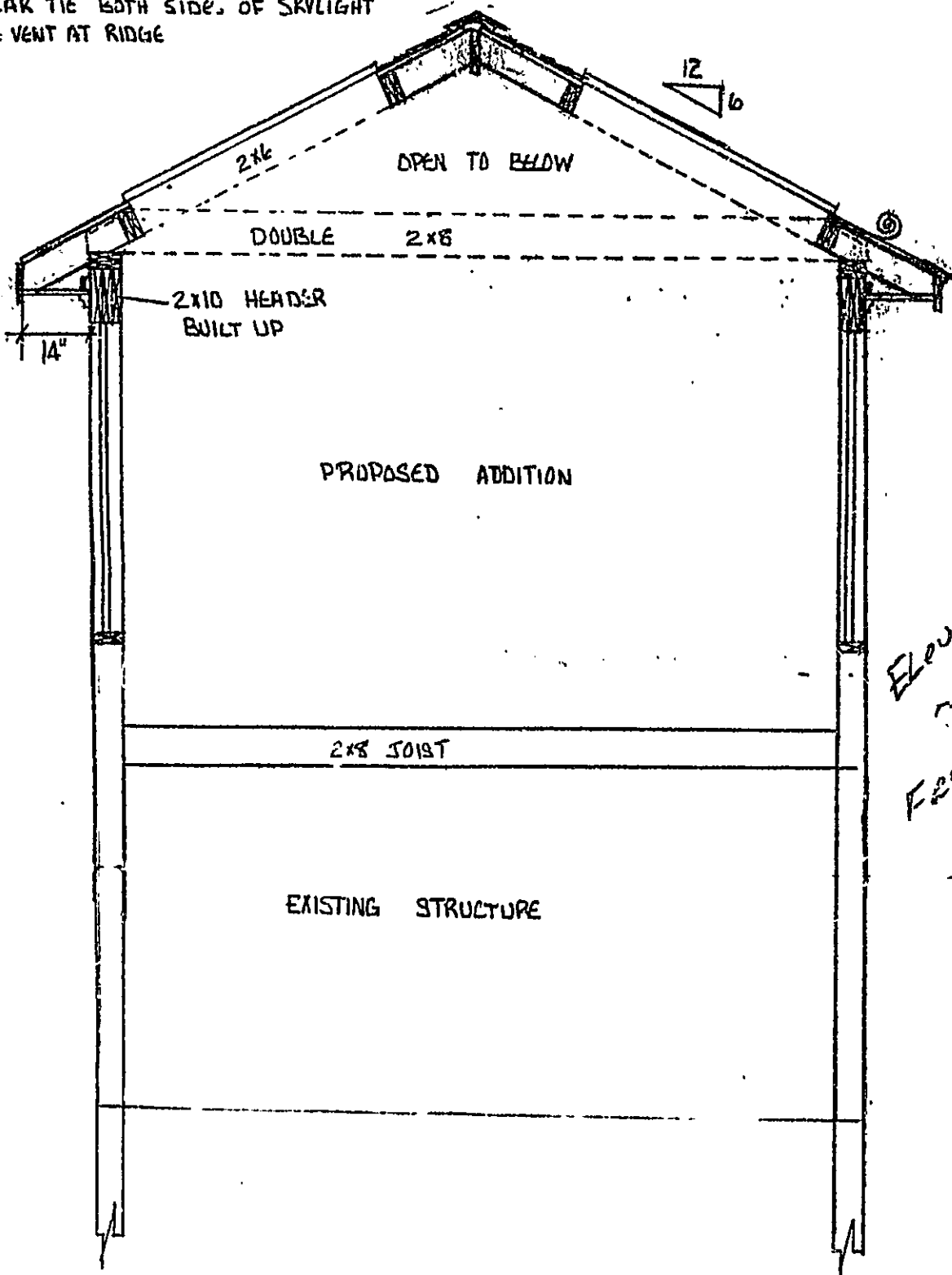

ELEVATION
FROM GROUND
TO PEAK

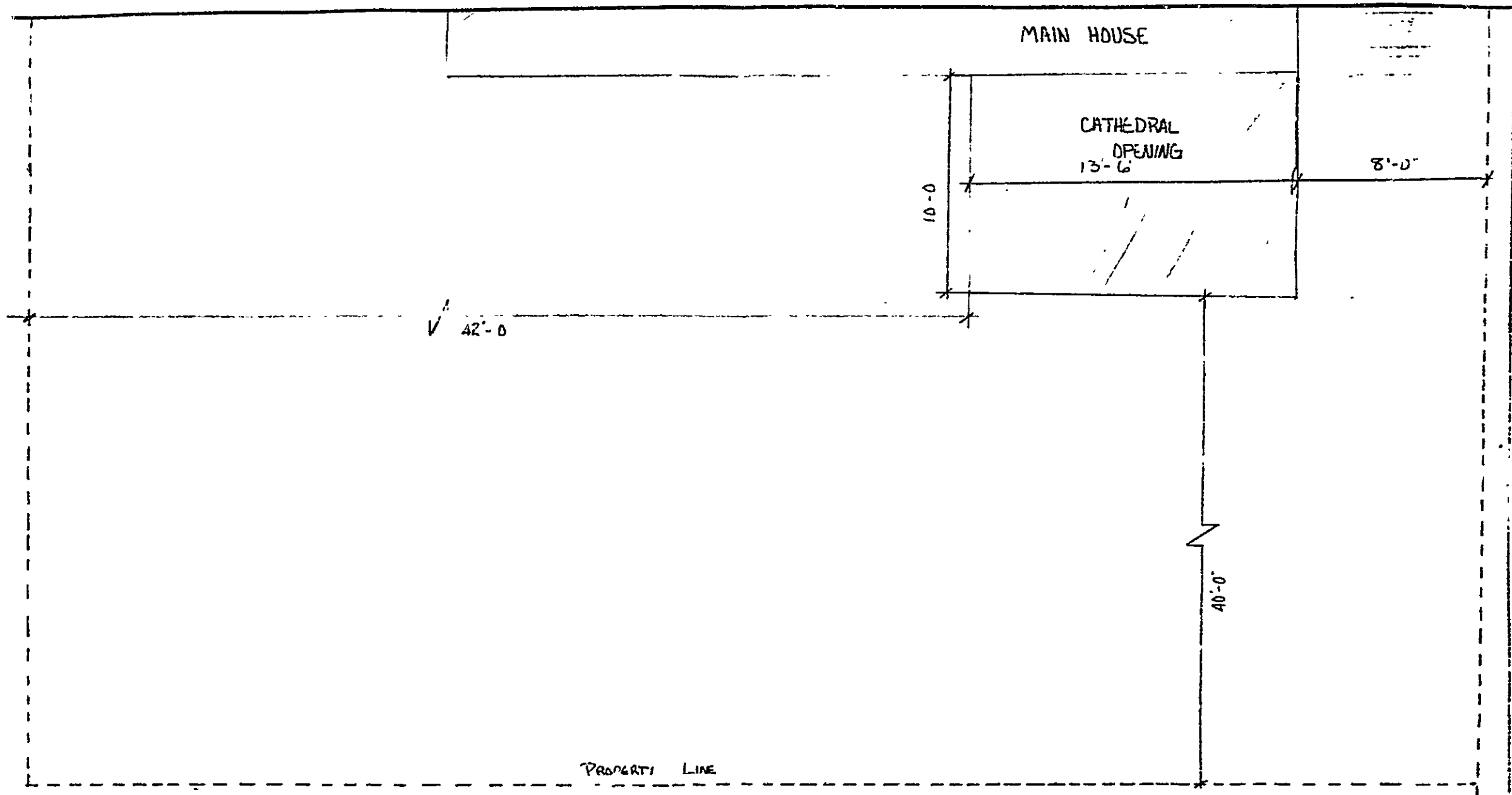

TITLE		
DRAWN BY	DATE	SCALE
PROG.	CLASS	INSTR

JUNE 17, 1992

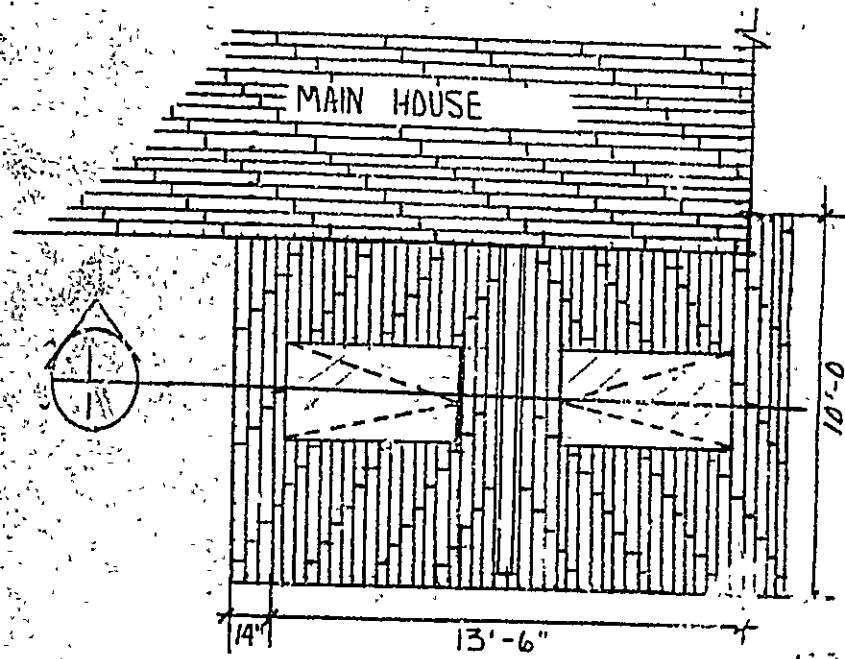

PLAN VIEW
1/4" = 1'-0"

- NOTES
- VENT CENTERED IN ROOF
 - PITCH
 - CONNECT TO EXISTING ROOM
 - 2" x 4" STUDS 5" EXPOSURE
 - 2" x 4" STUDS 6" EXPOSURE
 - VENT AT PEAK
 - VENT 2" x 4" STUDS 10' LONG

GLASS
OPCR HIGH PERF.
POC. HIGH PERF.
ASH HIGH PERF.

TITLE

DRAWN BY	DATE	SCALE
PROG.	CLASS	INST.

- NOTES
- WNDW HEADERS TRIPLE 2x10
 - USI: 2x8 COLLAR TIES ON BOTH SIDES OF SKYLIGHT
 - 2x6 RAFTERS 16 O.C.
 - 2x8 RIDGE BOARD

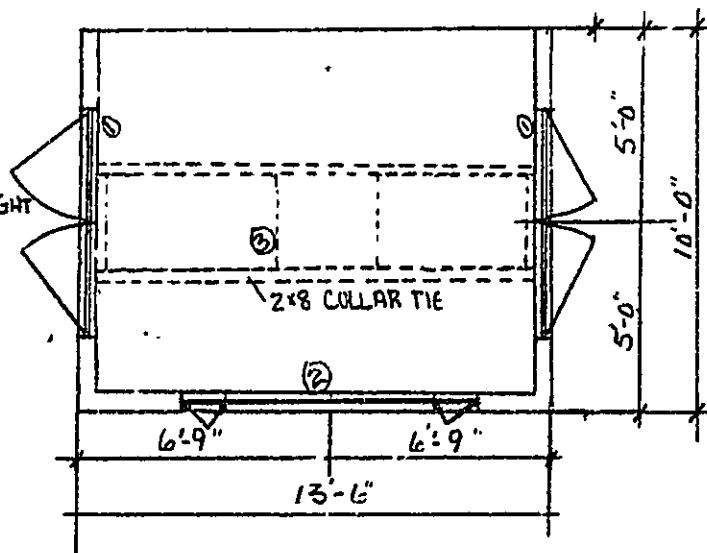

2
2
CROSS SECTION PLAN
1/4" = 1'-0"

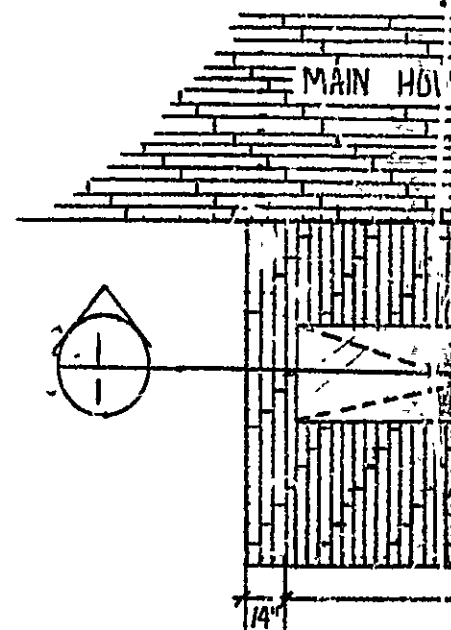

PLAN VIEW
1/4" = 1'-0"

WINDOW SCHEDULE					
Sym	SIZE	TYPE	MFG & CATALOG #	REMARKS	GLASS
①	4/9 X 5/0 ^{3/8}	LW25	ANDERSON B-90	VINYL SHEATHED / ROTARY OPDR.	HIGH PERF.
②	5/10 ^{3/8} X 5/10 ^{3/8}	CRIS CP35 CRIS	ANDERSON B-90	VINYL CASD / ROTARY OPDR.	HIGH PERF.
③	2/5 ^{3/4} X 4/9 ^{3/4}	RW2957V	ANDERSON B-90	ALUM. COLORED SASH WEATHERSTRIPS AROUND SASH 1/2" IN CLEARANCE	HIGH PERF.

CONTRACTORS VERIFY SIZE & USE OF MATERIAL
W APPLICABLE CODES & REGULATIONS

TITLE		
DRAWN BY:	DATE	SCALE
PROG.	CLASS	INST.