

2-8 CATHERINE STREET

SHAW-WALKER

Full cut # 920H • Half cut # 9202H • Third cut # 9203R • Fifth cut # 9207H



R3 RESIDENCE ZONE  
APPLICATION FOR PERMIT

PERMIT ISSUED

OCT 2 1972

01190

CITY of PORTLAND

Class of Building or Type of Structure \_\_\_\_\_

Portland, Maine, \_\_\_\_\_

Oct. 2, 1972

To the INSPECTOR OF BUILDINGS, PORTLAND, MAINE

The undersigned hereby applies for a permit to erect alter repair demolish install the following building structure equipment in accordance with the Laws of the State of Maine, the Building Code and Zoning Ordinance of the City of Portland, plans and specifications, if any, submitted herewith and the following specifications:

Location 4 Catherine St. Within Fire Limits? \_\_\_\_\_ Dist. No. \_\_\_\_\_  
 Owner's name and address Mrs. E.B. LaGrange, same Telephone \_\_\_\_\_  
 Lessee's name and address \_\_\_\_\_ Telephone \_\_\_\_\_  
 Contractor's name and address Gerald F. Cole & Son, 656 Duck Pond Rd., Westbrook Telephone \_\_\_\_\_  
 Architect \_\_\_\_\_ Specifications \_\_\_\_\_ Plans \_\_\_\_\_ No. of sheets \_\_\_\_\_  
 Proposed use of building garage No. families \_\_\_\_\_  
 Last use \_\_\_\_\_ No. families \_\_\_\_\_  
 Material \_\_\_\_\_ No. stories \_\_\_\_\_ Heat \_\_\_\_\_ Style of roof hip Roofing \_\_\_\_\_  
 Other buildings on same lot \_\_\_\_\_  
 Estimated cost \$ 150. Fee \$ 3.00

General Description of New Work

To construct 2' addition on rear of existing garage as per plan -(2' x 8')

4x6 Header - 8' opening

It is understood that this permit does not include installation of heating apparatus which is to be taken out separately by and in the name of the heating contractor. **PERMIT TO BE ISSUED TO** \_\_\_\_\_ contractor

Details of New Work

Is any plumbing involved in this work? no Is any electrical work involved in this work? no  
 Is connection to be made to public sewer? \_\_\_\_\_ If not, what is proposed for sewage? \_\_\_\_\_  
 Has septic tank notice been sent? \_\_\_\_\_ Form notice sent? \_\_\_\_\_  
 Height average grade to top of plate \_\_\_\_\_ Height average grade to highest point of roof \_\_\_\_\_  
 Size, front \_\_\_\_\_ depth \_\_\_\_\_ No. stories \_\_\_\_\_ solid or filled land? \_\_\_\_\_ earth or rock? \_\_\_\_\_  
 Material of foundation concrete block on top of ground bottom \_\_\_\_\_ cellar \_\_\_\_\_  
 Kind of roof \_\_\_\_\_ Rise per foot \_\_\_\_\_ Roof covering \_\_\_\_\_  
 No. of chimneys \_\_\_\_\_ Material of chimneys \_\_\_\_\_ of lining \_\_\_\_\_ Kind of heat \_\_\_\_\_ fuel \_\_\_\_\_  
 Framing Lumber-Kind \_\_\_\_\_ Dressed or full size? \_\_\_\_\_ Corner posts \_\_\_\_\_ Sills \_\_\_\_\_  
 Size Girder \_\_\_\_\_ Columns under girders \_\_\_\_\_ Size \_\_\_\_\_ Max. on centers \_\_\_\_\_  
 Studs (outside walls and carrying partitions) 2x4-16" O. C. Bridging in every floor and flat roof span over 8 feet.  
 Joists and rafters: 1st floor \_\_\_\_\_, 2nd \_\_\_\_\_, 3rd \_\_\_\_\_, roof 2x4  
 On centers: 1st floor \_\_\_\_\_, 2nd \_\_\_\_\_, 3rd \_\_\_\_\_, roof 24"  
 Maximum span: 1st floor \_\_\_\_\_, 2nd \_\_\_\_\_, 3rd \_\_\_\_\_, roof 2'  
 If one story building with masonry walls, thickness of walls? \_\_\_\_\_ height? \_\_\_\_\_

If a Garage

No. cars now accommodated on same lot \_\_\_\_\_, to be accommodated \_\_\_\_\_ number commercial cars to be accommodated \_\_\_\_\_  
 Will automobile repairing be done other than minor repairs to cars habitually stored in the proposed building? \_\_\_\_\_

Miscellaneous

Will work require disturbing of any tree on a public street? \_\_\_\_\_  
 Will there be in charge of the above work a person competent to see that the State and City requirements pertaining thereto are observed? yes

APPROVED:

O.K. E.B. 10/2/72

Gerald F. Cole

CS 301

INSPECTION COPY

Signature of owner BY: Gerald F. Cole

*11/15/72*

Permit No. 72/ 1190

Location 4 Autumn St

Owner Mr E. B. DeYoung

Date of permit 11/2/72

Notif. closing-in

Inspn. closing-in

Final Notif.

Final Inspn.

Cert. of Occupancy issued

Setting Over Notice H.

Form Check Notice

NOTES

12/20/72

*[Handwritten notes and signature]*

*[Handwritten notes]*

*[Handwritten notes]*

*[Handwritten notes]*

*[Handwritten notes]*

*[Handwritten notes]*

*[Handwritten notes]*

*[Handwritten notes]*

*[Handwritten notes]*

*[Handwritten notes]*

*[Handwritten notes]*

*[Handwritten notes]*

*[Handwritten notes]*

PERMIT TO INSTALL PLUMBING

Address 4 Catherine Street PERMIT NUMBER **17288**

Installation For: Dwelling

Owner of Bldg.: W. Hanson Estate

Owner's Address: 4 Catherine Street

Plumber: George P. Benson Date: 6/6/67

Date Issued 5/6/67  
 Portland Plumbing Inspector  
 By ERNOLD R. GOODWIN

App. First Insp.  
 Date **JUN 8 - 1967**  
 By ERNOLD R. GOODWIN

App. Final Insp.  
 Date **JUN 8 - 1967**  
 By ERNOLD R. GOODWIN  
 CHIEF PLUMBING INSPECTOR

- Type of Bldg.
- Commercial
  - Residential
  - Single
  - Multi Family
  - New Construction
  - Remodeling

NEW	REPL.		NO.	FEE
		SINKS		
		LAVATORIES		
		TOILETS		
		BATH TUBS		
		SHOWERS		
		DRAINS FLOOR SURFACE		
		HOT WATER TANKS		
		TANKLESS WATER HEATERS		
		GARBAGE DISPOSALS		
		SEPTIC TANKS		
		HOUSE SEWERS		
		ROOF LEADERS		
		AUTOMATIC WASHERS		
		DISHWASHERS		
		OTHER		
		ELECTRIC WATER HEATER	1	3.00
			<b>TOTAL</b>	<b>3.00</b>

Building and Inspection Services Dept.: Plumbing Inspection

**CITY OF PORTLAND, MAINE**  
**Application for Permit to Install Wires**

Permit No **55844**  
 Issued  
 Portland, Maine **6-6-67**, 19

To the City Electrician, Portland, Maine:

The undersigned hereby applies for a permit to install wires for the purpose of conducting electric current, in accordance with the laws of Maine, the Electrical Ordinance of the City of Portland, and the following specifications:

*(This form must be completely filled out — Minimum Fee, \$1.00)*

Owner's Name and Address **Elsted Hauseng** Tel.  
 Contractor's Name and Address **E. S. Bowler Co** Tel.  
 Location **1/ Catherine St** Use of Building  
 Number of Families Apartments Stores Number of Stories  
 Description of Wiring: New Work Additions Alterations  
**Install 100% service & wire for HW Heater**  
 Pipe Cable Metal Molding BX Cable Plug Molding (No. of feet)  
 No. Light Outlets Plugs Light Circuits Plug Circuits  
**FIXTURES:** No Light Switches Fluor or Strip Lighting (No. feet)  
**SERVICE:** Pipe Cable  Underground No. of Wires **3** Size **#2**  
**METERS:** Relocated Added Total No. Meters  
**MOTORS:** Number Phase H. P Amps Volts Starter  
**HEATING UNITS:** Domestic (Oil) No. Motors Phase H.P.  
 Commercial (Oil) No. Motors Phase H.P.  
 Electric Heat (No. of Rooms)  
**APPLIANCES:** No. Ranges Watts Brand Feeds (Size and No.)  
 Elec. Heaters **1** Watts **2500**  
 Miscellaneous Watts Extra Cabinets or Panels  
 Transformers Air Conditioners (No. Units) Signs (No. Units)  
 Will commence **6-7** 19**67** Ready to cover in 19 **6-7-67** 19  
 Amount of Fee \$ **3.50**  
 Signed **E. S. Bowler Co**

DO NOT WRITE BELOW THIS LINE

SERVICE	<input checked="" type="checkbox"/>	METER		GROUND	<input checked="" type="checkbox"/>
VISITS: 1	2	3	4	5	6
	7	8	9	10	11
REMARKS:					

INSPECTED BY **J. W. Hubbard**  
 (OVER)



FILL IN COMPLETELY AND IN INK

PERMIT ISSUED

Permit No. 0011

JAN 5 1934

APPLICATION FOR PERMIT FOR HEATING, COOKING OR POWER EQUIPMENT

January 5, 1934

Portland, Maine

To the INSPECTOR OF BUILDINGS, PORTLAND, ME.

The undersigned hereby applies for a permit to install the following heating, cooking or power equipment in accordance with the Laws of Maine, the Building Code of the City of Portland, and the following specifications:

Location: 4 Catherine Street Use of Building: dwelling house

Name and address of owner: Elistad Hansen, 4 Catherine St. Ward 2-1858

Contractor's name and address: Nuss Burner Mfg. Co., 6 Park Ave. Telephone: 1263

General Description of Work

To install Oil Burning Equipment

NOTIFICATION BEFORE LATHING OR CLOSING-IN IS WAIVED.

CERTIFICATE OF OCCUPANCY REQUIREMENT IS WAIVED

IF HEATER, POWER BOILER OR COOKING DEVICE

Is heater or source of heat to be in cellar? yes If not, which story? Kind of Fuel: 011 concrete

Material of supports of heater or equipment (concrete floor or what kind): concrete

Minimum distance to wood or combustible material, from top of boiler or casing top of furnace, from top of smoke pipe, from front of heater, from sides or back of heater?

IF OIL BURNER

Name and type of burner: Nuss Labeled and approved by Underwriters' Laboratories? yes

Will operator be always in attendance? Location oil storage: basement Type of oil feed (gravity or pressure): 1 - 275 gal.

Will all tanks be more than seven feet from any flame? yes How many tanks fireproofed? 1.00

Amount of fee enclosed? (\$1.00 for one heater, etc., 50 cents additional for each additional heater, etc., in same building at same time.) Nuss Burner Mfg. Co.

Signature of contractor: [Signature]

INSPECTION COPY

1263 B

Ward 7 Permit No. 34/11

Location 4 Catherine St.

Owner Elestad Hansen

Date of permit 1/5/34

Notif. closing-in \_\_\_\_\_

Inspn. closing-in \_\_\_\_\_

Final Notif. \_\_\_\_\_

Final Inspn. 3/24/34 - O.T.

Cert. of Occupancy issued None

PERMIT NO.	NOTES
1. Kind of heat	<u>Steam</u>
2. Label	<u>✓</u>
3. Anti-siphon	<u>✓</u>
4. Oil storage	<u>✓</u>
5. Tank distance	<u>✓</u>
6. Vent pipe	<u>✓</u>
7. Fill pipe	<u>✓</u>
8. Gauge	<u>✓</u>
9. Rigidity	<u>✓</u>
10. Fixed safety	<u>✓</u>
11. Pipe sizes & material	<u>✓</u>
12. Control valve	<u>✓</u>
13. Ash pit vent	<u>✓</u>
14. Temp or pressure safety	<u>✓</u>
15. Instruction card	<u>✓</u>
16.	

General Description of Work

STATEMENT ACCOMPANYING APPLICATION FOR BUILDING PERMIT

for 2 car frame garage  
at 2-4 Catherine Street

Date 5/6/30

1. In whose name is the title of the property now recorded? *Edw. Bergin*
2. Are the boundaries of the property in the vicinity of the proposed work shown clearly on the ground, and how? *State*
3. Is the outline of the proposed work now staked out upon the ground? *yes* If not, will you notify the Inspection Office when the work is staked out and before any of the work is commenced?
4. What is to be maximum projection or overhang of eaves or drip? *10"*
5. Do you assume full responsibility for the correctness of the location plan or statement of location filed with this application, and does it show the complete outline of the proposed work on the ground, including bay windows, porches and other projections? *yes*
6. Do you assume full responsibility for the correctness of all statements in the application concerning the site, design and use of the proposed building? *yes*
7. Do you understand that in case changes are proposed in the location of the work or in any of the details specified in the application that a revised plan and application must be submitted to this office before the changes are made? *yes*

*Edw. Bergin*





# APPLICATION FOR PERMIT

Permit No. **PERMIT ISSUED**

Class of Building or Type of Structure Third Class **MAY 7 1930**

Portland, Maine, May 6, 1930

To the INSPECTOR OF BUILDINGS, PORTLAND, ME.

The undersigned hereby applies for a permit to erect ~~also install~~ the following building ~~structure~~ equipment in accordance with the Laws of the State of Maine, the Building Code of the City of Portland, plans and specifications, if any, submitted herewith and the following specifications:

Location 2-A Catharine Street Ward 7 Within Fire Limits? No Dist. No. \_\_\_\_\_  
 Owner's or Lessee's name and address E. T. Carignan, 40 Milton St. Telephone F 3877 M  
 Contractor's name and address Owner Telephone \_\_\_\_\_  
 Architect's name and address \_\_\_\_\_  
 Proposed use of building 2 car garage No. families \_\_\_\_\_  
 Other buildings on same lot one family dwelling house

### Description of Present Building to be Altered

Material \_\_\_\_\_ No. stories \_\_\_\_\_ Heat \_\_\_\_\_ Style of roof \_\_\_\_\_ Roofing \_\_\_\_\_  
 Last use \_\_\_\_\_ No. families \_\_\_\_\_

### General Description of New Work

To erect 2 car frame garage

The inside of the outside wall of the garage wherever lies closer than five feet to any part of the dwelling house or porch will be covered with 5/8" thickness of so-called asbestos lumber cemented at the joints, or Portland cement plaster on metal lath

### Details of New Work

Size, front 18' depth 18' No. stories 1 Height average grade to top of plate 8'  
 Height average grade to highest point of roof 16'  
 To be erected on solid or filled land? solid earth or rock? earth  
 Material of foundation concrete slab Thickness, top \_\_\_\_\_ bottom \_\_\_\_\_  
 Material of underpinning CJC. 5/12/30 Height \_\_\_\_\_ Thickness \_\_\_\_\_  
 Kind of roof pitch 8" to foot Roof covering Asphalt shingles Class C Und. Lab.  
 No. of chimneys no Material of chimneys \_\_\_\_\_ of lining \_\_\_\_\_  
 Kind of heat no Type of fuel \_\_\_\_\_ Distance, heater to chimney \_\_\_\_\_  
 If oil burner, name and model \_\_\_\_\_  
 Capacity and location of oil tanks \_\_\_\_\_  
 Is gas fitting involved? no Size of service \_\_\_\_\_  
 Corner posts 4x4 Sills 4x4 Girt or ledger board? \_\_\_\_\_ Size \_\_\_\_\_  
 Material columns under girders \_\_\_\_\_ Size \_\_\_\_\_ Max. on centers \_\_\_\_\_  
 Studs (outside walls and carrying partitions) 2x4-16" O.C. Girders 6x8 or larger Bridging in every floor and flat roof span over 8 feet. Sills and corner posts all one piece in cross section.  
 Joists and rafters, 1st floor concrete, 2nd \_\_\_\_\_, 3rd \_\_\_\_\_, roof 2x6  
 On centers: 1st floor \_\_\_\_\_, 2nd \_\_\_\_\_, 3rd \_\_\_\_\_, roof 24"  
 Maximum span: 1st floor \_\_\_\_\_, 2nd \_\_\_\_\_, 3rd \_\_\_\_\_, roof \_\_\_\_\_  
 If one story building with masonry walls, thickness of walls? \_\_\_\_\_ height? \_\_\_\_\_

### If a Garage

No. cars now accommodated on same lot none, to be accommodated 2  
 Total number commercial cars to be accommodated none  
 Will automobile repairing be done other than minor repairs to cars habitually stored in the proposed building? no

### Miscellaneous

Will above work require removal or disturbing of any shade tree on a public street? no  
 Plans filed as part of this application? yes No sheets 1  
 Estimated cost \$ 450 Fee \$ .75  
 Will there be in charge of the above work a person competent to see that the State and City requirements pertaining thereto are observed? Yes

Signature of owner E. T. Carignan

INSPECTION COPY

Oliver T. Sanborn

1341K

Ward 7 Permit No. 30/809  
Location 2-4 Catherine St.  
Owner E.T. Carignan  
Date of permit 5/7/30  
Notice closing-in  
Inspn. closing-in  
Final Notif.  
Final Inspn. 8/24/32  
Cert. of Occupancy issued None

NOTES

~~5/7/30 - staking out O.K.  
A.J.S.  
5/18/30 - Work proposed,  
watch by each corner of  
overhang to be removed  
to cavity. A.J.S.  
5/19/30 - Framing in place  
completed  
5/26/30 - Work about  
completed. Watch  
for protection on  
wall close to house by  
6/2/30 Protection not yet  
on wall.  
12/11/30 Wire lath on  
where required but  
not yet plastered. told  
Mr. Carignan that  
plastering should be  
done just as soon as a~~

few suitable diagrams.  
A.J.S.  
1/28/31 - no change A.J.S.  
1/25/31 - same - not  
occupied - A.J.S.  
7/26/31 - Mr. Carignan  
promised to have plaster-  
ing done this week. A.J.S.  
8/8/32 - Work not done -  
A.J.S.

FILL IN COMPLETELY AND SIGN WITH INK

Permit No. \_\_\_\_\_



## APPLICATION FOR PERMIT FOR HEATING, COOKING OR POWER EQUIPMENT

Portland, Maine, February 14, 1930

To the INSPECTOR OF BUILDINGS, Portland, Me.

The undersigned hereby applies for a permit to install the following heating, cooking or power equipment in accordance with the laws of Maine, the Building Code of the City of Portland, and the following specifications:

Location 4 Catherine Street Use of Building dwelling house  
Name and address of owner E. T. Carignan 40 Mitton St.  
Contractor's name and address A. E. Moody, 471 Auburn St. Telephone P 1166  
General Description of Work

To install steam heating system

### IF HEATER, POWER BOILER OR COOKING DEVICE

Is heater or source of heat to be in cellar? yes If not, which story Kind of Fuel coal  
Material of supports of heater or equipment (concrete floor or what kind) concrete  
Minimum distance to wood or combustible material, from top of boiler or casing top of furnace. 2'  
from top of smoke pipe 2', from front of heater 5' from sides or back of heater 5'

### IF OIL BURNER

Name and type of burner

Approved by Underwriters' Laboratories?

No. and capacity of tanks



# APPLICATION FOR PERMIT

Class of Building or Type of Structure \_\_\_\_\_

Portland, Maine, February 14, 1930

Permit No. 1166 ISSUED 0140  
FEB 14 1930

To the INSPECTOR OF BUILDINGS, PORTLAND, ME.

The undersigned hereby applies for a permit to erect and install the following building structure equipment in accordance with the Laws of the State of Maine, the Building Code of the City of Portland, plans and specifications, if any, submitted herewith and the following specifications:

Location 4 Catherine Street Ward 8 7 Within Fire Limits? No Dist. No. \_\_\_\_\_  
Owner's or Lessee's name and address E. T. Carignan, 40 Milton St Telephone \_\_\_\_\_  
Contractor's name and address A. F. McQuay, 471 Auburn St. Telephone P 1166  
Architect's name and address \_\_\_\_\_  
Proposed use of building dwelling house No. families \_\_\_\_\_  
Other buildings on same lot \_\_\_\_\_

### Description of Present Building to be Altered

Material \_\_\_\_\_ No. stories \_\_\_\_\_ Heat \_\_\_\_\_ Style of roof \_\_\_\_\_ Roofing \_\_\_\_\_  
Last use \_\_\_\_\_ No. families \_\_\_\_\_

### General Description of New Work

To install a steam heating system

CERTIFICATE OF OCCUPANCY  
REQUIREMENT FULFILLED

### Details of New Work

Size, front \_\_\_\_\_ dept \_\_\_\_\_ No. stories \_\_\_\_\_ Height average grade to highest point of roof \_\_\_\_\_  
To be erected on solid or filled land? \_\_\_\_\_ earth or rock? \_\_\_\_\_  
Material of foundation \_\_\_\_\_ Thickness, top \_\_\_\_\_ bottom \_\_\_\_\_  
Material of underpinning \_\_\_\_\_ Height \_\_\_\_\_ Thickness \_\_\_\_\_  
Kind of roof \_\_\_\_\_ Roof covering \_\_\_\_\_  
No. of chimneys \_\_\_\_\_ Material of chimneys \_\_\_\_\_ of lining \_\_\_\_\_  
Kind of heat steam Type of fuel oil Distance, heat to chimney \_\_\_\_\_  
If oil burner, name and model \_\_\_\_\_  
Capacity and location of oil tanks \_\_\_\_\_  
Is gas fitting involved? \_\_\_\_\_ Size of service \_\_\_\_\_  
Corner posts \_\_\_\_\_ Sills \_\_\_\_\_ Gir or ledge board? \_\_\_\_\_ Size \_\_\_\_\_  
Material columns under girders \_\_\_\_\_ Size \_\_\_\_\_ Max. on centers \_\_\_\_\_  
Studs (outside walls and carrying partitions) 2x10" O.C. Girders 6x8 or larger. Bridging in every floor and flat roof span over 8 feet. Sills and corner posts all one piece in cross section.  
Joists and rafters: 1st floor \_\_\_\_\_ 2nd \_\_\_\_\_ 3rd \_\_\_\_\_, roof \_\_\_\_\_  
On centers: 1st floor \_\_\_\_\_ 2nd \_\_\_\_\_ 3rd \_\_\_\_\_, roof \_\_\_\_\_  
Maximum span: 1st floor \_\_\_\_\_ 2nd \_\_\_\_\_ 3rd \_\_\_\_\_, roof \_\_\_\_\_  
If one story building with masonry walls, thickness of walls? \_\_\_\_\_ height? \_\_\_\_\_

### If a Garage

No. cars now accommodated on same lot \_\_\_\_\_, to be accommodated \_\_\_\_\_  
Total number commercial cars to be accommodated \_\_\_\_\_  
Will automobile repairing be done other than minor repairs to cars habitually stored in the proposed building? \_\_\_\_\_

### Miscellaneous

Will above work require removal or disturbing of any shade tree on a public street? no  
Plans filed as part of this application? \_\_\_\_\_ No. sheets 2  
Estimated cost \$ \_\_\_\_\_ Fee \$1.00  
Will there be in charge of the above work a person competent to see that the State and City requirements pertaining thereto are observed? Yes

INSPECTOR COPY

Signature of owner \_\_\_\_\_

1236A

Ward 7 Permit No. 30/40

L. 4 Catherine St

Owner E. T. Caisiguan

Date of permit 2/14/30

N sing-in

Inspn. closing-in

Final Notif.

Final Inspn.

Cert. of Occupancy issued

NOTES

2/24/20 - Installation made. - AJS.

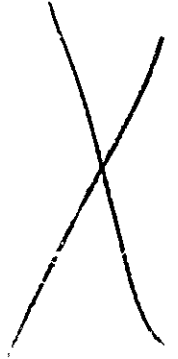

E.T.C.

[Faded, illegible text on the right side of the page, possibly bleed-through or a separate column of text.]

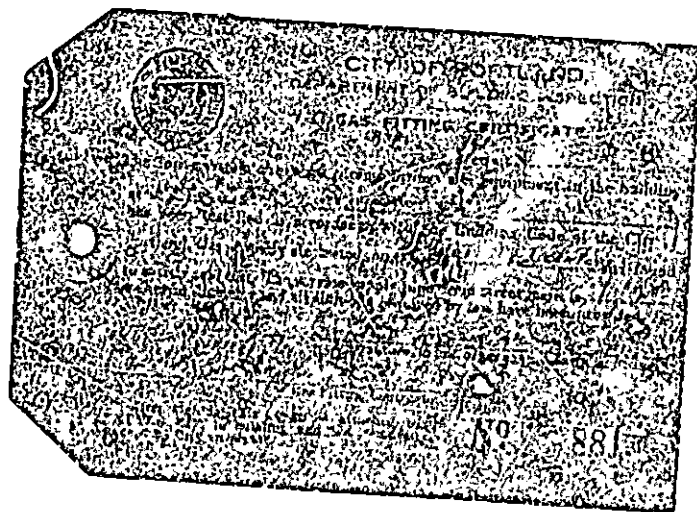

STATEMENT ACCOMPANYING APPLICATION FOR BUILDING PERMIT

for one family frame dwelling house  
at 41 Catherine Street

Date 11/29/29

1. In whose name is the title of the property now recorded? Edw. T. Carigan
2. Are the boundaries of the property in the vicinity of the proposed work shown clearly on the ground, and how? Batter Road
3. Is the outline of the proposed work now staked out upon the ground? yes If not, will you notify the Inspection Office when the work is staked out and before any of the work is commenced? .....
4. What is to be maximum projection or overhang of eaves or drip? 24"
5. Do you assume full responsibility for the correctness of the location plan or statement of location filed with this application, and does it show the complete outline of the proposed work on the ground, including bay windows, porches and other projections? yes
6. Do you assume full responsibility for the correctness of all statements in the application concerning the sizes, design and use of the proposed building? .....
7. Do you understand that in case changes are proposed in the location of the work or in any of the details specified in the application that a revised plan and application must be submitted to this office before the changes are made? yes

Edw. T. Carigan



# APPLICATION FOR PERMIT

PERMIT ISSUED  
Permit No. 518  
NOV 29 1929

Class of Building or Type of Structure Third Class

Portland, Maine, November 29, 1929

To the INSPECTOR OF BUILDINGS, PORTLAND, ME.

The undersigned hereby applies for a permit to erect ~~and install~~ the following building structure ~~equipment~~ in accordance with the Laws of the State of Maine, the Building Code of the City of Portland, plans and specifications, if any, submitted herewith and the following specifications:

Location 4 Catherine Street Ward 7 Within Fire Limits? To Dist. No. \_\_\_\_\_  
Owner's or Lessee's name and address E. T. Carignan, 40 Milton Street Telephone F 3877 M  
Contractor's name and address Owner Telephone \_\_\_\_\_  
Architect's name and address \_\_\_\_\_ Telephone \_\_\_\_\_  
Proposed use of building dwelling house No. families 1  
Other buildings on same lot \_\_\_\_\_

### Description of Present Building to be Altered

Material \_\_\_\_\_ No. stories \_\_\_\_\_ Heat \_\_\_\_\_ Style of roof \_\_\_\_\_ Roofing \_\_\_\_\_  
Last use \_\_\_\_\_ No. families \_\_\_\_\_

### General Description of New Work

To erect one family frame dwelling house

It is understood that this permit does not include installation of heating apparatus which is to be taken out separately by and in the name of the heating contractor.

### Details of New Work

Size, front 48' over all depth 32' No. stories 2 1/2 Height average grade to highest point of roof 35'  
To be erected on solid or filled land? solid earth or rock? earth  
Material of foundation concrete Thickness, top 10" bottom 12"  
Material of underpinning brick Height 8-20" Thickness 8"  
Kind of roof pitch 7" to foot Roof covering Asphalt shingles Class C Und. Lab.  
No. of chimneys 2 Material of chimneys brick of lining tile  
Kind of heat steam Type of fuel \_\_\_\_\_ Distance, heater to chimney \_\_\_\_\_  
If oil burner, name and model \_\_\_\_\_  
Capacity and location of oil tanks \_\_\_\_\_  
Is gas fitting involved? Yes Size of service \_\_\_\_\_  
Corner posts 4x4 Sills 4x8 Girt or ledger board? girt Size 2-2-4  
Material columns under girders iron pipe Size 4" Max. on centers 8'  
Studs (outside walls and carrying partitions) 2x4-16" O.C. Girders 6x8 or larger Bridging in every floor and flat roof span over 8 feet. Sills and corner posts all one piece in cross section.  
Joists and rafters. 1st floor 2x8, 2nd 2x8, 3rd 2x6 attic, roof 2x6  
On centers. 1st floor 16", 2nd 16", 3rd 24", roof 24"  
Maximum span: 1st floor 15', 2nd 15', 3rd 15', roof \_\_\_\_\_  
If one story building with masonry walls, thickness of walls? \_\_\_\_\_ height? \_\_\_\_\_

### If a Garage

No. cars now accommodated on same lot \_\_\_\_\_, to be accommodated \_\_\_\_\_  
Total number commercial cars to be accommodated \_\_\_\_\_  
Will automobile repairing be done other than minor repairs to cars habitually stored in the proposed building? \_\_\_\_\_

### Miscellaneous

Will above work require removal or disturbing of any shade tree on a public street? no  
Plans filed as part of this application? yes No. sheets 1  
Estimated cost \$ 6500. Gas Fee \$ 2.50 42.75  
There be in charge of the above work a person competent to see that the State and City requirements pertaining thereto observed? Yes

RECEIVED COPY

Signature of owner E. T. Carignan

726A



Ward 7 Permit No. 24518  
 Location 4 Catherine St.  
 Owner E.T. Carigan  
 Date of permit 11/29/29  
 Comm. closing-in 2/13/30 - 11:30 AM  
 Inspn. closing-in 2/1/30 - 2:30 PM  
 Final Notif. 2  
 Final Inspn. 9/24/30 - OK - A.J.S.  
 Cert. of Occupancy issued 9/24/30

NOTES  
 11/27/29 - Staking  
 12/4/29 - Clearing  
 12/9/29 - Excavating  
 12/12/29 - Checking for  
 12/17/29 - Laying out  
 12/27/29 - Framing 2nd  
 floor - A.J.S.  
 1/30/30 - Same as above  
 about headers over  
 doors where there is  
 only double 2x4 under  
 the. Old trim - stain  
 2x4 on edge - A.J.S.

1/6/30 - Framing front  
 piazza. Roof house  
 over A.J.S.  
 Building 2nd floor  
 chimney. Raising  
 side entry porch  
 1/20/30 - Working on cor-  
 ners  
 1/27/30 - Working outside  
 A.J.S.  
 2/3/30 - Working inside.  
 Nearly ready for closing  
 in inspection A.J.S.  
 2/10/30 - Working outside  
 A.J.S.  
 2/15/30 - Finishing  
 seal frame at first  
 floor  
 Three fire stops first  
 floor base of  
 chimney  
 completed at  
 end. 1st floor  
 A.J.S.  
 4/4/30 - Putting on  
 inside finish A.J.S.

40055  
Permit # \_\_\_\_\_ City of Portland BUILDING PERMIT APPLICATION Fee \$35. Zone \_\_\_\_\_ Map # \_\_\_\_\_ Lot# \_\_\_\_\_  
Please fill out any part which applies to job. Proper plans must accompany form.

Owner: Jeffrey Tozier Phone # 773-0175  
Address: 4 Catherine St; Ptd. ME 04102  
LOCATION OF CONSTRUCTION: 4 Catherine St.  
Contractor: Glenwood Assoc., Sub.: \_\_\_\_\_  
Address: Pt. ME Phone # \_\_\_\_\_  
Est. Construction Cost: \$2700. Proposed Use: 1-fam w/ repair  
Past Use: 1-fam  
# of Existing Res. Units \_\_\_\_\_ # of New Res. Units \_\_\_\_\_  
Building Dimensions L \_\_\_\_\_ W \_\_\_\_\_ Total Sq. Ft. \_\_\_\_\_  
# Stories: \_\_\_\_\_ # Bedrooms \_\_\_\_\_ Lot Size: \_\_\_\_\_  
Is Proposed Use: Seasonal \_\_\_\_\_ Condominium \_\_\_\_\_ Conversion \_\_\_\_\_  
Explain Conversion: Repair a roof

For Official Use Only	
Date: 6/22/90	Subdivision: _____
Inside Fire Limits: _____	Name: PERMIT ISSUED
Blg Code: _____	Lot: _____
Time Limit: _____	Ownership: JUN 28 1990
Estimated Cost: \$2700	City Of Portland
Zoning: R-3 Residence	Street Frontage Provided: _____
Review Required:	Provided Setbacks: Front _____ Back _____ Side _____
Zoning Board Approval: Yes _____ No _____ Date: _____	Planning Board Approval: Yes _____ No _____ Date: _____
Conditional Use: _____ Variance _____ Site Plan _____ Subdivision _____	Shoreland Zoning Yes _____ No _____ Floodplain Yes _____ No _____
Special Exception _____	Other: (Specify) _____

OK W&P 6-25-90

Foundation:  
1. Type of Soil: \_\_\_\_\_  
2. Set Backs - Front \_\_\_\_\_ Rear \_\_\_\_\_ Side(s) \_\_\_\_\_  
3. Footings Size: \_\_\_\_\_  
4. Foundation Size: \_\_\_\_\_  
5. Other: \_\_\_\_\_

Floor:  
1. Sills Size: \_\_\_\_\_ Sills must be anchored.  
2. Girder Size: \_\_\_\_\_  
3. Lally Column Spacing: \_\_\_\_\_ Size: \_\_\_\_\_  
4. Joists Size: \_\_\_\_\_ Spacing 16" O.C.  
5. Bridging Type: \_\_\_\_\_ Size: \_\_\_\_\_  
6. Floor Sheathing Type: \_\_\_\_\_ Size: \_\_\_\_\_  
7. Other Material: \_\_\_\_\_

Exterior Walls:  
1. Studding Size \_\_\_\_\_ Spacing \_\_\_\_\_  
2. No. windows \_\_\_\_\_  
3. No. Doors \_\_\_\_\_  
4. Header Sizes \_\_\_\_\_ Span(s) \_\_\_\_\_  
5. Bracing: Yes \_\_\_\_\_ No \_\_\_\_\_  
6. Corner Posts Size \_\_\_\_\_  
7. Insulation Type \_\_\_\_\_ Size \_\_\_\_\_  
8. Sheathing Type \_\_\_\_\_ Size \_\_\_\_\_  
9. Siding Type \_\_\_\_\_ Weather Exposure \_\_\_\_\_  
10. Masonry Materials \_\_\_\_\_  
11. Metal Materials \_\_\_\_\_

Interior Walls:  
1. Studding Size \_\_\_\_\_ Spacing \_\_\_\_\_  
2. Header Sizes \_\_\_\_\_ Span(s) \_\_\_\_\_  
3. Wall Covering Type \_\_\_\_\_  
4. Fire Wall if required \_\_\_\_\_  
5. Other Materials \_\_\_\_\_

Celling:  
1. Ceiling Joists Size: \_\_\_\_\_  
2. Ceiling Strapping Size \_\_\_\_\_ Spacing \_\_\_\_\_  
3. Type Ceiling: \_\_\_\_\_  
4. Insulation Type \_\_\_\_\_ Size \_\_\_\_\_  
5. Ceiling Height: \_\_\_\_\_

Roof:  
1. Truss or Rafter Size \_\_\_\_\_ Span \_\_\_\_\_  
2. Sheathing Type \_\_\_\_\_ Size \_\_\_\_\_  
3. Roof Covering Type \_\_\_\_\_

Chimneys:  
Type: \_\_\_\_\_ Number of Fire Places \_\_\_\_\_

Heating:  
Type of Heat: \_\_\_\_\_

Electrical:  
Service Entrance Size: \_\_\_\_\_ Smoks Detector Required Yes \_\_\_\_\_ No \_\_\_\_\_

Plumbing:  
1. Approval of soil test if required Yes \_\_\_\_\_ No \_\_\_\_\_  
2. No. of Tubs or Showers \_\_\_\_\_  
3. No. of Flushes \_\_\_\_\_  
4. No. of Lavatories \_\_\_\_\_  
5. No. of Other Fixtures \_\_\_\_\_

Swimming Pools:  
1. Type: \_\_\_\_\_  
2. Pool Size: \_\_\_\_\_ x \_\_\_\_\_ Square Footage \_\_\_\_\_  
3. Must conform to National Electrical Code and State Law.

Permit Received By Louise E. Chase

Signature of Applicant: Jeffrey Tozier Date: 6-22-90

Signature of CEO: \_\_\_\_\_ Date: \_\_\_\_\_

Inspection Dates: \_\_\_\_\_

[2] Kathy Lowe White-Tax Assesor

Yellow-GPCOG

White Tag CEO

© Copyright GPCOG 1988

900536

Permit # \_\_\_\_\_ City of Portland BUILDING PERMIT APPLICATION Fee \$35. Zone \_\_\_\_\_ Map # \_\_\_\_\_ Lot# \_\_\_\_\_

Please fill out any part which applies to job. Proper plans must accompany form.

Name: Jeffrey Tozier Phone # 713-0175  
 Address: 4 Catherine St; Ptd, ME 04102  
 LOCATION OF CONSTRUCTION: 4 Catherine St.  
 Contractor: Glenwood Assoc. Sub: \_\_\_\_\_  
 Address: Ptd, ME Phone # \_\_\_\_\_  
 Est. Construction Cost: \$2700. Proposed Use: 1-fam w/ repair  
 Past Use: 1-fam  
 # of Existing Res. Units \_\_\_\_\_ # of New Res. Units \_\_\_\_\_  
 Building Dimensions L \_\_\_\_\_ W \_\_\_\_\_ Total Sq. Ft. \_\_\_\_\_  
 # Stories: \_\_\_\_\_ # Bedrooms \_\_\_\_\_ Lot Size: \_\_\_\_\_  
 Is Proposed Use: Seasonal \_\_\_\_\_ Condominium \_\_\_\_\_ Conversion \_\_\_\_\_  
 Explain Conversion: Repair a roof

For Official Use Only  
 Date: 6/22/90  
 Inside Fire Limits \_\_\_\_\_  
 Bldg Code: \_\_\_\_\_  
 Time Limit: \_\_\_\_\_  
 Estimated Cost: \$2700  
**PERMIT ISSUED**  
 JUN 26 1990  
 City Of Portland  
 Zoning: \_\_\_\_\_  
 Street Frontage Provided: \_\_\_\_\_  
 Provided Setbacks: Front \_\_\_\_\_ Back \_\_\_\_\_ Side \_\_\_\_\_  
 Review Required:  
 Zoning Board Approval: Yes \_\_\_\_\_ No \_\_\_\_\_ Date: \_\_\_\_\_  
 Planning Board Approval: Yes \_\_\_\_\_ No \_\_\_\_\_ Date: \_\_\_\_\_  
 Conditional Use: \_\_\_\_\_ Variance \_\_\_\_\_ Site Plan \_\_\_\_\_ Subdivision \_\_\_\_\_  
 Shoreland Zoning Yes \_\_\_\_\_ No \_\_\_\_\_ Floodplain Yes \_\_\_\_\_ No \_\_\_\_\_  
 Special Exception \_\_\_\_\_  
 Other (Explain): OK WRA - 7-6-23-90

**Foundation:**  
 1. Type of Soil: \_\_\_\_\_  
 2. Set Backs - Front \_\_\_\_\_ Rear \_\_\_\_\_ Side(s) \_\_\_\_\_  
 3. Footings Size: \_\_\_\_\_  
 4. Foundation Size: \_\_\_\_\_  
 5. Other: \_\_\_\_\_

**Floor:**  
 1. Sills Size: \_\_\_\_\_ Sills must be anchored.  
 2. Girder Size: \_\_\_\_\_  
 3. Lally Column Spacing: \_\_\_\_\_ Size: \_\_\_\_\_  
 4. Joists Size: \_\_\_\_\_ Spacing 16" O.C.  
 5. Bridging Type: \_\_\_\_\_ Size: \_\_\_\_\_  
 6. Floor Sheathing Type: \_\_\_\_\_ Size: \_\_\_\_\_  
 7. Other Material: \_\_\_\_\_

**Exterior Walls:**  
 1. Studding Size \_\_\_\_\_ Spacing \_\_\_\_\_  
 2. No. windows \_\_\_\_\_  
 3. No. Doors \_\_\_\_\_  
 4. Header Sizes \_\_\_\_\_ Span(s) \_\_\_\_\_  
 5. Bracing: Yes \_\_\_\_\_ No \_\_\_\_\_  
 6. Corner Posts Size \_\_\_\_\_  
 7. Insulation Type \_\_\_\_\_ Size \_\_\_\_\_  
 8. Sheathing Type \_\_\_\_\_ Size \_\_\_\_\_  
 9. Siding Type \_\_\_\_\_ Weather Exposure \_\_\_\_\_  
 10. Masonry Materials \_\_\_\_\_  
 11. Metal Materials \_\_\_\_\_

**Interior Walls:**  
 1. Studding Size \_\_\_\_\_ Spacing \_\_\_\_\_  
 2. Header Sizes \_\_\_\_\_ Span(s) \_\_\_\_\_  
 3. Wall Covering Type \_\_\_\_\_  
 4. Fire Wall if required \_\_\_\_\_  
 5. Other Materials \_\_\_\_\_

**Ceiling:**  
 1. Ceiling Joist Size: \_\_\_\_\_  
 2. Ceiling Strapping Size \_\_\_\_\_ Spacing \_\_\_\_\_  
 3. Type Ceilings \_\_\_\_\_  
 4. Insulation Type \_\_\_\_\_ Size \_\_\_\_\_  
 5. Ceiling Height: \_\_\_\_\_  
**Roof:**  
 1. Truss or Rafter Size \_\_\_\_\_ Span \_\_\_\_\_  
 2. Sheathing Type \_\_\_\_\_ Size \_\_\_\_\_  
 3. Roof Covering Type \_\_\_\_\_  
**Chimneys:**  
 Type: \_\_\_\_\_ Number of Fire Places \_\_\_\_\_  
**Heating:**  
 Type of Heat: \_\_\_\_\_  
**Electrical:**  
 Service Entrance Size: \_\_\_\_\_ Smoke Detector Required Yes \_\_\_\_\_ No \_\_\_\_\_  
**Plumbing:**  
 1. Approval of soil test if required Yes \_\_\_\_\_ No \_\_\_\_\_  
 2. No. of Tubs or Showers \_\_\_\_\_  
 3. No. of Flushes \_\_\_\_\_  
 4. No. of Lavatories \_\_\_\_\_  
 5. No. of C. Fixtures \_\_\_\_\_  
**Swimming Pools:**  
 1. Type: \_\_\_\_\_  
 2. Pool Size: \_\_\_\_\_ x \_\_\_\_\_ Square Footage \_\_\_\_\_  
 3. Must conform to National Electrical Code and State Law.

Permit Received By Louise E. Chase  
 Signature of Applicant: Jeffrey Tozier Date 6-22-90  
 Signature of CEO: Jeffrey Tozier Date \_\_\_\_\_  
 Inspection Dates: \_\_\_\_\_

[Signature] Kathy Laine

White-Tax Assessor Yellow-GPCOG White Tag -CEO © Copyright GPCOG 1988

PLOT PLAN

7/30 - Completed ~~OK~~

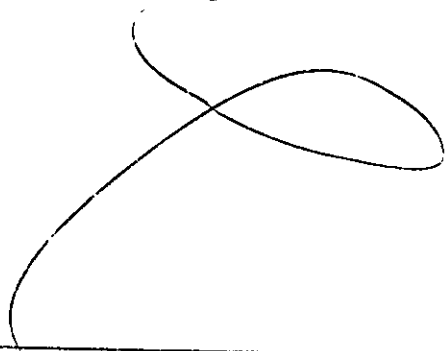

FEE'S (Breakdown From Front)

Base Fee \$ 35 -  
Subdivision Fee \$ \_\_\_\_\_  
Site Plan Review Fee \$ \_\_\_\_\_  
Other Fees \$ \_\_\_\_\_  
(Explain) \_\_\_\_\_  
Late Fee \$ \_\_\_\_\_

Type	Inspection Record	Date
_____	_____	/ /
_____	_____	/ /
_____	_____	/ /
_____	_____	/ /
_____	_____	/ /

COMMENTS

\_\_\_\_\_  
\_\_\_\_\_  
\_\_\_\_\_  
\_\_\_\_\_  
\_\_\_\_\_  
\_\_\_\_\_  
\_\_\_\_\_  
\_\_\_\_\_  
\_\_\_\_\_  
\_\_\_\_\_

Signature of Applicant \_\_\_\_\_

Date \_\_\_\_\_

BRIGHTON AVE.

Scale - 1/4" = 2'-0"

RECEIVED  
JUN 22 1990  
CITY OF PORTLAND

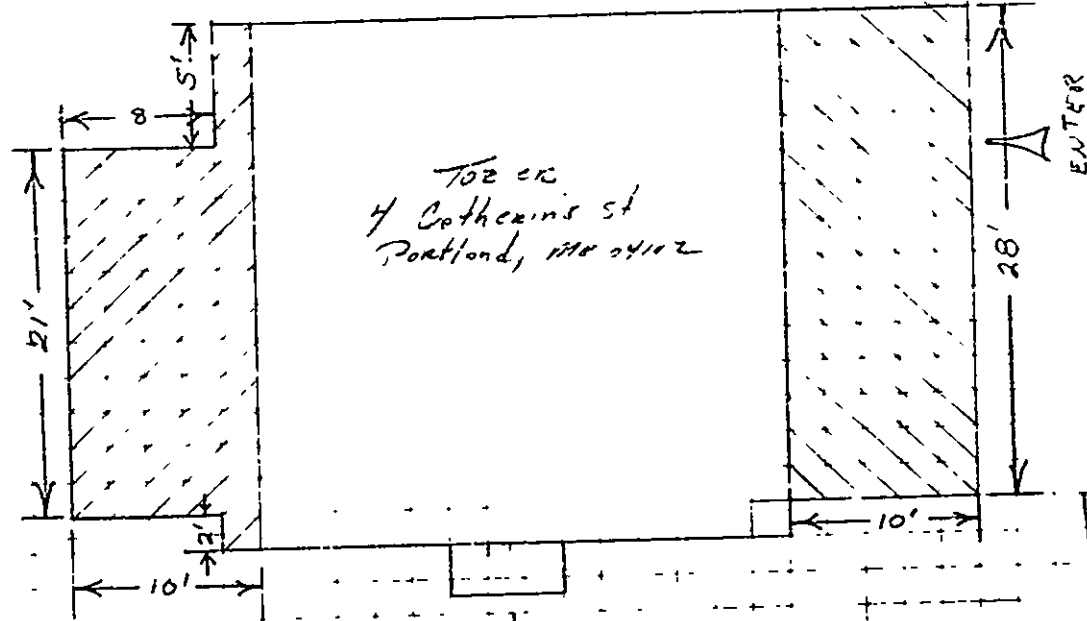

TOP OR  
4 Catherine St  
Portland, ME 04112

ENTER

ENTER

FRONT

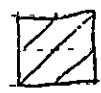

AREA OF Flat PORCH ROOF  
To Be Replaced  
AND Structural Members To Be Strengthened by  
Sistering NEW MEMBERS TO OLD.

CATHERINE ST.