

Permit No. 42/1283

Location 516 Brighton Rd

Owner Victory Development Corp

Date of permit 10/10/42

Notif. closing-in 1/14/43

Inspn. closing-in 1/15/43 GT

Final Notif. 5/17/43

Final Inspn. 5/17/43 OK

Permit of Occupancy issued 3/17/43

to installing class C fire door

at health club building

at 516 Brighton Rd

at 516 Brighton Rd

at 516 Brighton Rd

at 516 Brighton Rd

at 516 Brighton Rd

at 516 Brighton Rd

at 516 Brighton Rd

at 516 Brighton Rd

at 516 Brighton Rd

at 516 Brighton Rd

at 516 Brighton Rd

at 516 Brighton Rd

at 516 Brighton Rd

at 516 Brighton Rd

at 516 Brighton Rd

at 516 Brighton Rd

12/22/42 - All the drainage

12/24/42 - Brick work

12/24/42 - Brick work

12/24/42 - Brick work

12/24/42 - Brick work

12/24/42 - Brick work

12/24/42 - Brick work

12/24/42 - Brick work

12/24/42 - Brick work

12/24/42 - Brick work

12/24/42 - Brick work

12/24/42 - Brick work

12/24/42 - Brick work

12/24/42 - Brick work

12/24/42 - Brick work

12/24/42 - Brick work

12/24/42 - Brick work

12/24/42 - Brick work

12/24/42 - Brick work

12/24/42 - Brick work

12/24/42 - Brick work

12/24/42 - Brick work

12/24/42 - Brick work

12/24/42 - Brick work

12/24/42 - Brick work

12/24/42 - Brick work

12/24/42 - Brick work

yet. Check on fire door

order in view of fire door

not settled. Question of door

to fire escape letters - OK

3/29/43 - Pump sent by letter

5/27/43 - Class C fire door

provided - O.G.

Division of Health

Division of Health

Division of Health

Division of Health

Division of Health

Division of Health

Division of Health

Division of Health

Division of Health



APARTMENT HOUSE
APPLICATION FOR PERMIT

Permit No. 1337
OCT 29 1942

Class of Building or Type of Structure Foundation

Portland, Maine, October 27, 1942

To the INSPECTOR OF BUILDINGS, PORTLAND, ME.

The undersigned hereby applies for a permit to erect ~~alter~~ install the following building structure ~~equipment~~ in accordance with the Laws of the State of Maine, the Building Code of the City of Portland, plans and specifications, if any, submitted herewith and the following specifications:

See 208-222 Brighton Ave
Location 240 Douglas Street Within Fire Limits? no Dist. No. _____

Owner's or Lessee's name and address Victory Development Corp. 477 Congress St. Telephone 3-5734

Contractor's name and address Defense Home Building Corp. 477 Congress St. Telephone 3-5734

Architect _____ Plans filed _____ No. of sheets _____

Proposed use of building Apartment house No. families 8

Other buildings on same lot _____ Fee \$ 1.00

Estimated cost \$ _____

Description of Present Building to be Altered

Material _____ No. stories _____ Heat _____ Style of roof _____ Roofing _____

Last use _____ No. families _____

General Description of New Work

To excavate and construct foundation ONLY in advance of issuance of permit for general construction

It is understood that this permit does not include installation of heating apparatus which is to be taken out separately by and in the name of the heating contractor.

Details of New Work

Is any plumbing work involved in this work? _____

Is any electrical work involved in this work? _____ Height average grade to top of plate _____

Size, front _____ depth _____ No. stories _____ Height average grade to highest point of roof _____

To be erected on solid or filled land? sill earth or rock? earth

Material of foundation concrete Thickness, top 12" bottom 12" cellar yes

Material of underpinning " to sill Height _____ Thickness _____

Kind of roof _____ Rise per foot _____ Roof covering _____

No. of chimneys _____ Material of chimneys _____ of lining _____

Kind of heat _____ Type of fuel _____ Is gas fitting involved? _____

Framing lumber—Kind _____ Dressed or full size? _____

Corner posts _____ Sills _____ Girt or ledger board? _____ Size _____

Material columns under girders _____ Size _____ Max. on centers _____

Studs (outside walls and carrying partitions) 2x4-16" O. C. Girders 6x8 or larger. Bridging in every floor and flat roof span over 8 feet. Sills and corner posts all one piece in cross section.

Joists and rafters: 1st floor _____, 2nd _____, 3rd _____, roof _____

On centers: 1st floor _____, 2nd _____, 3rd _____, roof _____

Maximum span: 1st floor _____, 2nd _____, 3rd _____, roof _____

If one story building with masonry walls; thickness of walls? _____ height? _____

If a Garage

No. cars now accommodated on same lot _____, to be accommodated _____

Total number commercial cars to be accommodated _____

Will automobile repairing be done other than minor repairs to cars habitually stored in the proposed building? _____

Miscellaneous

Will above work require removal or disturbing of any shade tree on a public street? no

Will there be in charge of the above work a person competent to see that the State and City requirements pertaining thereto are observed? yes

INSPECTION COPY Signature of owner Victory Development Corp. By [Signature] 24437



APPLICATION FOR PERMIT

Class of Building or Type of Structure _____

Permit No. **1240**
OCT 29 1942

Portland, Maine, October 29, 1942

To the INSPECTOR OF BUILDINGS, PORTLAND, ME.

The undersigned hereby applies for a permit to erect alter install the following building structure equipment in accordance with the Laws of the State of Maine, the Building Code of the City of Portland, plans and specifications, if any, submitted herewith and the following specifications:

Location 7-9 Elizabeth Road Sec. 208-222 Within Fire Limits? no Dist. No. _____
 Owner's or Lessee's name and address Victory Development Corp. 177 Congress St. Telephone _____
 Contractor's name and address Defense Home Bldg. Corp. 177 Congress St. Telephone 2-5731
 Architect _____ Plans filed _____ No. of sheets _____
 Proposed use of building Apartment house No. families 8
 Other buildings on same lot _____
 Estimated cost \$ _____ Fee \$ 1.00

Description of Present Building to be Altered

Material _____ No. stories _____ Heat _____ Style of roof _____ Roofing _____
 Last use _____ No. families _____

General Description of New Work

To excavate and construct foundation ONLY in advance of issuance of permit for general construction

It is understood that this permit does not include installation of heating apparatus which is to be taken out separately by and in the name of the heating contractor.

Details of New Work

Is any plumbing work involved in this work? _____
 Is any electrical work involved in this work? _____ Height average grade to top of plate _____
 Size, front _____ depth _____ No. stories _____ Height average grade to highest point of roof _____
 To be erected on solid or filled land? solid earth or rock? earth
 Material of foundation concrete Thickness, top 12" bottom 12" cellar yes
 Material of underpinning " to sill Height _____ Thickness _____
 Kind of roof _____ Rise per foot _____ Roof covering _____
 No. of chimneys _____ Material of chimneys _____ of lining _____
 Kind of heat _____ Type of fuel _____ Is gas fitting involved? _____
 Framing lumber—Kind _____ Dressed or full size? _____
 Corner posts _____ Sills _____ Girt or ledger board? _____ Size _____
 Material columns under girders _____ Size _____ Max. on centers _____
 Studs (outside walls and carrying partitions) 2x4-16" O. C. Girders 6x8 or larger. Bridging in every floor and flat roof span over 8 feet. Sills and corner posts all one piece in cross section.

Joists and rafters: 1st floor _____, 2nd _____, 3rd _____, roof _____
 On centers: 1st floor _____, 2nd _____, 3rd _____, roof _____
 Maximum span: 1st floor _____, 2nd _____, 3rd _____, roof _____

If one story building with masonry walls, thickness of walls? _____ height? _____

If a Garage

No. cars now accommodated on same lot _____ to be accommodated _____
 Total number commercial cars to be accommodated _____
 Will automobile repairing be done other than minor repairs to cars habitually stored in the proposed building? _____

Miscellaneous

Will above work require removal or disturbing of any shade tree on a public street? no
 Will there be in charge of the above work a person competent to see that the State and City requirements pertaining thereto are observed? yes

Signature of owner

Victory Development Corp.

Raymond Hyder

INSPECTION COPY



APPLICATION FOR PERMIT

Permit No. 7548

Class of Building or Type of Structure Foundation

JCT. No. 1942

Portland, Maine, October 22, 1942

To the INSPECTOR OF BUILDINGS, PORTLAND, ME.

The undersigned hereby applies for a permit to erect alter install the following building structure equipment in accordance with the Laws of the State of Maine, the Building Code of the City of Portland, plans and specifications, if any, submitted herewith and the following specifications:

Location See 208-222 Brighton Ave
216 Douglas Street Within Fire Limits? no Dist. No. _____

Owner's or Lessor's name and address Victory Development Corp., 477 Congress St. Telephone 3-5734

Contractor's name and address Defense Home Bldg. Corp., 171 Congress St. Telephone 3-5734

Architect _____ Plans filed _____ No. of sheets _____

Proposed use of building Apartment house No. families 8

Other buildings on same lot _____

Estimated cost \$ _____ Fee \$ 1.00

Description of Present Building to be Altered

Material _____ No. stories _____ Heat _____ Style of roof _____ Roofing _____

Last use _____ No. families _____

General Description of New Work

To excavate and construct foundation ONLY in advance of issuance of permit for general construction

It is understood that this permit does not include installation of heating apparatus which is to be taken out separately by and in the name of the heating contractor.

Details of New Work

Is any plumbing work involved in this work? _____

Is any electrical work involved in this work? _____ Height average grade to top of plate _____

Size, front _____ depth _____ No. stories _____ Height average grade to highest point of roof _____

To be erected on solid or filled land? solid earth or rock? earth

Material of foundation concrete Thickness, top 12" bottom 12" cellar yes

Material of underpinning " to fill Height _____ Thickness _____

Kind of roof _____ Rise per foot _____ Roof covering _____

No. of chimneys _____ Material of chimneys _____ of lining _____

Kind of heat _____ Type of fuel _____ Is gas fitting involved? _____

Framing lumber—Kind _____ Dressed or full size? _____

Corner posts _____ Sills _____ Girt or ledger board? _____ Size _____

Material columns under girders _____ Size _____ Max. on centers _____

Studs (outside walls and carrying partitions) 2x4-16" O. C. Girders 6x8 or larger. Bridging in every floor and flat roof span over 8 feet. Sills and corner posts all one piece in cross section.

Joists and rafters: 1st floor _____, 2nd _____, 3rd _____, roof _____

On centers: 1st floor _____, 2nd _____, 3rd _____, roof _____

Maximum span: 1st floor _____, 2nd _____, 3rd _____, roof _____

If one story building with masonry walls, thickness of walls? _____ height? _____

If a Garage

No. cars now accommodated on same lot _____, to be accommodated _____

Total number commercial cars to be accommodated _____

Will automobile repairing be done other than minor repairs to cars habitually stored in the proposed building? _____

Miscellaneous

Will above work require removal or disturbing of any shade tree on a public street? no

Will there be in charge of the above work a person competent to see that the State and City requirements pertaining thereto are observed? yes Victory Development Corp.

Signature of owner Raymond Snyder

INSPECTION COPY

Handwritten initials

Permit No. 42/1238

Location 546 Douglas St.

Owner Victory Development Corp

Date of permit 10/29/42

Notif. closing-in _____

Inspn. closing-in _____

Final Notif. _____

Final Inspn. 11/10/42

Cert. of Occupancy issued None

NOTES

11/4/42 - Work not started -
ag

11/9/42 - Same as 11/4

11/10/42 - Permit for
building issued ag

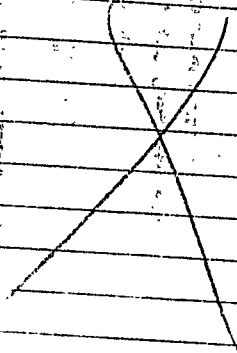



APPLICATION FOR PERMIT

Permit No. 1239

Class of Building or Type of Structure _____

Portland, Maine, _____ OCT 29 1942

To the INSPECTOR OF BUILDINGS, PORTLAND, ME.

The undersigned hereby applies for a permit to erect alter install the following building structure equipment in accordance with the Laws of the State of Maine, the Building Code of the City of Portland, plans and specifications, if any, submitted herewith and the following specifications:

Location 252 Douglas Street Sec 201-222 Within Fire Limits? no Dist. No. _____
 Owner's or Lessee's name and address Boughton at Victory Development Corp. 177 Congress St. Telephone 3-5734
 Contractor's name and address Defense Home Bldg. Corp. 177 Congress St. Telephone 3-5734
 Architect _____ Plans filed _____ No. of sheets _____
 Proposed use of building Apartment house No. families 8
 Other buildings on same lot _____
 Estimated cost \$ _____ Fee \$ 1.00

Description of Present Building to be Altered

Material _____ No. stories _____ Location _____ Style of roof _____ Roofing _____
 Last use _____ No. families _____

General Description of New Work

To excavate and construct foundation ONLY in advance of issuance of permit for general construction

It is understood that this permit does not include installation of heating apparatus which is to be taken out separately by and in the name of the heating contractor.

Details of New Work

Is any plumbing work involved in this work? _____
 Is any electrical work involved in this work? _____ Height average grade to top of plate _____
 Size, front _____ depth _____ No. stories _____ Height average grade to highest point of roof _____
 To be erected on solid or filled land? solid earth or rock? earth
 Material of foundation concrete Thickness, top 12" bottom 22" cellar yes
 Material of underpinning " to sill Height _____ Thickness _____
 Kind of roof _____ Rise per foot _____ Roof covering _____
 No. of chimneys _____ Material of chimneys _____ of lining _____
 Kind of heat _____ Type of fuel _____ Is gas fitting involved? _____
 Framing lumber—Kind _____ Dressed or full size? _____
 Corner posts _____ Sills _____ Girt or ledger board? _____ Size _____
 Material columns under girders _____ Size _____ Max. on center _____
 Studs (outside walls and carrying partitions) 2x4-16" O. C. Girders 6x8 or larger. Bridging in every floor and flat roof span over 8 feet. Sills and corner posts all one piece in cross section.

Joists and rafters: 1st floor _____, 2nd _____, 3rd _____, roof _____
 On centers: 1st floor _____, 2nd _____, 3rd _____, roof _____
 Maximum span: 1st floor _____, 2nd _____, 3rd _____, roof _____
 If one story building with masonry walls, thickness of walls? _____ height? _____

If a Garage

No. cars now accommodated on same lot _____, to be accommodated _____
 Total number commercial cars to be accommodated _____
 Will automobile repairing be done other than minor repairs to cars habitually stored in the proposed building? _____

Miscellaneous

Will above work require removal or disturbing of any shade tree on a public street? no
 Will there be _____ of the above work a person competent to see that the State and City requirements pertaining thereto are observed. yes
 Victory Development Corp.

INSPECTION COPY

Signature of owner By _____

Victory Development Corp.

Permit No 42/1239

Location 252 Dunlop St.

Owner Victory Development

Date of permit 10/29/42 Corp

Notif. closing-in _____

Inspn. closing-in _____

Final Notif. _____

Final Inspn. 11/10/42

Cert. of Occupancy issued None

NOTES

11/4/42 - Excavation made -
OK

11/9/42 - Erecting forms -
OK

11/10/42 - Permit for
building issued OK

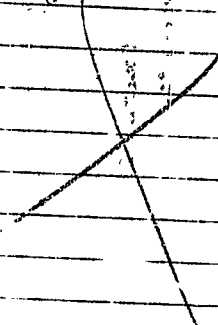



(A) APARTMENT HOUSE ZONE
APPLICATION FOR PERMIT

PERMIT ISSUED
Permit No. 1986

Class of Building or Type of Structure _____

OCT 29 1942

Portland, Maine, October 29, 1942

To the INSPECTOR OF BUILDINGS, PORTLAND, ME.

The undersigned hereby applies for a permit to erect alter install the following building structure equipment in accordance with the Laws of the State of Maine, the Building Code of the City of Portland, plans and specifications, if any, submitted herewith and the following specifications:

Location 222 Douglas St east Within Fire Limits? 0 Dist. No. _____

Owner's or Lessee's name and address Victory Development Corp. 177 Congress St. Telephone 3-5734

Contractor's name and address Defense Home Building Corp. 177 Congress St. Telephone 3-5734

Architect _____ Plans filed _____ No. of sheets _____

Proposed use building Apartment house No. families 8

Other buildings on same lot _____

Estimated cost \$ _____ Fee \$ 1.00

Description of Present Building to be Altered

Material _____ No. stories _____ Heat _____ Style of roof _____ Roofing _____

Last use _____ No. families _____

General Description of New Work

To excavate and construct foundation ONLY for building 65'4" x 33' in advance of issuance of permit for general construction

It is understood that this permit does not include installation of heating apparatus which is to be taken out separately by and in the name of the heating contractor.

Details of New Work

Is any plumbing work involved in this work? _____

Is any electrical work involved in this work? _____ Height average grade to top of plate _____

Size, front _____ depth _____ No. stories _____ Height average grade to highest point of roof _____

To be erected on solid or filled land? solid earth or rock? earth

Material of foundation concrete Thickness, top 12" bottom 12" cellar yes

Material of underpinning " to sill Height _____ Thickness _____

Kind of roof _____ Rise per foot _____ Roof covering _____

No. of chimneys _____ Material of chimneys _____ of lining _____

Kind of heat _____ Type of fuel _____ Is gas fitting involved? _____

Framing lumber—Kind _____ Dressed c _____ size? _____

Corner posts _____ Sills _____ Girt or ledger board? _____ Size _____

Material columns under girders _____ Size _____ Max. on centers _____

Studs (outside walls and carrying partitions) 2x4-16" O. C. Girders 6x8 or larger Bridging in every floor and flat roof span over 3 feet. Sills and corner posts all one piece in cross section.

Joists and rafters: 1st floor _____, 2nd _____, 3rd _____, roof _____

On centers: 1st floor _____, 2nd _____, 3rd _____, roof _____

Maximum span: 1st floor _____, 2nd _____, 3rd _____, roof _____

If one story building with masonry walls, thickness of walls? _____ height? _____

If a Garage

No. cars now accommodated on same lot _____, to be accommodated _____

Total number commercial cars to be accommodated _____

Will automobile repairing be done other than minor repairs to cars habitually stored in the proposed building? _____

Miscellaneous

Will above work require removal or disturbing of any shade tree on a public street? no

Will there be in charge of the above work a person competent to see that the State and City requirements pertaining thereto are observed? yes

INSPECTION COPY _____ Signature of owner Victory Development Corp.

Permit No 42/1236
Location 232 Duplan St.
Owner Richard Development Corp
Date of permit 10/29/42
Notif. closing-in _____
Inspn. closing-in _____
Final Notif. _____
Final Inspn. 11/10/42
Cert. of Occupancy issued None

NOTES

1/4/42 - No work started - AGP
1/9/42 - Same - AGP
1/10/42 - Permit for building issued - AGP

0
2
S
E
T
M
A
L

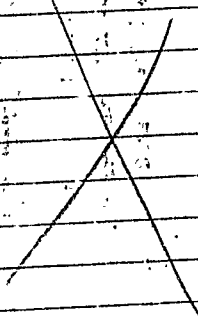

DEPT. OF WATER WORKS
CITY OF NEW YORK



APPLICATION FOR PERMIT

Permit No. 5

Class of Building or Type of Structure Foundation

OCT 29 1942

Portland, Maine, October 29, 1942

To the INSPECTOR OF BUILDINGS, PORTLAND, ME.

The undersigned hereby applies for a permit to erect alter install the following building structure-equipment in accordance with the Laws of the State of Maine, the Building Code of the City of Portland, plans and specifications, if any, submitted herewith and the following specifications:

Location See 205-220 B. g. t. r. on 225 Douglas Street Within Fire Limits? no Dist. No. _____

Owner's or Lessee's name and address Victory Development Corp. 477 Congress St. Telephone 3-5734

Contractor's name and address Defense Home Building Corp. 477 Congress St. Telephone 3-5734

Architect _____ Plans filed _____ No. of sheets _____

Proposed use of building Apartment house No. families 8

Other buildings on same lot _____

Estimated cost \$ _____ Fee \$ 1.00

Description of Present Building to be Altered

Material _____ No. stories _____ Heat _____ Style of roof _____ Roofing _____

Last use _____ No. families _____

General Description of New Work

To excavate and construct foundation ONLY for building in advance of issuance of permit for general construction

It is understood that this permit does not include installation of heating apparatus which is to be taken out separately by and in the name of the heating contractor.

Details of New Work

Is any plumbing work involved in this work? _____

Is any electrical work involved in this work? _____ Height average grade to top of plate _____

Size, front _____ depth _____ No. stories _____ Height average grade to highest point of roof _____

To be erected on solid or filled land? solid earth or rock? earth

Material of foundation concrete Thickness, top 12" bottom 12" cellar yes

Material of underpinning " to sill Height _____ Thickness _____

Kind of roof _____ Rise per foot _____ Roof covering _____

No. of chimneys _____ Material of chimneys _____ of lining _____

Kind of heat _____ Type of fuel _____ Is gas fitting involved? _____

Framing lumber—Kind _____ Dressed or full size? _____

Corner posts _____ Sills _____ Girt or ledger board? _____ Size _____

Material columns under girders _____ Size _____ Max. on centers _____

Studs (outside walls and carrying partitions) 2x4-16" C. C. Girders 6x8 or larger. Bridging in every floor and flat roof span over 8 feet. Sills and corner posts all one piece in cross section.

Joists and rafters: 1st floor _____, 2nd _____, 3rd _____, roof _____

On centers: 1st floor _____, 2nd _____, 3rd _____, roof _____

Maximum span: 1st floor _____, 2nd _____, 3rd _____, roof _____

If one story building with masonry walls, thickness of walls? _____ height? _____

If a Garage

No. cars now accommodated on same lot _____ to be accommodated _____

Total number commercial cars to be accommodated _____

Will automobile repairing be done other than minor repairs to cars habitually stored in the proposed building? _____

Miscellaneous

Will above work require removal or disturbing of any shade tree on a public street? no

Will there be in charge of the above work a person competent to see that the State and City requirements pertaining thereto are observed? yes

Signature of owner Victory Development Corp. [Signature]

INSPECTION COPY

Permit No. ^{5-42/1287} 43/245
Location 246 Douglass St.
Owner Victory Des. Corp
Date of Permit 3/23/43
Post Card sent
Notif. for inspa.
Approval Tag issued 5/18/43

Oil Burner Check List (date)

1. Kind of heat
2. Label
3. Anti-siphon
4. Oil storage
5. Tank Distance
6. Vent Pipe
7. Fill Pipe
8. Gauge
9. Rigidity
10. Feed safety
11. Pipe sizes and material
12. Control valve
13. Ash pit vent
14. Temp. or pressure safety
15. Instruction card
- 16.

NOTES



APARTMENT HOUSE
APPLICATION FOR PERMIT

PERMIT ISSUED

Permit No. 1295
NOV 10 1942

Class of Building or Type of Structure _____

Portland, Maine, October 20, 1942

To the INSPECTOR OF BUILDINGS, PORTLAND, ME.

The undersigned hereby applies for a permit to erect ~~also install~~ the following building-structure equipment in accordance with the Laws of the State of Maine, the Building Code of the City of Portland, plans and specifications, if any, submitted herewith and the following specifications: (See 707-777 Brighton Ave.)

Location 175 Massachusetts Avenue Within Fire Limits? no Dist. No. _____

Owner's or Lessee's name and address Victory Development Cor. 477 Congress St. Telephone _____

Contractor's name and address Defense Home Bldg. Cogr. 477 Congress St. Telephone 3-5734

Architect _____ 2387D plat Plans filed _____ No. of sheets _____

Proposed use of building apartment house ~~apartment house~~ No. families 4

Other buildings on same lot _____

Estimated cost \$ 10,000. Fee \$ 4.00

Description of Present Building to be Altered

Material _____ No. stories _____ Heat _____ Style of roof _____ Roofing _____

Last use _____ No. families _____

General Description of New Work

To erect two story frame building 42' x 26'
first story front to have brick or stone veneer

Preliminary permit issued to EXCAVATE ONLY 11/6/42

Appeal sustained 11/11/42

It is understood that this permit does not include installation of heating apparatus which is to be taken out separately by and in the name of the heating contractor.

Details of New Work

Is any plumbing work involved in this work? yes

Is any electrical work involved in this work? yes Height average grade to top of plate _____

Size: front _____ depth _____ No. stories 2 Height average grade to highest point of roof _____

To be erected on solid or filled land? solid earth or rock? earth

Material of foundation _____ Thickness, top _____ bottom _____ cellar _____

Material of underpinning _____ Height _____ Thickness _____

Kind of roof pitch Rise per foot 7" Roof covering Asphalt roofing Class C Und. Lab.

No. of chimneys 1 Material of chimneys brick of lining tile

Kind of heat Hot air Type of fuel coal Is gas fitting involved? no

Framing lumber--Kind _____ Dressed or full size? _____

Corner posts _____ Sills _____ Girt or ledger board? _____ Size _____

Material columns under girders _____ Size _____ Max. on centers _____

Studs (outside walls and carrying partitions) 2x4-16" O. C. Girders 6x8 or larger. Bridging in every floor and flat roof span over 8 feet. Sills and corner posts all one piece in cross section.

Joists and rafters: 1st floor _____, 2nd _____, 3rd _____, roof _____

On centers: 1st floor _____, 2nd _____, 3rd _____, roof _____

Maximum span: 1st floor _____, 2nd _____, 3rd _____, roof _____

If one story building with masonry walls, thickness of walls? _____ height? _____

If a Garage

No. cars now accommodated on same lot _____ to be accommodated _____

Total number commercial cars to be accommodated _____

Will automobile repairing be done other than minor repairs to cars habitually stored in the proposed building? _____

Miscellaneous

Will above work require removal or disturbing of any shade tree on a public street? no

Will there be in charge of the above work a person competent to see that the State and City requirements pertaining thereto are observed? yes

Victory Development Corp.

Signature of owner _____

INSPECTION COPY

Handwritten initials and date: 11/11/42

Permit No. 42) 1295

Location: 125 Mass Ave

Owner: Victory Dev. Corp

Date of permit: 7/10/42

Notif. closing-in: 3/5/43

Inspn. closing-in: 3/5/43 - G.T.

Final Notif.: 4/15/43

Final Inspn.: 6/3/43 - C.J.

Cert. of Occupancy issued: 6/3/43

NOTES

10/21/42 - Sealed

11/10/42 - Sealed

11/10/42 - Sealed

11/10/42 - Sealed

11/10/42 - Sealed

11/10/42 - Sealed

11/10/42 - Sealed

11/10/42 - Sealed

11/10/42 - Sealed

11/10/42 - Sealed

11/10/42 - Sealed

11/10/42 - Sealed

11/10/42 - Sealed

11/10/42 - Sealed

11/10/42 - Sealed

11/10/42 - Sealed

11/10/42 - Sealed

11/10/42 - Sealed

11/10/42 - Sealed

11/10/42 - Sealed

11/10/42 - Sealed

11/10/42 - Sealed

11/10/42 - Sealed

11/10/42 - Sealed

11/10/42 - Sealed

11/10/42 - Sealed

11/10/42 - Sealed

11/10/42 - Sealed

11/10/42 - Sealed

11/10/42 - Sealed

11/10/42 - Sealed

11/10/42 - Sealed

11/10/42 - Sealed

11/10/42 - Sealed

11/10/42 - Sealed

11/10/42 - Sealed

11/10/42 - Sealed

11/10/42 - Sealed

11/10/42 - Sealed

11/10/42 - Sealed

11/10/42 - Sealed

11/10/42 - Sealed

11/10/42 - Sealed

11/10/42 - Sealed

5/25/43 - Sealed

5/25/43 - Sealed

5/25/43 - Sealed

5/25/43 - Sealed

5/25/43 - Sealed

5/25/43 - Sealed

5/25/43 - Sealed

5/25/43 - Sealed

5/25/43 - Sealed

5/25/43 - Sealed

5/25/43 - Sealed

5/25/43 - Sealed

5/25/43 - Sealed

5/25/43 - Sealed

5/25/43 - Sealed

5/25/43 - Sealed

5/25/43 - Sealed

5/25/43 - Sealed

5/25/43 - Sealed

5/25/43 - Sealed

5/25/43 - Sealed

5/25/43 - Sealed

5/25/43 - Sealed

5/25/43 - Sealed

5/25/43 - Sealed

5/25/43 - Sealed

5/25/43 - Sealed

5/25/43 - Sealed

STATEMENT ACCOMPANYING APPLICATION FOR BUILDING PERMIT

208-222-
Brighton Ave
for four family apartment house
at 176 Massachusetts Ave. Date 10/20/47

1. In whose name is the title of the property now recorded? Verly S. Sullivan & Co.
2. Are the boundaries of the property in the vicinity of the proposed work shown clearly on the ground, and how? Street Line
3. Is the outline of the proposed work now staked out upon the ground? Yes
If not, will you notify the Inspection Office when the work is staked out and before any of the work is commenced?
4. What is to be maximum projection or overhang of eaves or drip? 12" E
5. Do you assume full responsibility for the correctness of the location plan or statement of location filed with this application, and does it show the complete outline of the proposed work on the ground, including bay windows, porches and other projections? Yes
6. Do you assume full responsibility for the correctness of all statements in the application concerning the sizes, design and use of the proposed building? Yes
7. Do you understand that in case changes are proposed in the location of the work or in any of the details specified in the application that a revised plan and application must be submitted to this office before the changes are made? Yes

Verly S. Sullivan & Co.
J. S. Sullivan



FILL IN COMPLETELY AND SIGN WITH INK

APPLICATION FOR PERMIT FOR HEATING, COOKING OR POWER EQUIPMENT

PERMIT No. 108274
1933

To the INSPECTOR OF BUILDINGS, PORTLAND, ME.
The undersigned hereby applies for a permit to install the following heating, cooking or power equipment in accordance with the Laws of Maine, the Building Code of the City of Portland, and the following specifications:

Portland, Maine, March 22, 1943

Location 208-222 Brighton av
234 Douglas Street Use of Building Apartment house No. Stories 2 New Building Existing

Name and address of owner of appliance Victory Development Corp. 37 Casco St.

Installer's name and address F. E. Simonds, 1 Fountain Ave. Old Orchard Telephone 295

General Description of Work
To install forced warm air a.k. 3/23/43

IF HEATER, POWER BOILER OR COOKING DEVICE

Is appliance or source of heat to be in cellar? yes If not, which story _____ Kind of Fuel coal
Material of supports of appliance (concrete floor or what kind) concrete
Minimum distance to wood or combustible material, from top of appliance or casing top of furnace, approved heater room
from top of smoke pipe 18" from front of appliance 4' from sides or back of appliance 2'
Size of chimney flue 8x12 Other connections to same flue water heater

IF OIL BURNER

Name and type of burner _____ Labeled and approved by Underwriters' Laboratories? _____
Will operator be always in attendance? _____ Type of oil feed (gravity or pressure) _____
Location oil storage _____ No. and capacity of tanks _____
Will all tanks be more than seven feet from any flame? _____ How many tanks fireproofed? _____

Amount of fee enclosed? 1.00 (\$1.00 for one heater, etc., 50 cents additional for each additional heater, etc., in same building at same time.)

INSPECTION COPY

Signature of Installer F. E. Simonds

Spec 421285
Permit No. 43/244
Location 234 Douglas St.
Owner Victory Dev. Corp
Date of Permit 3/23/43

Post Card sent

Notif. for insp.

Approval Tag issued 6/3/43

Oil Burner Check List (date)

1. Kind of heat

2. Label

3. Anti-siphon

4. Oil storage

5. Tank Distance

6. Vent Pipe

7. Fill Pipe

8. Gunge

9. Rigidity

10. Feed safety

11. Pipe sizes and material

12. Control valve

13. Ash pit vent

14. Temp. or pressure safety

15. Instruction card

16.

NOTES



FILL IN COMPLETELY AND SIGN WITH INK

PERMIT ISSUED

Permit No. 0243

MAR 23 1943

INSPECTION NOT COMPLETED
APPLICATION FOR PERMIT FOR HEATING, COOKING OR POWER EQUIPMENT

Portland, Maine, March 22, 1943

To the INSPECTOR OF BUILDINGS, PORTLAND, ME.

The undersigned hereby applies for a permit to install the following heating, cooking or power equipment in accordance with the Laws of Maine, the Building Code of the City of Portland, and the following specifications:

Location: See 208-222 Brighton Ave Use of Building: Apartment House No. Stories: 2 NEW BUILDING
Existing " "
Name and address of owner of appliance: Victory Development Corp. 37 Casco Street
Installer's name and address: W. J. Simpson, 1000 E. Main St. Old Orchard Telephone 2-295

General Description of Work

To install forced warm air heat O.K. 3/23/43 O.R.

IF HEATER, POWER BOILER OR COOKING DEVICE

Is appliance or source of heat to be in cellar? yes If not, which story _____ Kind of Fuel coal
Material of supports of appliance (concrete floor or what kind) concrete
Minimum distance to wood or combustible material, from top of appliance or casing top of furnace, approved heater room
from top of smoke pipe 18" from front of appliance over 4' from sides or back of appliance 2'
Size of chimney flue 8x12 Other connections to same flue none hot water heater

IF OIL BURNER

Name and type of burner _____ Labeled and approved by Underwriters' Laboratories? _____
Will operator be always in attendance? _____ Type of oil feed (gravity or pressure) _____
Location oil storage _____ No. and capacity of tanks _____
Will all tanks be more than seven feet from any flame? _____ How many tanks fireproofed? _____
Amount of fee enclosed? 1.00 (\$1.00 for one heater, etc., 50 cents additional for each additional heater, etc., in same building at same time.)

Signature of Installer W. J. Simpson

INSPECTION COPY

Sac 42/1289
Permit No. 43/243
Location 7-9 Elizabeth Rd.
Owner Victory Dev. Corp
Date of Permit 3/23/43

6/26/43 Not yet taken
care of - C. J. C.
7/2/43 No. 2. edge in work pipe
found with water line in it
M. J. C. - check

Post Card sent
Notif. for insp.
Approval Tng issued

Oil Burner Check List (date)
INSPECTION NOT COMPLETED

1. Kind of heat
2. Label
3. Anti-siphon
4. Oil storage
5. Tank Distance
6. Vent Pipe
7. Fill Pipe
8. Gauge
9. Rigidity
10. Feed safety
11. Pipe sizes and material
12. Control valve
13. Ash pit vent
14. Temp. or pressure safety
15. Instruction card
- 16.

NOTES

6/8/43 - L.
not
concl

up does
with
igs



FILL IN COMPLETELY AND SIGN WITH INK

PERMIT ISSUED

Permit No. JAN 30 1943

APPLICATION FOR PERMIT FOR HEATING, COOKING OR POWER EQUIPMENT

To: INSPECTOR OF BUILDINGS, PORTLAND, ME. Portland, Maine, January 29, 1943

undersigned hereby applies for a permit to install the following heating, cooking or power equipment in accordance with the Laws of Maine, the Building Code of the City of Portland, and the following specifications:

Location see 208-222 Brighton Ave Use of Building Apartment house No. Stories 2 New Building Existing

Name and address of owner of appliance Victory Development Corp 477 Congress St.

Installer's name and address F. L. Simonds, 4 Fountain Ave. Old Orchard Telephone 295

General Description of Work

To install forced warm air

IF HEATER, POWER BOILER OR COOKING DEVICE OK 1/30/43 ORC

Is appliance or source of heat to be in cellar? yes If not, which story _____ Kind of Fuel coal

Material of supports of appliance (concrete floor or what kind) concrete

Minimum distance to wood or combustible material, from top of appliance or casing top of furnace, heater room perforated lath and 10" plaster ceiling

from top of smoke pipe 18" from front of appliance 4" from sides or back of appliance 3"

Size of chimney flue 8x12 Other connections to same flue _____

IF OIL BURNER

Name and type of burner _____ Labeled and approved by Underwriters' Laboratories? _____

Will operator be always in attendance? _____ Type of oil feed (gravity or pressure) _____

Location oil storage _____ No. and capacity of tanks _____

Will all tanks be more than seven feet from any flame? _____ How many tanks fireproofed? _____

Amount of fee enclosed? 1.00 (\$1.00 for one heater, etc., 50 cents additional for each additional heater, etc., in same building at same time.)

INSPECTION COPY

Signature of Installer Frank L. Simonds

42/1290
Permit No. 43/130

Location 201 Mas Inc

Owner Victory Dev. Corp

Date of Permit 1/30/43

Post Card sent

Notif. for insp.

Approval Tag issued 4/15/43

Oil Burner Check List (date)

1. Kind of heat
2. Label
3. Anti-siphon
4. Oil storage
5. Tank Distance
6. Vent Pipe
7. Fill Pipe
8. Gauge
9. Rigidity
10. Feed safety
11. Pipe sizes and material
12. Control valve
13. Ash out vent
14. Temp. or pressure safety
15. Instruction card
- 16.

NOTES



FILL IN COMPLETELY AND SIGN WITH INK

PERMIT ISSUED
Permit No. 0129

APPLICATION FOR PERMIT FOR HEATING, COOKING OR POWER EQUIPMENT

Portland, Maine, January 29, 1943

To the INSPECTOR OF BUILDINGS, PORTLAND, MAINE

The undersigned hereby applies for a permit to install the following heating, cooking or power equipment in accordance with the Laws of Maine, the Building Code of the City of Portland, and the following specifications:

Location 197 Massachusetts Avenue Building apartment house No. Stories 2 New Building
See 208-222 Brighton or Existing "

Name and address of owner of appliance Vicor Development Corp. 477 Congress St.

Installer's name and address F. L. Simonds, 24 Fountain Ave. Old Orchard Telephone 295

General Description of Work

To install forced warm air

IF HEATER, POWER BOILER OR COOKING DEVICE

Is appliance or source of heat to be in cellar? yes If no, which story _____ Kind of Fuel coal

Material of supports of appliance (concrete floor or what kind) concrete

Minimum distance to wood or combustible material, from top of appliance or casing top of furnace, heater room - perforated lath and plaster ceiling 10"

from top of smoke pipe 18" from front of appliance 4" from sides or back of appliance 3"

Size of chimney flue 8x12 Other connections to same flue none

IF OIL BURNER

Name and type of burner _____ Labeled and approved by Underwriters' Laboratories? _____

Will operator be always in attendance? _____ Type of oil feed (gravity or pressure) _____

Location oil storage _____ No. and capacity of tanks _____

Will all tanks be more than seven feet from any flame? _____ How many tanks fireproofed? _____

Amount of fee enclosed? 1.00 (\$1.00 for one heater, etc., 50 cents additional for each additional heater, etc., in same building at same time.)

Signature of Installer Frank L. Simonds

INSPECTION COPY

o.k. 1/30/43. o.l.e.

896

Permit No. ^{42/129} 43/129
Location 197 7 Mass Ave
Owner Victory Day Camp
Date of Permit 1/30/43

Post Card sent

Notif. for insp.

Approval Tag issued 4/15/43

Oil Burner Check List (date)

1. Kind of heat
2. Label
3. Anti-siphon
4. Oil storage
5. Tank Distance
6. Vent Pipe
7. Fill Pipe
8. Gauge
9. Rigidity
10. Feed safety
11. Pipe sizes and material
12. Control valve
13. Ash pit vent
14. Temp. or pressure safety
15. Instruction card
- 16.

NOTES



RMS

FILL IN AND SIGN WITH INK

APPLICATION FOR PERMIT FOR HEATING, COOKING OR POWER EQUIPMENT

Portland, Maine, October 26, 1950

PERMIT ISSUED 02213 NOV 9 1950 CITY of PORTLAND

To the INSPECTOR OF BUILDINGS, PORTLAND, ME.

The undersigned hereby applies for a permit to install the following heating, cooking or power equipment in accordance with the Laws of Maine, the Building Code of the City of Portland, and the following specifications:

See 208-222 Douglas Ave Location 181 Massachusetts Avenue Use of Building apartment house No. Stories 2 Building Existing " Name and address of owner of appliance Victory Village Inc., 102 Exchange Street Installer's name and address Myer Mintz, 311 Main St., Worcester, Mass. Telephone

General Description of Work

To install oil burning equipment in connection with existing warm air heating system and oil-fired hot water heater (replacing water heaters)

IF HEATER, OR POWER BOILER

Location of appliance or source of heat water heater in basement. Type of floor beneath appliance concrete If wood, how protected? Kind of fuel oil Minimum distance to wood or combustible material, from top of appliance or casing top of water heater From top of smoke pipe From front of appliance From sides or back of appliance Size of chimney flue 10x10 Other connections to same flue oil-fired heater If gas fired, how vented? Rated maximum demand per hour

IF OIL BURNER

Name and type of burner Water heater Hanson-Gates Iron Fireman Labelled by underwriters' laboratories? yes Will operator be always in attendance? Does oil supply line feed from top or bottom of tank? top Type of floor beneath burner concrete Location of oil storage outside underground Number and capacity of tanks 1-4000 gal. see below If two 275-gallon tanks, will three-way valve be provided? Will all tanks be more than five feet from any flame? yes How many tanks fire proofed? Total capacity of any existing storage tanks for furnace burners none

IF COOKING APPLIANCE

Location of appliance Kind of fuel Type of floor beneath appliance If wood, how protected? Minimum distance to wood or combustible material from top of appliance From front of appliance From sides and back From top of smokepipe Size of chimney flue Other connections to same flue Is hood to be provided? If so, how vented? If gas fired, how vented? Rated maximum demand per hour

MISCELLANEOUS EQUIPMENT OR SPECIAL INFORMATION

Tank will be 24" underground, 18" of sand and 3" of reinforced concrete Tank will also serve oil burning equipment at 183 Massachusetts Avenue and 220-222 Douglass Street, 7-9 Elizabeth Road and 175 Massachusetts Avenue

APPROVED: [Signature] and [Signature] Required

Amount of fee enclosed? \$2.50 (\$2.00 for one heater, etc., 50 cents additional for each additional heater, etc., in same building at same time.)

APPROVED: [Signature] 11.9.50 RMS

[Signature] CHIEF OF FIRE DEPT

Will there be in charge of the above work a person competent to see that the State and City requirements pertaining thereto are observed? yes

[Signature] Myer Mintz

Signature of Installer

INSPECTION COPY

Memorandum from Department of Building Inspection, Portland, Maine

181 Massachusetts Avenue--Installation of oil burning equipment for Victory Village, Inc. by Myer Nintz, installer

Before tank and piping is covered from view, installer is required to notify Fire Department of readiness for inspection and refrain from covering the tank up until approved.

This tank of 4,000 gallons capacity is required to be of steel or wrought iron no less in thickness than No. 7 gauge and before installation is required to be protected against corrosion, even though galvanized, by two preliminary coats of red lead and heavy coat of hot asphalt, or equivalent.

Pipe lines connected to underground tank, other than tubing and except fill line and test wells, are to be provided with double swing joints arranged to permit the tank to settle without impairing the efficiency of the pipe connections.

Owner and installer will have to bear the responsibility for the structural capacity of the tank to support loads from above such as heavy motor trucks.

If tank will be so located to be subjected to the action of tide water or "ground" water, adequate anchorage or weighting must be provided to prevent "floating" when tank is empty or nearly so.

S

CC: Victory Village, Inc.
102 Exchange Street

Oliver T. Sanborn, Chief
of the Fire Department

(Signed) Warren McDonald ✓
Inspector of Buildings



AM
APPLICATION FOR PERMIT

PERMIT ISSUED
02050
1953
CITY OF PORTLAND

Class of Building or Type of Structure Second Class
Portland, Maine, Oct. 28, 1953

To the INSPECTOR OF BUILDINGS, PORTLAND, MAINE

The undersigned hereby applies for a permit to ~~erect~~ alter ~~existing~~ ~~existing~~ the following building ~~structure~~ ~~structure~~ in accordance with the Laws of the State of Maine, the Building Code and Zoning Ordinance of the City of Portland, p. ans and specifications, if any, submitted herewith and the following specifications:

Location 240 Douglas St. Within Fire Limits? no Dist. No. _____
Owner's name and address Victory Village Inc., 102 Exchange St. Telephone 3-6791
Lessee's name and address _____ Telephone _____
Contractor's name and address owners Telephone _____
Architect _____ Specifications _____ Plans yes No. of sheets 2
Proposed use of building Apartment house No. families _____
Last use h " _____ No. families _____
Material brick No. stories 2 Heat _____ Style of roof _____ Roofing _____
Other buildings on same lot _____
Estimated cost \$ 100. Fee \$.50

General Description of New Work

To construct 1-story frame toolshed on rear of building 8' x 5'. (Shed to be used for storage of tools used on the property) No opening between apartment house and tool shed.

CERTIFICATE OF OCCUPANCY
REQUIREMENT IS WAIVED

It is understood that this permit does not include installation of heating apparatus which is to be taken out separately by and in the name of the heating contractor. PERMIT TO BE ISSUED TO Victory Village Inc.

Details of New Work

Is any plumbing involved in this work? _____ Is any electrical work involved in this work? _____
Is connection to be made to public sewer? _____ If not, what is proposed for sewage? _____
Has septic tank notice been sent? _____ Form notice sent? _____
Height average grade to top of plate 7' Height average grade to highest point of roof 8'
Size, front _____ depth _____ at least 4' below grade No. stories _____ solid or filled land? _____ earth or rock? _____
Material of foundation cedar posts Thickness, top _____ bottom _____ cellar _____
Material of underpinning _____ Height _____ Thickness _____
Kind of roof shed Rise per foot _____ Roof covering Asphalt Class C Und Lab
No. of chimneys _____ Material of chimneys _____ of lining _____ Kind of heat _____ fuel _____
Framing lumber—Kind hemlock Dressed or full size? dressed
Corner posts 4x4 Sills 4x6 Girt or ledger board? _____ Size _____
Girders _____ Size _____ Columns under girders _____ Size _____ Max. on centers _____
Studs (outside walls and carrying partitions) 2x4-16" O. C. Bridging in every floor and flat roof span over 8 feet.
Joists and rafters: 1st floor dirt, 2nd _____, 3rd _____, roof 2x4
On centers: 1st floor _____, 2nd _____, 3rd _____, roof 12"
Maximum span: 1st floor _____, 2nd _____, 3rd _____, roof 8'
If one story building with masonry walls, thickness of walls? _____ height? _____

If a Garage

No. cars now accommodated on same lot _____, to be accommodated _____ number commercial cars to be accommodated _____
Will automobile repairing be done other than minor repairs to cars habitually stored in the proposed building? _____

APPROVED:

0.N-11/3/53-agg

Miscellaneous

Will work require disturbing of any tree on a public street? no
Will there be in charge of the above work a person competent to see that the State and City requirements pertaining thereto are observed? yes

Victory Village, Inc.

Signature of owner by:

Samuel Seeger, Asst Treas.

INSPECTION COPY

Permit No. 53/2050
 Location 240 Douglass St.
 Owner Victory Village, Inc.
 Date of permit 11/3/63
 Notif. closing-in _____
 Inspn. closing-in _____
 Final Notif. _____
 Final Inspn. 12/06/53 GJM
 Cert. of Occupancy issued _____
 Staking Out Notice _____
 Form Check Notice _____

NOTES

12/15/53 Unable to find any
 work going on on site.
 12/30/53 Work completed GJM

12/15/53 Unable to find any work going on on site.
 12/30/53 Work completed GJM

RWT



FILL IN AND SIGN WITH INK

APPLICATION FOR PERMIT FOR HEATING, COOKING OR POWER EQUIPMENT

Portland, Maine, October 26, 1950

PERMIT ISSUED 02208 NOV 9 1950 CITY OF PORTLAND

To the INSPECTOR OF BUILDINGS, PORTLAND, ME.

The undersigned hereby applies for a permit to install the following heating, cooking or power equipment in accordance with the Laws of Maine, the Building Code of the City of Portland, and the following specifications:

Location 214-216 Brighton Avenue Use of Building apartment house No. Stories 2 Building Existing Name and address of owner of appliance Victory Village, Inc., 102 Exchange Street Installer's name and address Myer Kintz, 311 Main St., Worcester, Mass. Telephone

General Description of Work

To install oil burning equipment in connection with existing warm air heating system and oil-fired hot water heater (replacing water heaters)

IF HEATER, OR POWER BOILER

Location of appliance or source of heat water heater in basement. Type of floor beneath appliance concrete. If wood, how protected? Kind of fuel oil. Minimum distance to wood or combustible material, from top of appliance or casing top of furnace metal lath and From top of smoke pipe From front of appliance From sides or back of appliance plaster ceiling and Size of chimney flue 10x10 Other connections to same flue oil-fired heater. If gas fired, how vented? Rated maximum demand per hour

IF OIL BURNER

Name and type of burner Water heater Hanson-Gates Iron Fireman Labeled by underwriters' laboratories? Yes Will operator be always in attendance? Does oil supply line feed from top or bottom of tank? top Type of floor beneath burner concrete Location of oil storage outside underground Number and capacity of tanks 1-1000 gal. see below If two 275-gallon tanks, will three-way valve be provided? Will all tanks be more than five feet from any flame? yes How many tanks fire proofed? Total capacity of any existing storage tanks for furnace burners none

IF COOKING APPLIANCE

Location of appliance Kind of fuel Type of floor beneath appliance If wood, how protected? Minimum distance to wood or combustible material from top of appliance From front of appliance From sides and back From top of smokepipe Size of chimney flue Other connections to same flue Is hood to be provided? If so, how vented? If gas fired, how vented? Rated maximum demand per hour

MISCELLANEOUS EQUIPMENT OR SPECIAL INFORMATION

Installation of tank covered under permit at 203 Massachusetts Avenue filed today

Amount of fee enclosed? 2.50 (\$2.00 for one heater, etc., 50 cents additional for each additional heater, etc., in same building at same time.)

APPROVED: [Signature] 11-9-50 RWT

Will there be in charge of the above work a person competent to see that the State and City requirements pertaining thereto are observed? yes

Signature of Installer [Signature]

INSPECTION COPY



FILL IN AND SIGN WITH INK

APPLICATION FOR PERMIT FOR HEATING, COOKING OR POWER EQUIPMENT

PERMIT ISSUED 02214 NOV 9 1950 CITY OF PORTLAND

Portland, Maine, October 26, 1950

To the INSPECTOR OF BUILDINGS, PORTLAND, MAINE

The undersigned hereby applies for a permit to install the following heating, cooking or power equipment in accordance with the Laws of Maine, the Building Code of the City of Portland, and the following specifications:

Location 175 Massachusetts Ave. Use of Building apartment house No. Stories 2 Building Existing "
Name and address of owner of appliance Victory Village Inc., 102 Exchange Street
Installer's name and address Myer Mintz, 311 Main St., Worcester, Mass. Telephone

General Description of Work

To install oil burning equipment in connection with existing warm air heating system and oil-fired hot water heater (replacing water heater)

IF HEATER, OR POWER BOILER

Location of appliance or source of heat water heater in basement Type of floor beneath appliance concrete
If wood, how protected? Kind of fuel oil
Minimum distance to wood or combustible material, from top of appliance or casing top of furnace metal lath and plaster ceiling and walls
From top of smoke pipe From front of appliance From sides or back of appliance
Size of chimney flue 10x10 Other connections to same flue oil-fired heater
If gas fired, how vented? Rated maximum demand per hour

IF OIL BURNER

Name and type of burner Water heater Hanson-Gates Iron Fireman Labeled by underwriter's laboratories? yes
Will operator be always in attendance? Does oil supply line feed from top or bottom of tank? top
Type of floor beneath burner concrete
Location of oil storage outside underground Number and capacity of tanks 1-4000 gal. see below
If two 275-gallon tanks, will three-way valve be provided?
Will all tanks be more than five feet from any flame? yes How many tanks fire proofed?
Total capacity of any existing storage tanks for furnace burners none

IF COOKING APPLIANCE

Location of appliance Kind of fuel Type of floor beneath appliance
If wood, how protected?
Minimum distance to wood or combustible material from top of appliance
From front of appliance From sides and back From top of smokepipe
Size of chimney flue Other connections to same flue
Is hood to be provided? If so, how vented?
If gas fired, how vented? Rated maximum demand per hour

MISCELLANEOUS EQUIPMENT OR SPECIAL INFORMATION

Installation of tank covered under permit at 181 Massachusetts Avenue filed today.

Amount of fee enclosed? 2.50 (\$200 for one heater, etc., 50 cents additional for each additional heater, etc., in same building at same time.)

APPROVED:

Handwritten signature and date: 11.9.50

Will there be in charge of the above work a person competent to see that the State and City requirements pertaining thereto are observed? yes

INSPECTION COPY

Signature of Installer

Handwritten signature of Myer Mintz



FILL IN AND SIGN WITH INK

APPLICATION FOR PERMIT FOR HEATING, COOKING OR POWER EQUIPMENT

Portland, Maine, October 26, 1950

PERMIT ISSUED
02212
NOV 9 1950
CITY OF PORTLAND

To the INSPECTOR OF BUILDINGS, PORTLAND, MAINE

The undersigned hereby applies for a permit to install the following heating, cooking or power equipment in accordance with the Laws of Maine, the Building Code of the City of Portland, and the following specifications:

Location see 208-222 Brighton St 175 Massachusetts Ave. Use of Building apartment house No. Stories 2 New Building Existing "
Name and address of owner of appliance Victory Village Inc., 102 Exchange Street
Installer's name and address Myer M. 2, 311 Main St., Worcester, Mass. Telephone _____

General Description of Work

To install oil burning equipment in connection with existing warm air heating system and oil-fired hot water heater (replacing water heater)

IF HEATER, OR POWER BOILER

Location of appliance or source of heat water heater in basement Type of floor beneath appliance concrete
If wood, how protected? _____ Kind of fuel oil
Minimum distance to wood or combustible material, from top of appliance or casing top of water heater impact metal lath and plaster ceiling and walls
From top of smoke pipe _____ From front of appliance _____ From sides or back of appliance _____
Size of chimney flue 10x10 Other connections to same flue oil-fired heater
If gas fired, how vented? _____ Rated maximum demand per hour _____

IF OIL BURNER

Name and type of burner Water heater Hanson-Gates Iron Firmsman Labeled by underwriter's laboratories? yes
Will operator be always in attendance? _____ Does oil supply line feed from top or bottom of tank? top
Type of floor beneath burner concrete
Location of oil storage outside underground Number and capacity of tanks 1-4000 gal. see below
If two 275-gallon tanks, will three-way valve be provided? _____
Will all tanks be more than five feet from any flame? yes How many tanks fire proofed? _____
Total capacity of any existing storage tanks for furnace burners none

IF COOKING APPLIANCE

Location of appliance _____ Kind of fuel _____ Type of floor beneath appliance _____
If wood, how protected? _____
Minimum distance to wood or combustible material from top of appliance _____
From front of appliance _____ From sides and back _____ From top of smokepipe _____
Size of chimney flue _____ Other connections to same flue _____
Is hood to be provided? _____ If so, how vented? _____
If gas fired, how vented? _____ Rated maximum demand per hour _____

MISCELLANEOUS EQUIPMENT OR SPECIAL INFORMATION

Installation of tank covered under permit at 181 Massachusetts Avenue filed today.

Amount of fee enclosed? 2.50 (\$200 for one heater, etc., 50 cents additional for each additional heater, etc., in same building at same time.)

APPROVED:

Oct 11. 9.50. P.M.

Will there be in charge of the above work a person competent to see that the State and City requirements pertaining thereto are observed? yes

INSPECTION COPY

Signature of Installer

Myer M. 2



FILL IN AND SIGN WITH INK

APPLICATION FOR PERMIT FOR HEATING, COOKING OR POWER EQUIPMENT

PERMIT ISSUED
02211
NOV 9 1950
CITY of PORTLAND

To the INSPECTOR OF BUILDINGS, PORTLAND, ME.
Portland, Maine, October 26, 1950

The undersigned hereby applies for a permit to install the following heating, cooking or power equipment in accordance with the Laws of Maine, the Building Code of the City of Portland, and the following specifications:
See 208-222 Brighton St
Location 240-242 Douglass Street

Use of Building Apartment house No. Stories 2 ~~New~~ Building Existing "
Name and address of owner of appliance Victory Village, Inc., 102 Exchange Street
Installer's name and address Myer Mintz, 311 Main St., Worcester, Mass. Telephone

General Description of Work

To install oil burning equipment in connection with existing warm air heating system and oil-fired hot water heater (replacing water heaters)

IF HEATER, OR POWER BOILER

Location of appliance or source of heat water heater in basement Type of floor beneath appliance concrete
If wood, how protected? Kind of fuel oil
Minimum distance to wood or combustible material, from top of appliance or casing top of water heater
From top of smoke pipe From front of appliance From sides or back of appliance plaster ceiling and walls
Size of chimney flue 10x10 Other connections to same flue oil-fired heater
If gas fired, how vented? Rated maximum demand per hour

IF OIL BURNER

Name and type of burner Water heater Hanson-Gates Iron Fireman Labeled by underwriters' laboratories? yes
Will operator be always in attendance? Does oil supply line feed from top or bottom of tank? top
Type of floor beneath burner concrete Number and capacity of tanks 14000 gal. see below
Location of oil storage outside underground How many tanks fire proofed?
If two 275-gallon tanks, will three-way valve be provided? none
Will all tanks be more than five feet from any flame? yes
Total capacity of any existing storage tanks for furnace burners

IF COOKING APPLIANCE

Location of appliance Kind of fuel Type of floor beneath appliance
If wood, how protected? Minimum distance to wood or combustible material from top of appliance
From front of appliance From sides and back From top of smokepipe
Size of chimney flue Other connections to same flue
Is hood to be provided? If so, how vented?
If gas fired, how vented? Rated maximum demand per hour

MISCELLANEOUS EQUIPMENT OR SPECIAL INFORMATION

Installation of tank covered under permit at 203 Massachusetts Avenue.

Amount of fee enclosed? 2.50 (\$2.00 for one heater, etc., 50 cents additional for each additional heater, etc., in same building at same time.)

APPROVED:
OK 11/9/50 Bms

Will there be in charge of the above work a person competent to see that the State and City requirements pertaining thereto are observed? yes

INSPECTION COPY

Signature of Installer Myer Mintz



FILL IN AND SIGN WITH INK

APPLICATION FOR PERMIT FOR HEATING, COOKING OR POWER EQUIPMENT

Portland, Maine, October 26, 1950

PERMIT ISSUED 02210 NOV 9 1950 CITY OF PORTLAND

To the INSPECTOR OF BUILDINGS, PORTLAND, ME.

The undersigned hereby applies for a permit to install the following heating, cooking or power equipment in accordance with the Laws of Maine and the Building Code of the City of Portland, and the following specifications:

Location 230-232 1/2 Street Use of Building Apartment House No. Stories 2 Max Building Existing
Name and address of applicant Victory Village Inc., 102 Exchange Street
Installer's name and address Max Nirtz, 311 Main St., Worcester, Mass. Telephone

General Description of Work

To install oil burning equipment in connection with existing warm air heating system and oil-fired hot water heater (replacing water heaters)

IF HEATER, OR POWER BOILER

Location of appliance or source of heat water heater in basement Type of floor beneath appliance concrete
If wood, how protected? Kind of fuel oil
Minimum distance to wood or combustible material, from top of appliance or casing top of furnace water heater metal lath and plaster ceiling and walls
From top of smoke pipe From front of appliance From sides or back of appliance
Size of chimney flue 10x10 Other connections to same flue oil-fired heater
If gas fired, how vented? Rated maximum demand per hour

IF OIL BURNER

Name and type of burner Water heater Hanson-Gates Iron Fireman Labeled by underwriters' laboratories? Yes
Will operator be always in attendance? Does oil supply line feed from top or bottom of tank? top
Type of floor beneath burner concrete
Location of oil storage outside underground Number and capacity of tanks 1-4000 gal see below
If two 275-gallon tanks, will three-way valve be provided?
Will all tanks be more than five feet from any flame? yes How many tanks fire proofed?
Total capacity of any existing storage tanks for furnace burners none

IF COOKING APPLIANCE

Location of appliance Kind of fuel Type of floor beneath appliance
If wood, how protected?
Minimum distance to wood or combustible material from top of appliance
From front of appliance From sides and back From top of smokepipe
Size of chimney flue Other connections to same flue
Is hood to be provided? If so, how vented?
If gas fired, how vented? Rated maximum demand per hour

MISCELLANEOUS EQUIPMENT OR SPECIAL INFORMATION

Installation of tank covered under permit at 191 Massachusetts Avenue filed today

Amount of fee enclosed? 2.50 (\$2.00 for one heater, etc., 50 cents additional for each additional heater, etc., in same building at same time.)

APPROVED:

Handwritten signature and date: 11.9.50 Pms

Will there be in charge of the above work a person competent to see that the State and City requirements pertaining thereto are observed? yes

INSPECTION COPY

Signature of Installer

Handwritten signature of installer



FILL IN AND SIGN WITH INK

APPLICATION FOR PERMIT FOR HEATING, COOKING OR POWER EQUIPMENT

PERMIT INSURED
02207
NOV 9 1950
RELAND

To the INSPECTOR OF BUILDINGS, PORTLAND, MAINE
Portland, Maine, October 26, 1950

The undersigned hereby applies for a permit to install the following heating, cooking or power equipment in accordance with the Laws of Maine, the Building Code of the City of Portland, and the following specifications:
See 208-222 Brighton Ave
Location 7-9 Elizabeth Road Use of Building apartment house No. Stories 2 ~~New~~ Building Existing "
Name and address of owner of appliance Victory Village Inc., 102 Exchange Street
Installer's name and address Myer Mintz, 311 Main St., Worcester, Mass. Telephone

General Description of Work

To install oil burning equipment in connection with existing warm air heating system and oil-fired hot water heater (replacing water heater)

IF HEATER, OR POWER BOILER

Location of appliance or source of heat water heater in basement Type of floor beneath appliance concrete
If wood, how protected? Kind of fuel oil
Minimum distance to wood or combustible material, from top of appliance or casing top of furnace metal lath and plaster ceiling & walls
From top of smoke pipe From front of appliance From sides or back of appliance
Size of chimney flue 10x10 Other connections to same flue oil-fired heater
If gas fired, how vented? Rated maximum demand per hour

IF OIL BURNER

Name and type of burner Water heater Hanson-Gates Iron Fireman Labeled by underwriter's laboratories? yes
Will operator be always in attendance? Does oil supply line feed from top or bottom of tank? top
Type of floor beneath burner concrete Number and capacity of tanks 1-4000 gal see below
Location of oil storage outside underground How many tanks fire proofed?
If two 275-gallon tanks, will three-way valve be provided? yes
Will all tanks be more than five feet from any flame? none
Total capacity of any existing storage tanks for furnace burners none

IF COOKING APPLIANCE

Location of appliance Kind of fuel Type of floor beneath appliance
If wood, how protected? Minimum distance to wood or combustible material from top of appliance
From front of appliance From sides and back From top of smokepipe
Size of chimney flue Other connections to same flue
Is hood to be provided? If so, how vented?
If gas fired, how vented? Rated maximum demand per hour

MISCELLANEOUS EQUIPMENT OR SPECIAL INFORMATION

Installation of tank covered under permit at 181 Massachusetts Avenue filed today.

Amount of fee enclosed? 2.50 (\$2.00 for one heater, etc., 50 cents additional for each additional heater, etc., in same building at same time.)

APPROVED:
@ 11.950. Pmt

Will there be in charge of the above work a person competent to see that the State and City requirements pertaining thereto are observed? yes

Signature of Installer

INSPECTION COPY

1-5 Ely Rd.
212-218 Douglas

After "Portion of
Premises" spl.

add. 50 ft by 32 ft
as shown on owner's
plan rec'd in
Bldg Dept 5/28/06

~~WMT~~

Then hold 6/24/06
for developments
~~WMT~~

CITY OF PORTLAND, MAINE
Department of Building Inspection



Certificate of Occupancy

LOCATION 1-5 Elizabeth Road
212-218 Douglass St.
Date of Issue June 22, 1956

Issued to Victory Village, Inc.

This is to certify that the building, premises, or part thereof, at the above location, ~~located at~~
~~changes to use as a building under No. _____, located at _____, and is hereby approved for~~
~~substantially to conform with the requirements of the Building Code of the City and is hereby approved for~~
occupancy or use, limited or otherwise, as indicated below.

PORTION OF BUILDING OR PREMISES

Area 56 feet by 52 feet

APPROVED OCCUPANCY

Parking of passenger automobiles

Limiting Conditions: Appeal sustained 6/16/56 provided
that parking area and entrance and exit driveways
be surface with asphalt penetrated gravel; that the
parking area be served with a subsurface drain or
drains so that all storm and other surface water shall
be conducted into a public sewer; and that bumpers or
curbs be installed along the boundary of said parking
area as shown on sketch on file in
This certificate supersedes the office of the Building Inspector
certificate issued

Approved:

(Date)

Inspector

Inspector of Buildings

Notice: This certificate identifies lawful use of building or premises, and on it to be transferred from
owner to owner when property changes hands. Copy will be furnished to owner or lessee for one dollar.